

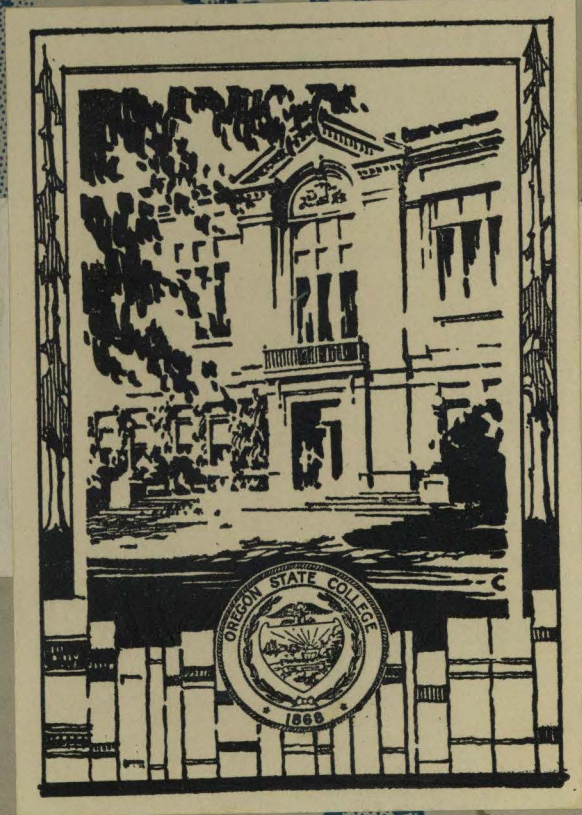

*the*  
**BEAVER**  
1929









UNIVERSITY OF CALIFORNIA  
AGRICULTURAL COLLEGE  
7 DEC 1929  
LIBRARY

*trees*







THE  
BEAVER  
1929

VOLUME  
XXIII

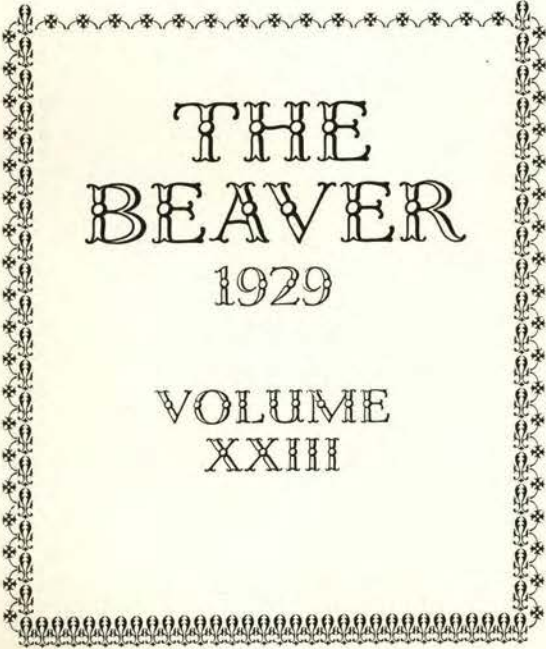



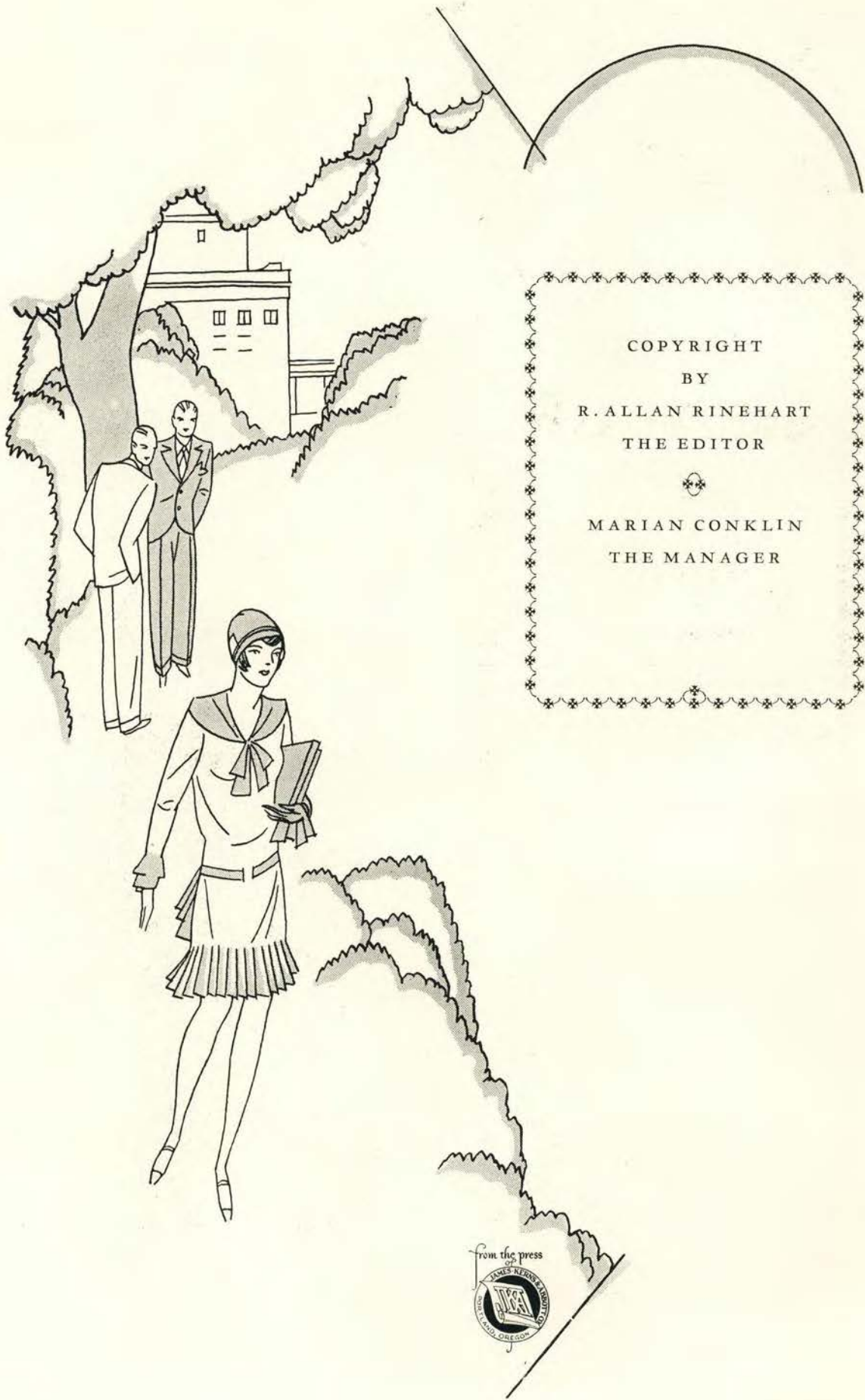

COPYRIGHT  
BY  
R. ALLAN RINEHART  
THE EDITOR  
✻  
MARIAN CONKLIN  
THE MANAGER





THE  
BEAVER  
1929

PUBLISHED BY  
THE STUDENTS OF THE  
OREGON STATE  
COLLEGE

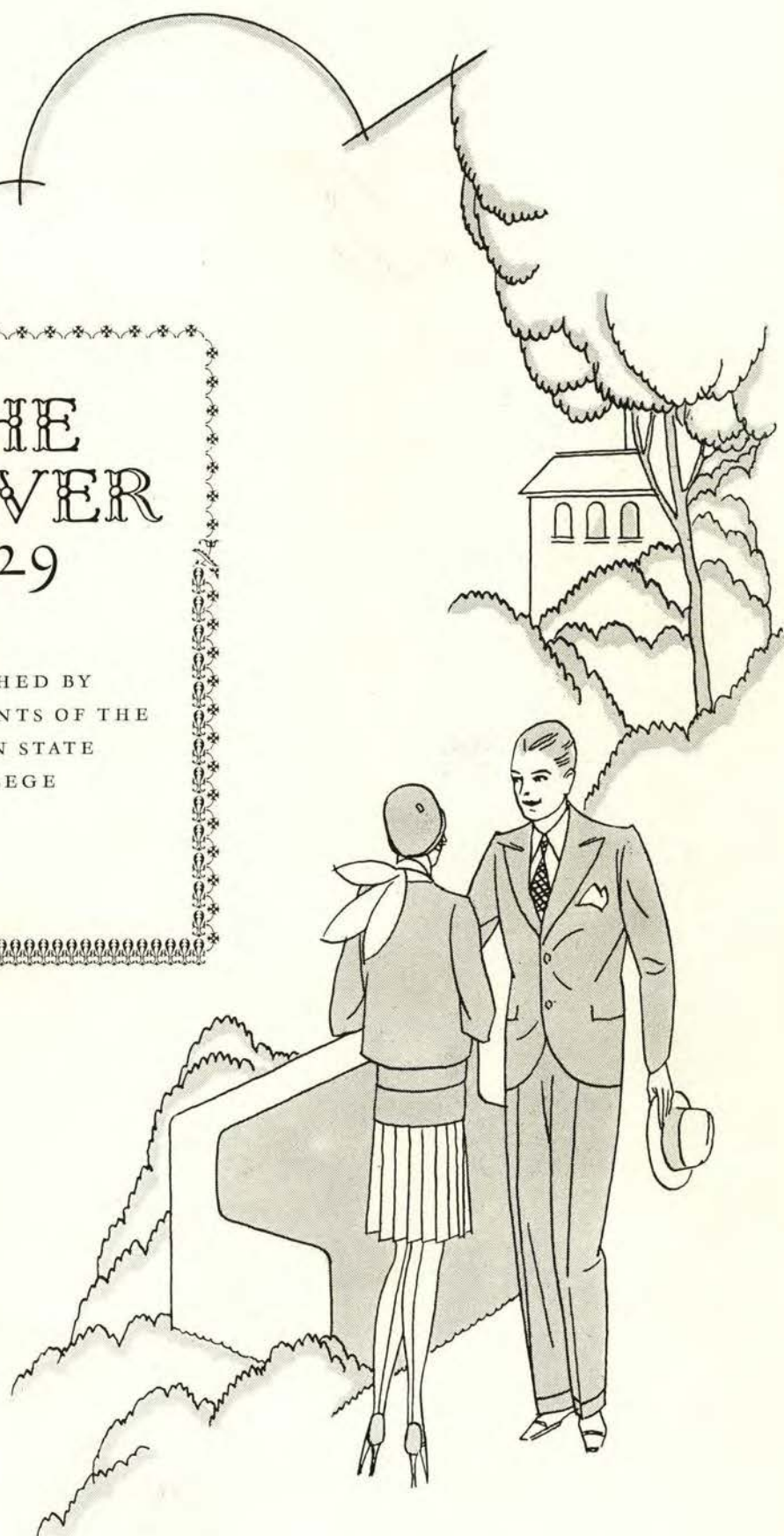

gift  
lib.



LD4348

9 A4

v. 23

R

1929

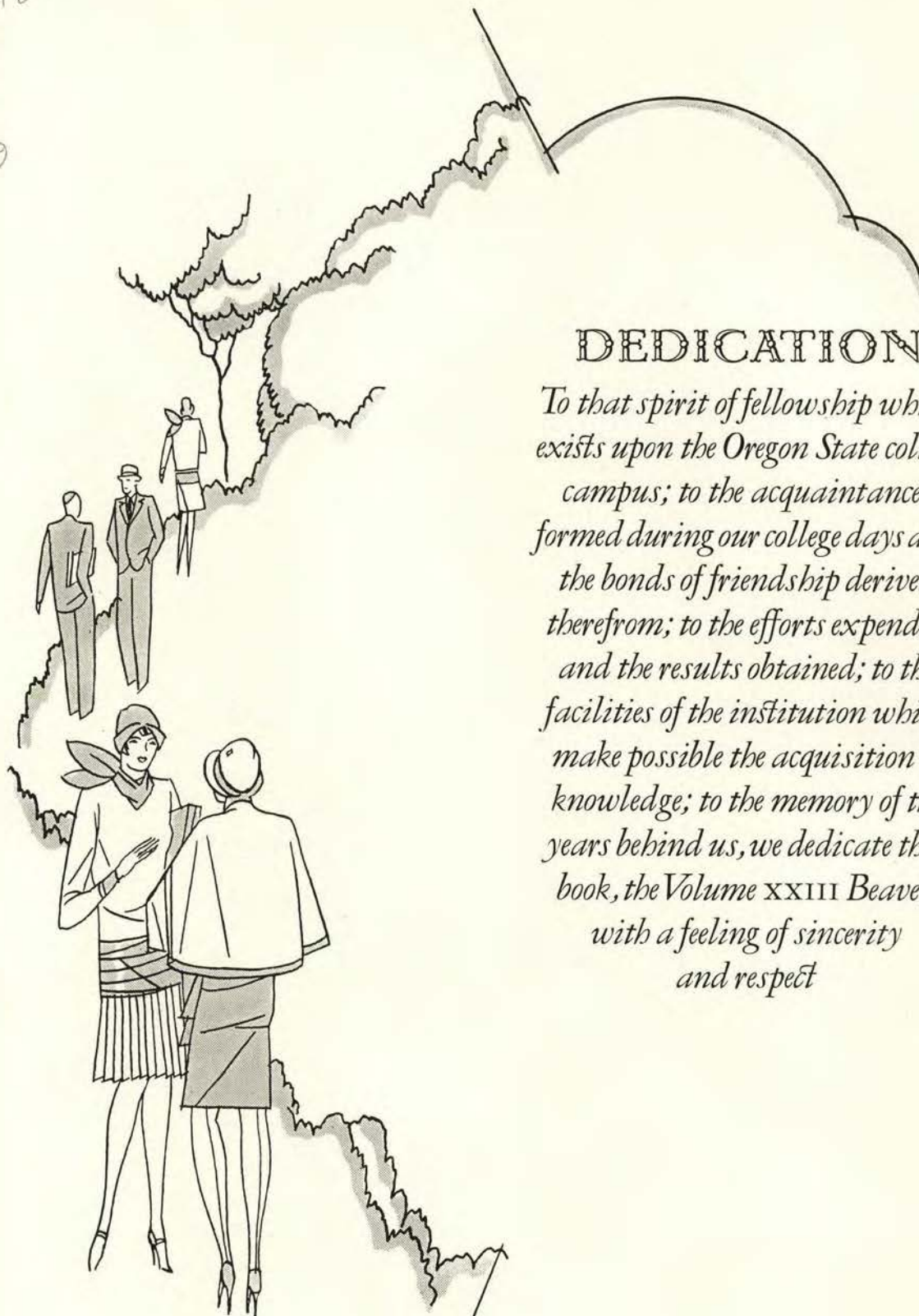

## DEDICATION

*To that spirit of fellowship which exists upon the Oregon State college campus; to the acquaintances formed during our college days and the bonds of friendship derived therefrom; to the efforts expended and the results obtained; to the facilities of the institution which make possible the acquisition of knowledge; to the memory of the years behind us, we dedicate this book, the Volume XXIII Beaver, with a feeling of sincerity and respect*





## IN MEMORIAM

DR. J. R. N. BELL  
MARY ATKINSON, '25  
MORGAN BRACE, '31  
RUAL CHEADLE BROADBENT, '31  
LAWRENCE GALLOWAY, '27  
AFTON SHARP HUBBARD, '29  
HELEN ELMA JONES, '30  
JOHN A. JOHNSON, '31  
ROBERT WILLIAM KELLY, '30  
MAURICIO MATEO, '26  
JAMES REQUA, '30  
LILLIAN GRACE TROVER, '28



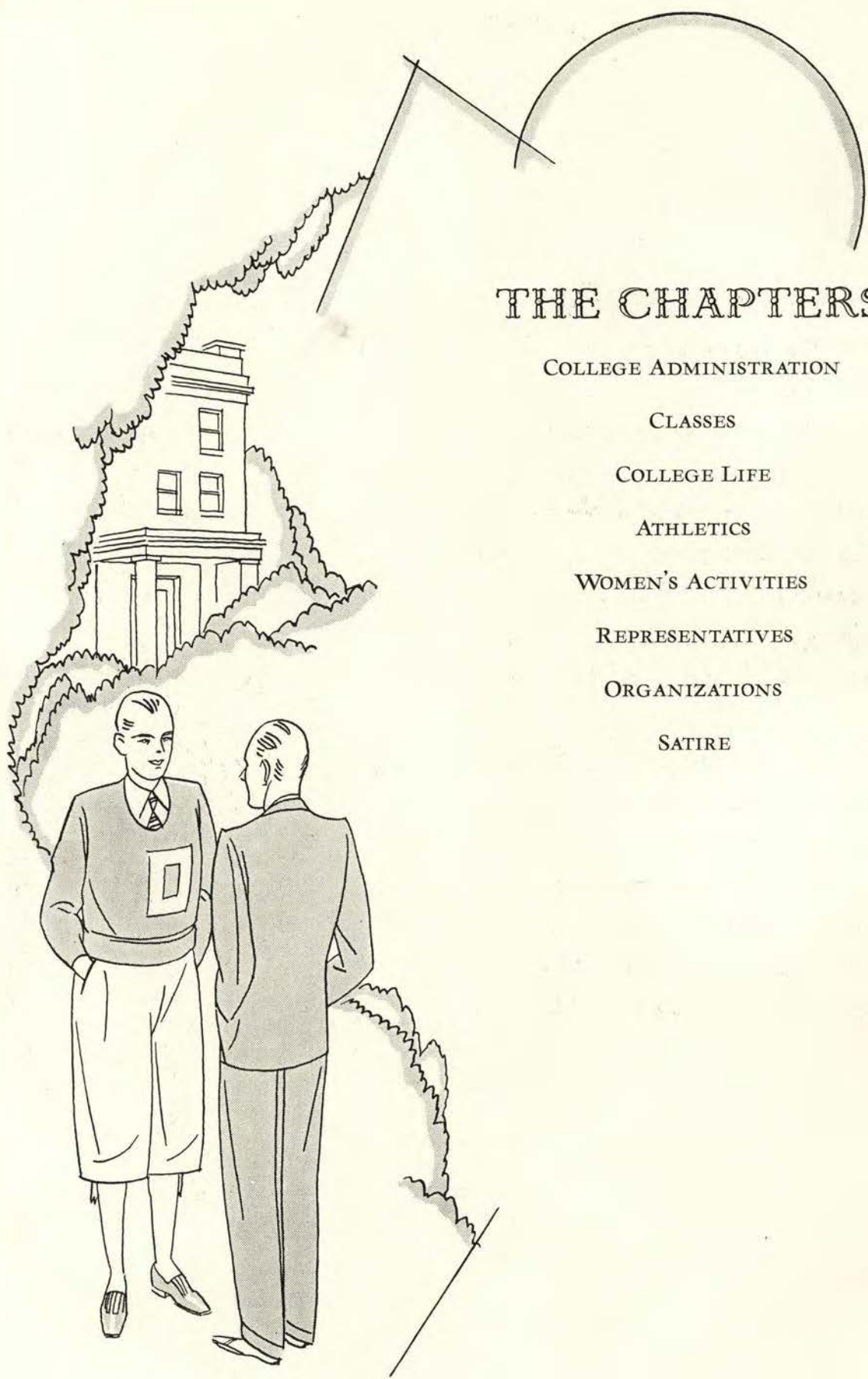

# THE CHAPTERS

COLLEGE ADMINISTRATION

CLASSES

COLLEGE LIFE

ATHLETICS

WOMEN'S ACTIVITIES

REPRESENTATIVES

ORGANIZATIONS

SATIRE



## FOREWORD

The completion of this annual concludes another chapter in the history of the institution. Oregon State college each year looks hopefully to the incoming freshmen, the students who must maintain the high standards already established; lends a helping hand to the sophomores and juniors; and points with pride to the leaving seniors

The graduating seniors of this year will remember with pride in future years, their old friends and their college activities. To perpetuate this lingering memory is the purport of the Volume XXIII Beaver—may its pages be ever a source of fond remembrances

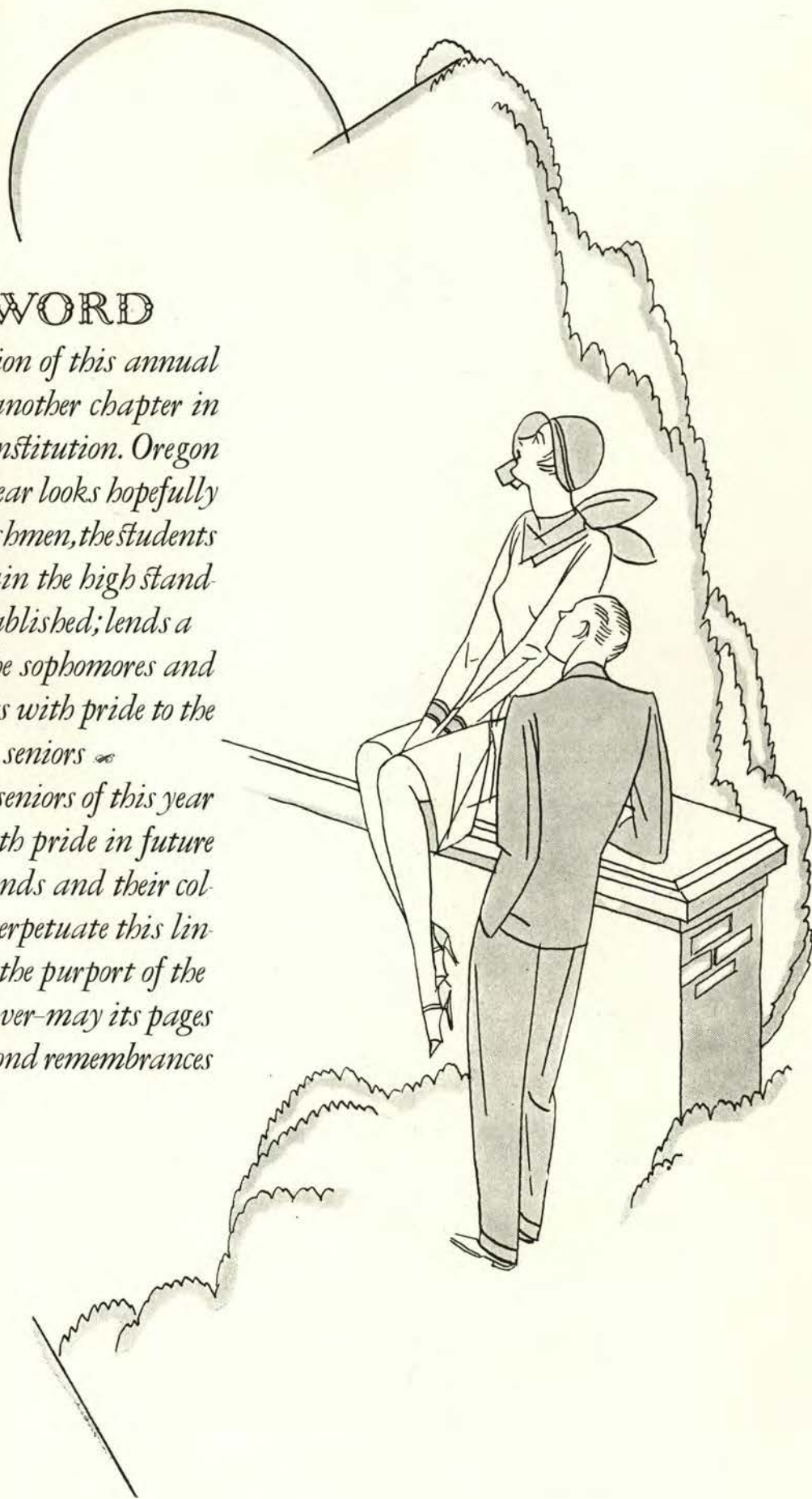





COLLEGE LIFE IS  
BUT THE MEANS TO  
AN END—FROM THE  
UNDERGRADUATE

YEARS ARE GRASPED OPPOR-  
TUNITIES WHICH DEVELOP THE  
LATENT POSSIBILITIES OF YOUTH  
TOWARD THAT GOAL OF IDEALS—  
SUCCESS. THE ACTIVITIES OF THE  
YEARS ARE MANY AND VARIED;  
EACH ONE EXISTING TO PLACE  
A BENEFIT WITHIN THE REACH  
OF THE STUDENT. THE WORK &  
THE PLAY ARE ENJOYED ALIKE,  
AND HE WHO MOST ENJOYS THE  
ACTIVITIES OF WORK AND PLAY  
EMERGES TRIUMPHANT.



*The Lower Entrance and  
Apperson Hall*



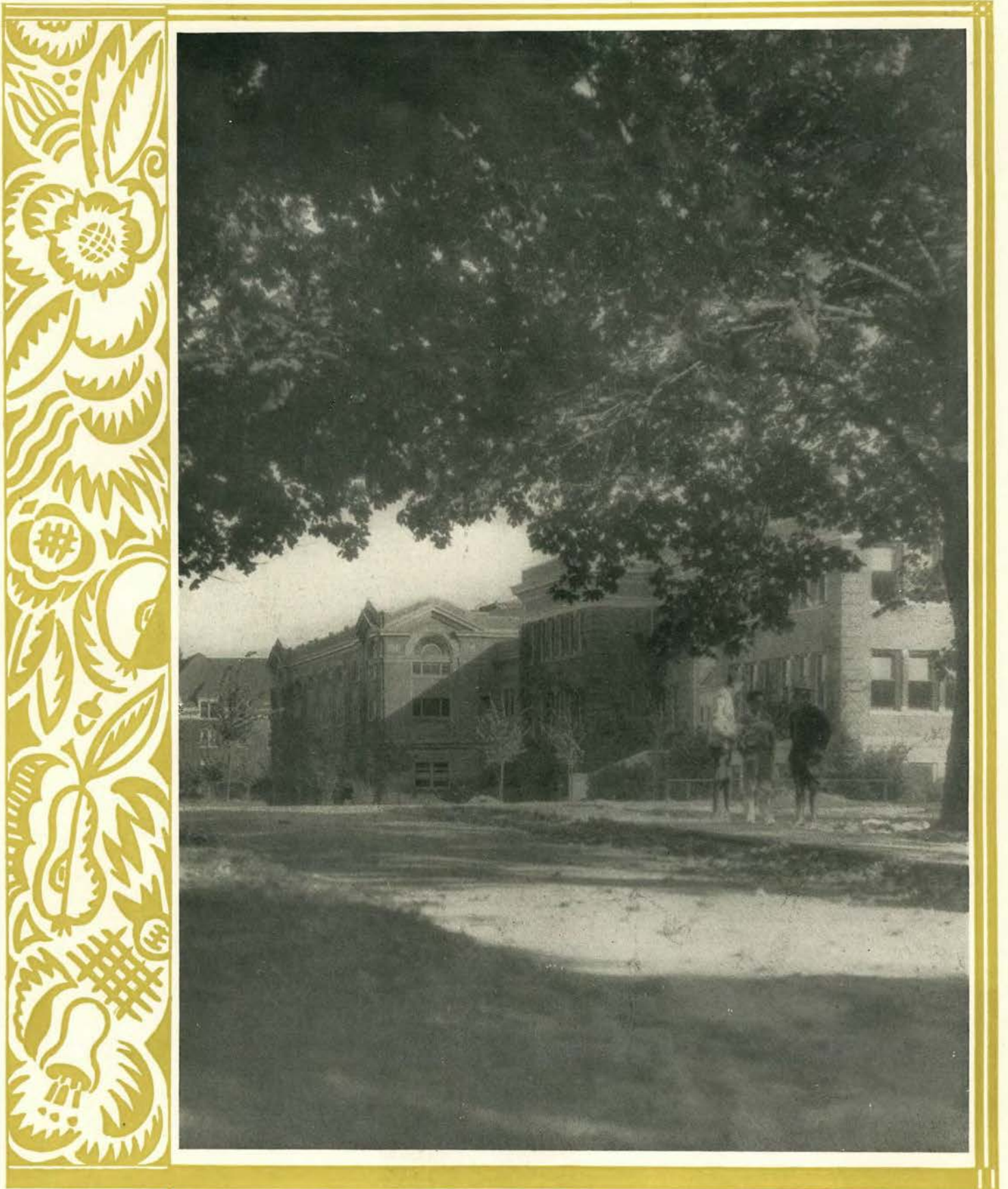

*An Old Tree Arches a  
Beautiful View*





*While the Stars and  
Stripes Are Up*



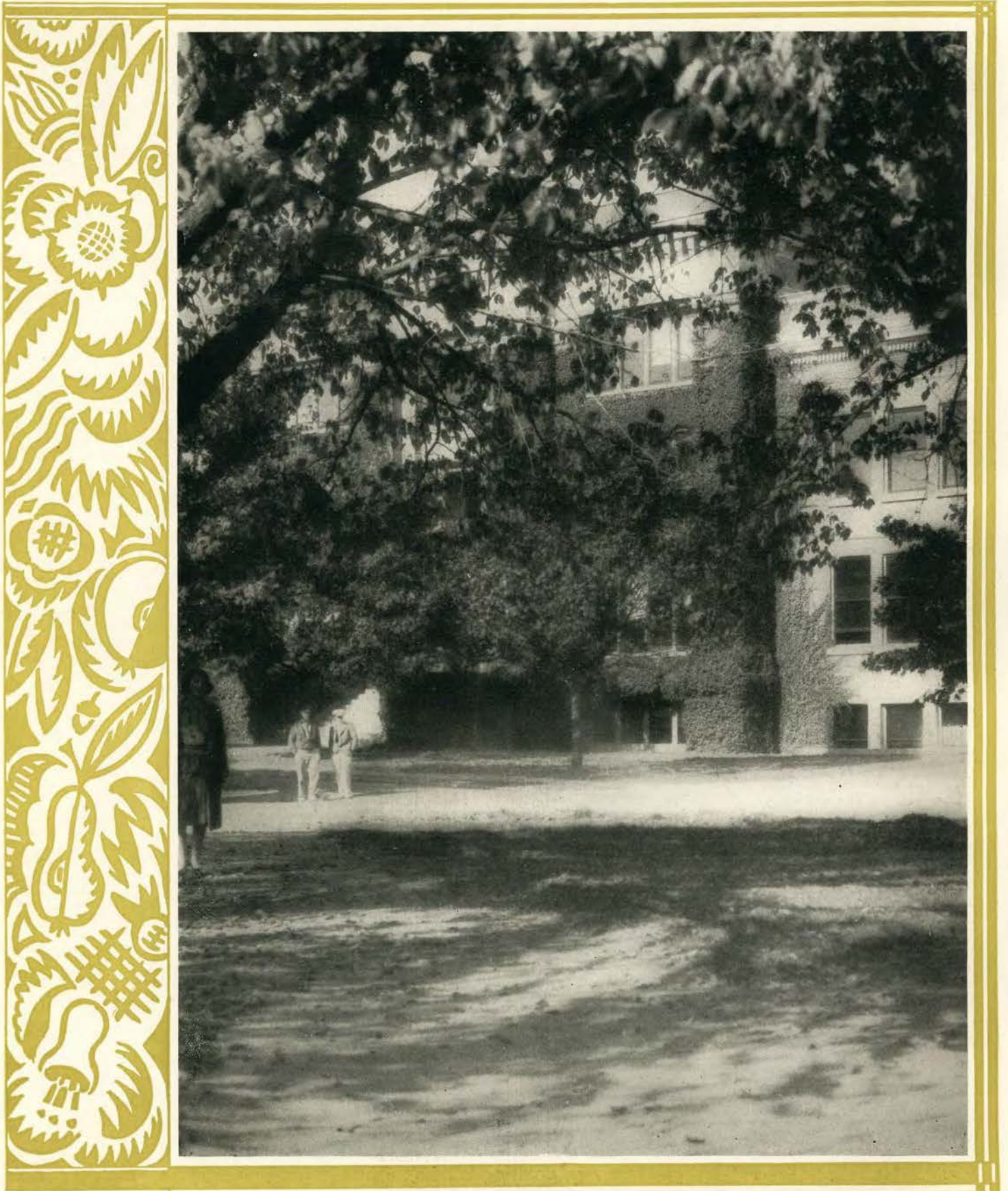

*Ivy Vines Cover the Mines  
Building*



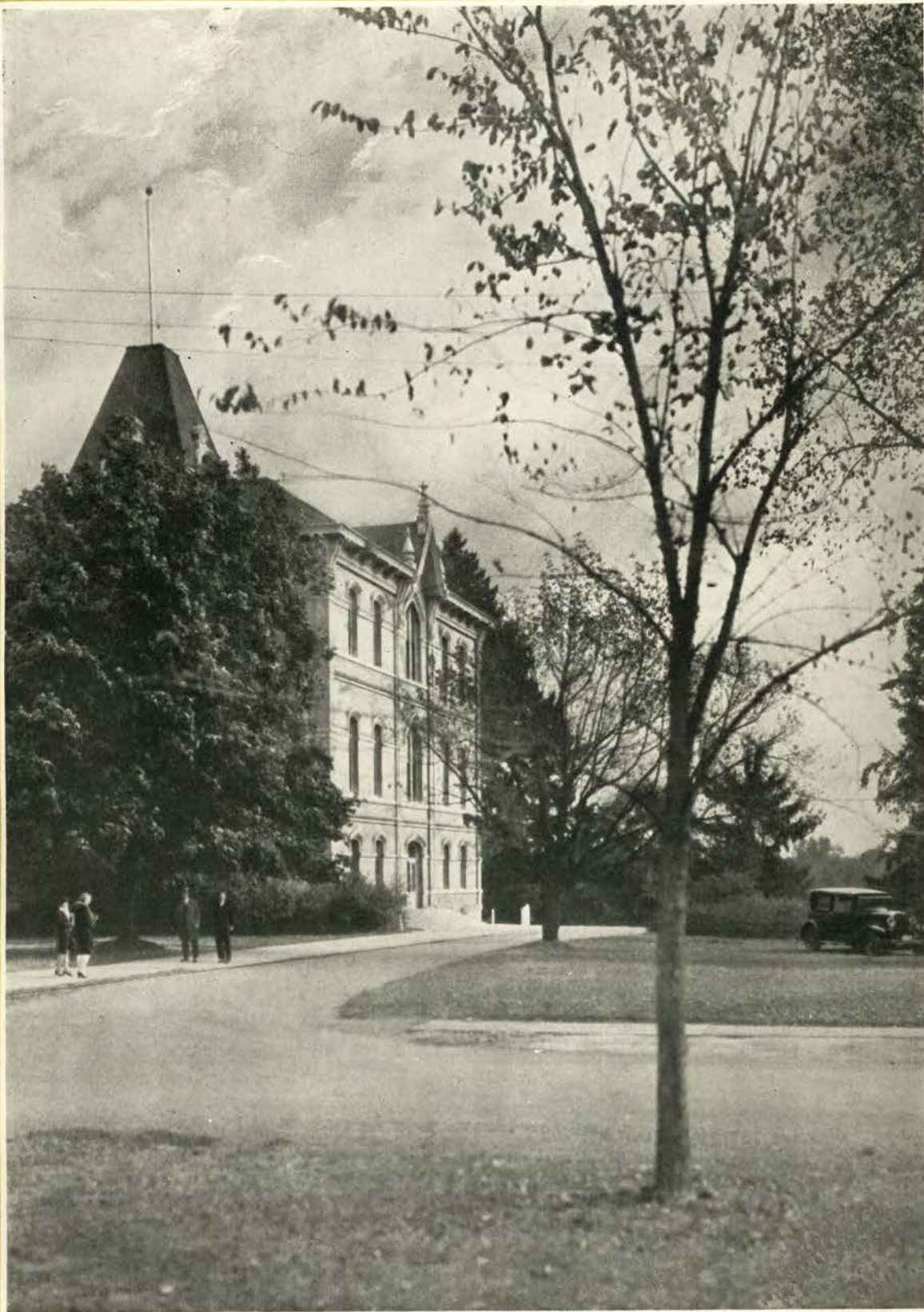

*Old Administration is Well  
Protected*



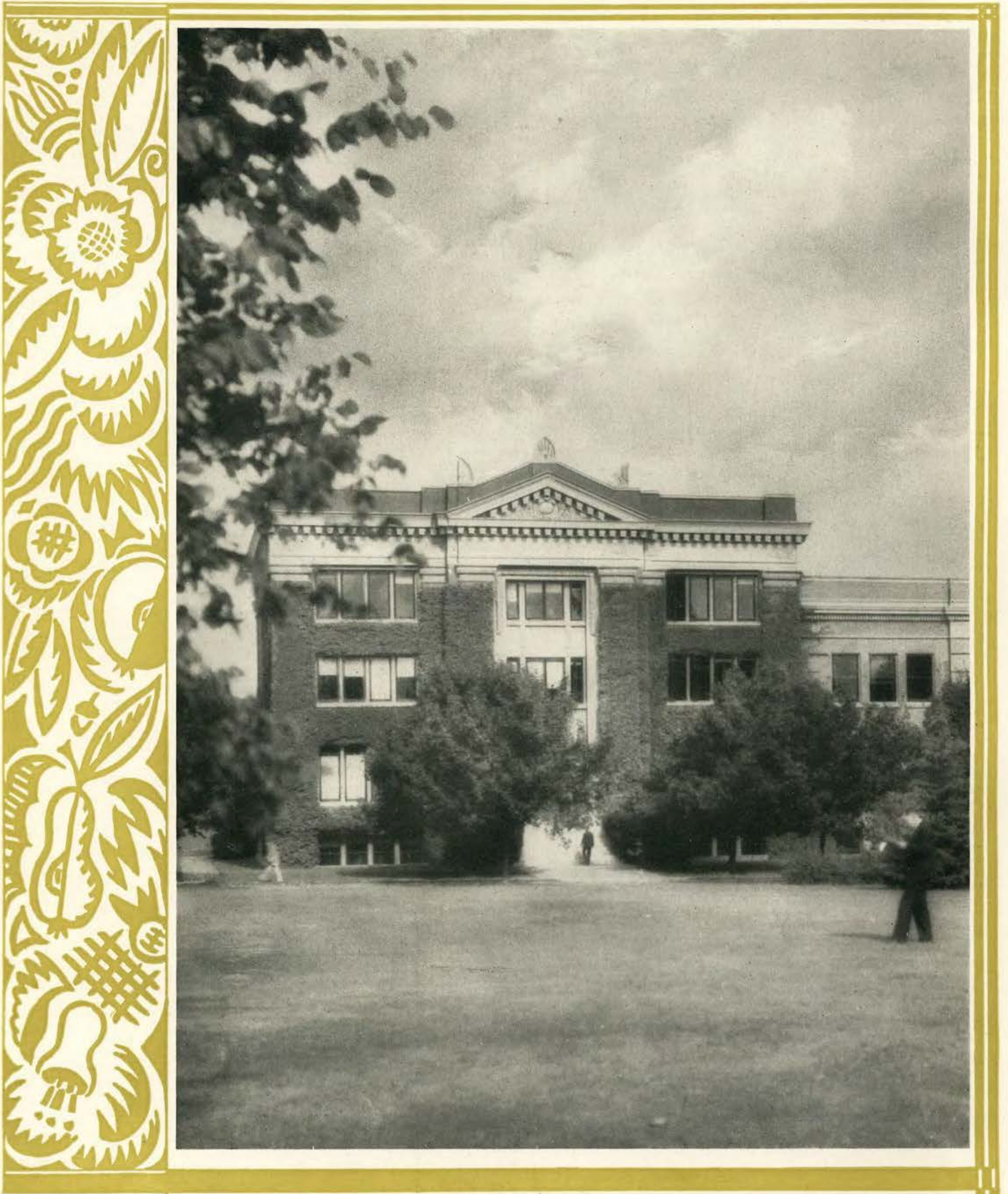

*Many Purposes Guide  
These Students*





*A Gorgeous Arch Shows  
Memorial Hall*



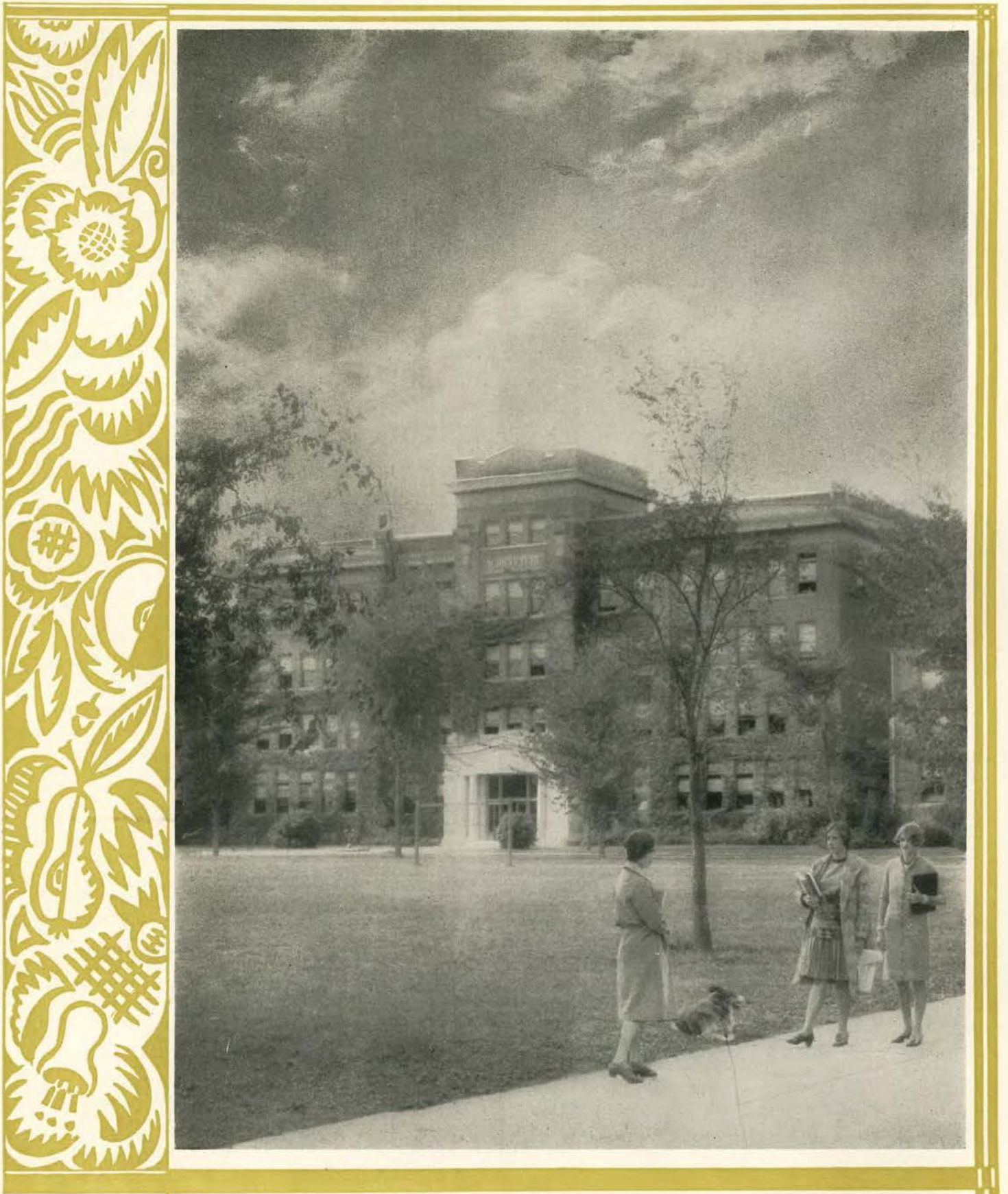

*Agricultural Hall Shows  
Predominance*





*Beautiful Autumn Enhances  
the Library*









ADMINISTRATION









W. J. Kerr      H. J. Elliott      G. A. Palmiter      H. Bailey      J. F. Yates  
 I. L. Patterson      J. K. Weatherford      H. E. Hoss      C. A. Howard

*Board of Regents*

OFFICERS

HON. J. K. WEATHERFORD, *President*      Albany  
 HON. E. E. WILSON, *Secretary*      Corvallis  
 HON. B. F. IRVINE, *Treasurer*      Portland

EX-OFFICIO MEMBERS

HON. ISAAC L. PATTERSON, *Governor of Oregon*      Salem  
 HON. HAL E. HOSS, *Secretary of State*      Salem  
 HON. CHARLES A. HOWARD, *State Superintendent of Public Instruction*      Salem  
 HON. GEORGE A. PALMITER, *Master of the State Grange*      Hood River

APPOINTED BY THE GOVERNOR

HON. J. K. WEATHERFORD      Albany  
 HON. E. E. WILSON      Corvallis  
 HON. B. F. IRVINE      Portland  
 HON. HARRY BAILEY      Lakeview  
 HON. GEORGE M. CORNWALL      Portland  
 HON. E. B. ALDRICH      Pendleton  
 HON. JEFFERSON MYERS      Portland  
 HON. H. J. ELLIOTT      Perrydale  
 HON. J. F. YATES      Corvallis





*President's Message*

THE purpose of the College is threefold: To acquaint its students with the principles and methods of science that will enable them to become economically independent through control of the natural and industrial forces around them; to imbue them, through familiarity with the enduring sources of learning and culture by which mankind has climbed from savagery to civilization, with an inquiring spirit and a congenial sense of being at home as a citizen of an aspiring world; and to establish in terms of habit such ideals of industry, honor, and service as will prove, through life, a touchstone of achievement and character.

The College is widely recognized for its constructive work in applying science to industry. Through years of devoted service on the part of its staff, it has succeeded in building up an organization for conserving and developing the natural resources and productive enterprises of the state. The careers of its graduates and former students, moreover, more than half of whom have been out of college only eight years or less, are convincing evidence that the training they received is vocationally effective. The great majority of them have made substantial progress in the fields for which they trained, and many have already attained distinction.

But the College, while primarily vocational and technical, includes in its curricula not only the practical training that helps its graduates to make a living, but such additional and liberal training as helps them also to make that living abundant, purposeful and significant. Hence the thorough training in all the basic arts and sciences, and in English, modern languages, history, government, economics, physical education and music.

Thus the College meets the modern obligation of a state institution of higher learning by providing for the student, and the constituency he represents, specialized scientific service. It fulfills also the age-old obligation of giving him such breadth of training as will free his mind, unrestricted by prejudice or ignorance, to range with confidence among the problems that confront the industries and professions of today. Finally, through a faculty of highly trained specialists, animated by a spirit of service as well as of research, and holding themselves true friends and companions of the students, it offers that most priceless opportunity of a higher education—bringing the student and the teacher into intellectual and spiritual partnership.



Dr. W. J. Kerr at his desk.





U. G. DUBACH, *Dean of Men*

### *Dean Dubach's Message*

IF ONE could do what he most desires as Dean of Men, he would want ability to help young men find themselves; to advise well on the choice of life work; on the selection of courses to meet the demands in the chosen field; on the choice and degree of indulgence in social and student activities, to guarantee well-rounded development; on the care of the body, to insure capacity to carry out the chosen program; on the maintenance of confidence with parents, that there might be complete understanding with the home; and to think in the spiritual realm, so as to be able to grapple with the vital problems facing young men. Only mutual confidence between advisees and adviser makes possible even an approach to minimum results in these and many other problems confronting every adviser of young men.

*U. G. Dubach*



KATE JAMESON, *Dean of Women*

### *Dean Jameson's Message*

IT is said of Edmund Burke that he replied to a message by George III, "It is the best of messages to the best of people from the best of kings." So, in a way, could Volume XXIII of the Beaver be characterized. It is a message from the Oregon State college to parents and friends of the student body. Herein students have set forth, through word and picture, the beauties of the campus, the various academic activities and also the lighter side of college life. As we know the students, the institution and the state of Oregon, surely we too can use the words of the great English statesman and say of this Beaver, "It is the best of messages to the best of people from the best of workers."

*K. H. Jameson*



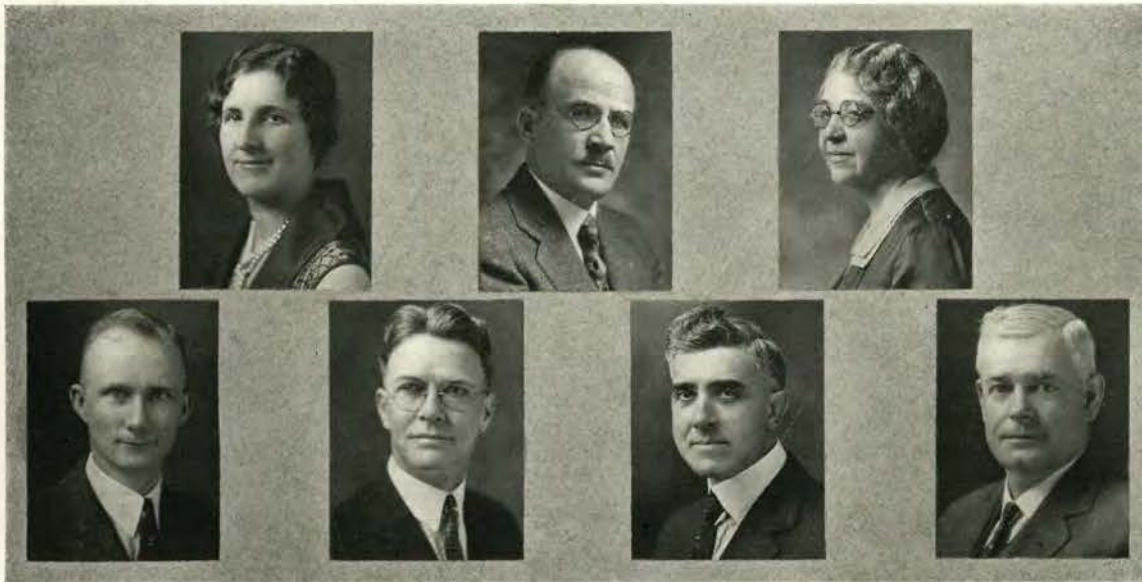

E. B. Lemon

Lorna C. Jessup

E. T. Reed

W. A. Jensen

E. C. Hobbs

Lucy M. Lewis

E. M. Smith

### *Departmental Heads*

Of pleasing personality and ability to understand all student problems, Mrs. Lorna C. Jessup, as assistant to the dean of women, is loved and respected by all college students. During her two years of association here she has achieved a prominent place in college life.

W. A. Jensen, executive secretary, has the power to comprehend a difficult situation with ease and facility. In this capacity he serves with that efficiency and natural discernment which are the essentials of a good executive.

Lucy M. Lewis, librarian, received training in Pomona college and the University of Illinois. She came here first in 1911 and in 1927 toured Europe during a leave of absence. Miss Lewis, with a staff of competent workers, has made the library a valuable source of knowledge.

As college registrar, E. B. Lemon shows great resourcefulness in coping with the multitude of problems presented to him. It is under his direction that statistical information of attendance is compiled and complete records of all students are kept.

In his position as editor of the many campus pamphlets, booklets, bulletins and catalogs, E. T. Reed displays remarkable ability in his attention to details as well as the larger tasks connected with such work. He is also nationally known as a poet.

As superintendent of the college press, E. C. Hobbs has proved himself a master in his department. Under his supervision all college pamphlets, catalogs, stationery and numerous miscellaneous material is published.

E. M. Smith is manager of the business office and head of the financial system, which is a necessity in any complex organization. He is responsible for the efficient manner in which all college funds are received and disbursed.





### SCHOOL OF COMMERCE

THE school of commerce was organized in 1908, although courses in business were offered as early as 1868. As now organized, it consists of five departments: economics and sociology, finance and administration, political science, secretarial training and a cooperative department of commercial education. Each of these departments offers one or more majors toward the bachelor's degree. The master's degree is offered in agricultural economics and rural sociology and also in commercial education. In point of attendance and also as to buildings and facilities of instruction, the Oregon State school of commerce is third largest institution of its kind west of Chicago. Aside from its regular resident instruction the school of commerce is endeavoring to raise the standard of business practice in every walk of life.

*J. H. [Signature]*







### SCHOOL OF ENGINEERING

ENGINEERING work was begun at Oregon State college in 1889 and was continued with a gradual growth until 1908, at which time the school of engineering and mechanical arts was established. The gradual growth continued until a very marked development occurred in 1918. Today, the school of engineering is second in size on the Pacific coast, and stands in the upper ten per cent of the schools in the United States. Its laboratories are well equipped and conveniently arranged. Its staff is actively identified with engineering and educational developments. The graduates have attained wide recognition by winning scholarships and industrial appointments in keen competition and by high standing in engineering examinations.

*H. S. Rogers*







SCHOOL OF HOME ECONOMICS

THE school of home economics of Oregon State college, one of the first divisions of home economics in the United States, was established in 1889. Since that time it has served thousands of students and granted degrees to nearly 1500. It now has an enrollment of 450 undergraduate major students, an increasing graduate enrollment and serves hundreds of students enrolled in other schools on the campus. These students and graduates represent many states and foreign countries. The primary objective of this school is to give training and establish standards for a higher type of home-making with special emphasis on training for parenthood; also, to train for the many wage earning occupations open to home economic graduates. The future of the world lies in the hands of its parents.

*Agnes B. Milam*







### SCHOOL OF VOCATIONAL EDUCATION

THE school of vocational education conceives its function to be that of carrying to the state at large those things for which the college stands. This can be done only by means of teachers who will do in our schools, as best they can, what the college specialists do on the campus. More than 500 students were registered in this school last year, and large numbers from other schools took sufficient work in education to be certificated. This, the largest school of its kind in the West, gives to Oregon the opportunity to have the various vocational subjects taught to practically all its boys and girls. It gives annually to its scores of graduates the opportunity to teach their specialties in the larger towns and cities of more than one-fifth of the territory of the United States.

*J. R. Swell*







### SCHOOL OF AGRICULTURE

THE first course in agriculture on the Pacific coast was taught in Corvallis college, later the Oregon State Agricultural college, in 1869-70. The school of agriculture, organized in 1907, now includes 11 departments with staffs totaling 50 persons. Work leading to the degrees of Bachelor of Science and of Master of Science is given in agricultural bacteriology, agricultural chemistry, agricultural economics, agricultural education, agricultural engineering, animal husbandry, botany and plant pathology, dairy husbandry, entomology, farm crops, farm management, pomology, vegetable gardening, landscape architecture, horticultural products, poultry husbandry, soils and zoology.

On the basis of the number of students registered in agriculture per 1000 farms in its state the Oregon State Agricultural college ranks third in the United States.

*A. B. Pordley*





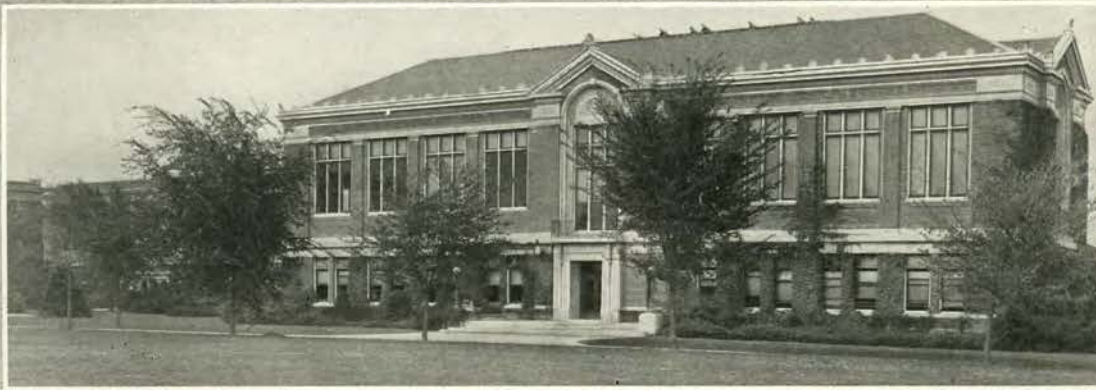

### SCHOOL OF BASIC ARTS AND SCIENCES

THE school of basic arts and sciences, as its name implies, embraces the departments of art, bacteriology, botany, chemistry, English, entomology, history, mathematics, modern languages, physics, public speaking and dramatics and zoology, in which work fundamental to an education in the various technical schools of the institution may be pursued. These departments were first brought together into an administrative unit in September, 1918. The school of basic arts and sciences registers no students and grants no degrees. It provides for students registered in the technical schools the foundation in science indispensable to technical achievement and an opportunity in art, literature and history to develop a point of view, a scale of values and a method of thinking.

*M. Edward Smith*







### SCHOOL OF PHARMACY

THE school of pharmacy was established in 1898 to meet the demand for thorough practical and theoretical training in pharmacy and related branches of science. It has grown steadily and now has the best equipment and the largest attendance of any state supported school of pharmacy on the Pacific coast. The scope of work offered not only prepares for efficient service as a pharmacist but also for advanced work in the profession of medicine. Oregon State school of pharmacy has many progressive features such as a complete model drug store, a drug laboratory, a student loan fund and excellent facilities for graduate work and research on topics that vitally concern public health. These features are the result of cooperation with the druggists of the state who established the school.

*A. Ziefle*







### SCHOOL OF FORESTRY

THE principal purpose of the school of forestry is to aid in the perpetuation of one of Oregon's major industries—an industry which normally employs 47,000 men, which meets 65 per cent of the state's industrial payroll and which produces annually more than \$150,000,000 in wealth. Keeping 23,000,000 acres of forest land busy growing crops of timber trees is a man-sized job. The accomplishment of this objective means prosperous communities, happy homes. The trained forester, the logging engineer and the lumber manufacturer have a worth while field of service. The school of forestry at the Oregon State college has done and is doing splendid work. With the close cooperation of students, faculty and alumni its field of usefulness can be further extended.

*John W. Deary*







### SCHOOL OF MINES

INSTRUCTION in mining at Oregon State college was initiated in 1900, but the present school of mines was organized in 1913. Work for the B.S. degree is given in geology, mineralogy, mining engineering and metallurgy. General science and cultural courses are offered also for students in other schools of the college. The enrollment of students majoring in this work is about the same as for similar groups at the University of Washington and Washington State college. The mineral resources of the United States are among its most essential assets. Exploration for and the economic recovery of this mineral wealth, either in Oregon or elsewhere, is a worthy challenge to the highest integrity and intelligence of our American youth.

*James A. Hauser*





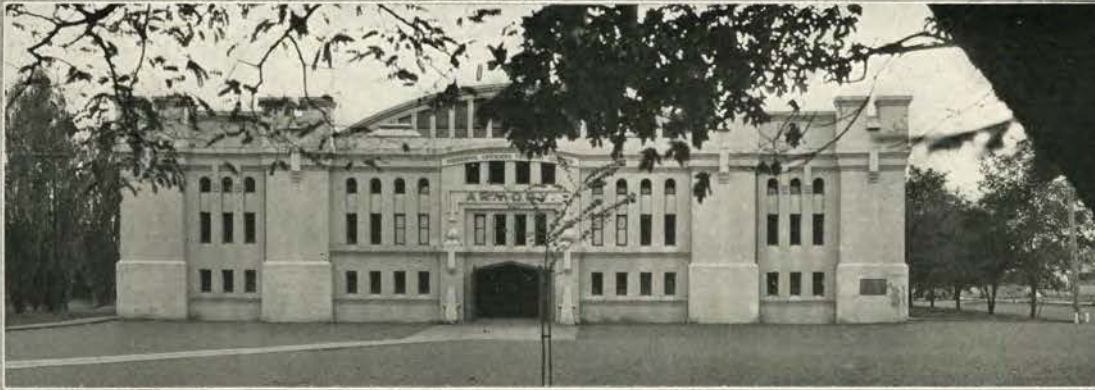

SCHOOL OF MILITARY

MILITARY training at the Oregon State Agricultural college commenced in 1872, in accordance with an Act of Congress making a grant of land to the institution. The Reserve Officers' Training Corps was established on its present basis in 1919 and is now the largest in the Pacific Northwest. In equipment, interest and loyalty of students, and in general military efficiency, it is second to none. Its service is to the individual, the institution, the state and the nation; its course of training promotes health, improves the mind, develops latent aptitudes for organization and leadership, stimulates love of country and devotion to its institutions, and prepares young men for service as officers in the army in case, despite efforts for peace, the country should again be faced with war.

*A. R. Richmond*







## INDUSTRIAL JOURNALISM

MAYNARD W. BROWN

*Professor of Industrial Journalism*



## INDUSTRIAL CHEMISTRY

FLOYD E. ROWLAND

*Professor of Industrial Chemistry*







EXTENSION SERVICE

PAUL VESTAL MARIS, B.S.  
*Director of the Extension Service*



EXPERIMENT STATION

JAMES TERTIUS JARDINE, B.S.  
*Director of the Experiment Station*







An Impressive View of the Memorial Union Building

### THE MEMORIAL UNION BUILDING

ERECTED for the service and inspiration of the living and to the memory of our immortal dead, the Memorial Union is well on its way towards fulfilling its purpose in spite of the fact that it was not ready for the opening of the school year. It is rapidly becoming the social and business center of student and alumni life. The Union provides facilities for all classes of campus activities including social rooms, banquet rooms of all sizes, dance floors, smoking rooms, conference rooms and offices. In addition to these features specially arranged for groups of

students, the individual student has free access to the individual service of the dining-rooms. The big lounges lend themselves admirably to the entertainment of out of town visitors and already a number of state conventions have been held in the building. The alumni are proud of this wonderful campus home and the present student body is exceedingly fortunate to be the first to use it.



ROBERT C. CAHILL, President



E. C. ALLWORTH, Manager





ALUMNI





Class of '02 and their Gift to the College

#### ALUMNI ASSOCIATION

A NUCLEUS of 6226 graduates plus a group of close to 200,000 ex-students, which is being increased by more than 500 graduates each June, forms the basis for the Oregon State college Alumni association. Year by year Oregon State trained men and women are ever broadening the field of their endeavors in the various professions and industries, at present being engaged in 350 different kinds of work.

Alumni clubs are scattered throughout the United States and territories with a total of 38 organizations now functioning. The betterment of themselves and the college and keeping alive of the Beaver spirit are the motives that actuate these groups. The Alumni association was organized in 1875, five years after the first class was graduated from the college. The central organization with its headquarters on the campus acts as a hub around which the club and general alumni affairs of the year revolve.



E. C. ALLWORTH, *Secretary*

A cross section view of Oregon State alumni reveals them in leading roles in home economics, engineering, forestry, mining, teaching, agriculture, business, as authors, public officials, bankers, journalists, athletes, physicians, attorneys, managers, manufacturers and the like. The ratio of men to women among the graduates is 2 to 1, there being 4165 men and 2061 women. The women have made their mark in the world bringing their share of glory to the Alma Mater.





Homecoming Alumni dance in Memorial Union Ballroom

#### ALUMNI ASSOCIATION

THE two major general alumni projects each year—homecoming in the fall and reunion in the spring—bring the Oregon Staters back to the campus. Meetings of the alumni board are held at these times and at other dates to determine general policies for the association and to act on affairs affecting the budget. The alumni board of directors is composed of five members, each of whom serves for five years, one being elected each year. The present membership includes Cyril G. Brownell, '07, president of the association; Mark D. McCallister, '05, vice-president; Jeannette Cramer, '22, treasurer; Harry L. Holgate, '86; and C. A. Dunn, '11. The alumni secretary, whose tenure of office is for no set period, is appointed by the board. E. C. Allworth is the present incumbent.

The association is also represented on the board of control, the Memorial Union board of governors, and the Memorial Union board of directors. The official publication of the Alumni association is the *Alumnus* which is published monthly from October to July, inclusive.

Service to state and nation as well as to self and Alma Mater is the guiding principle of the Alumni association. The fact that this may best be furthered by keeping in touch with and working in cooperation with the college is recognized and used as the basis for regulating the alumni program. Close cooperation between the central office and various clubs is essential.



C. G. BROWNELL, President





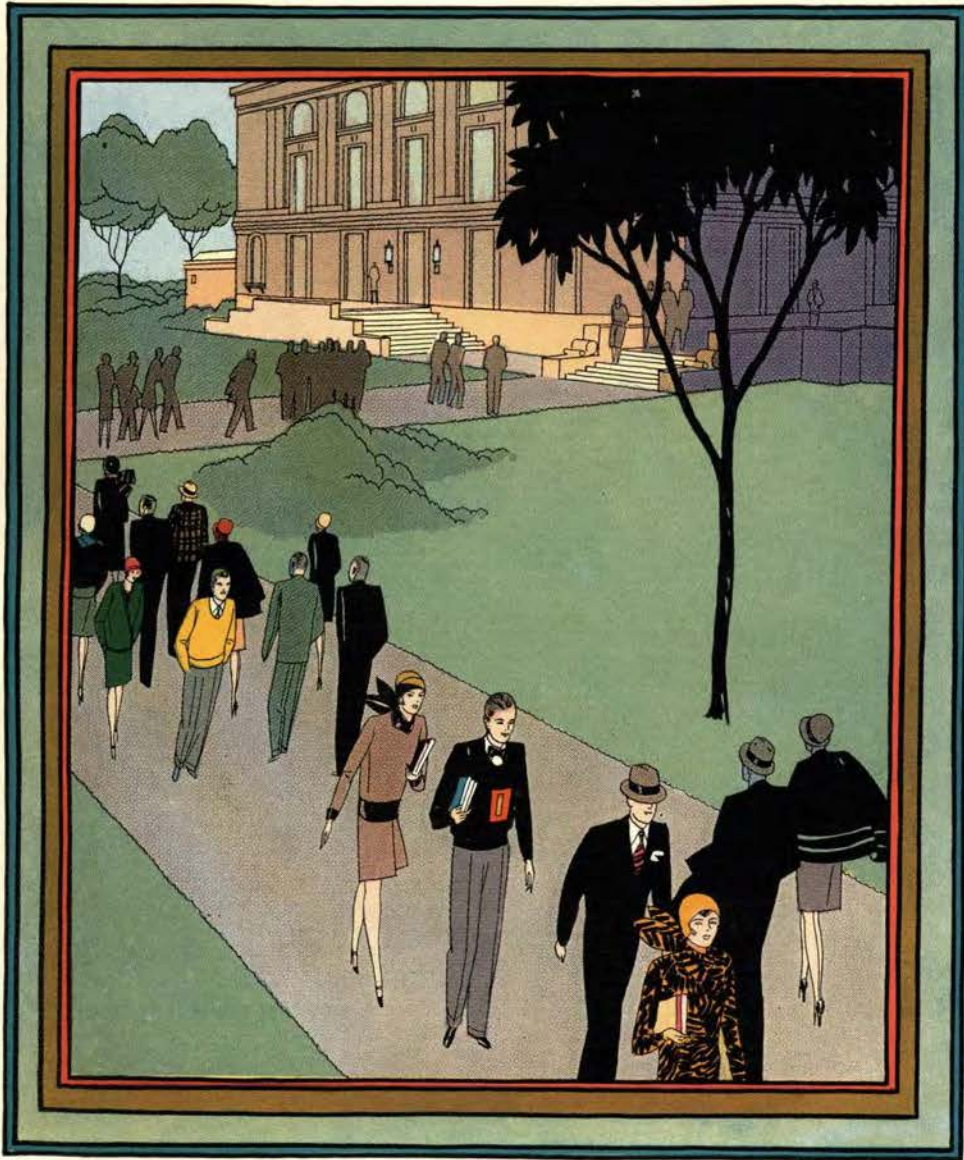

CLASSES



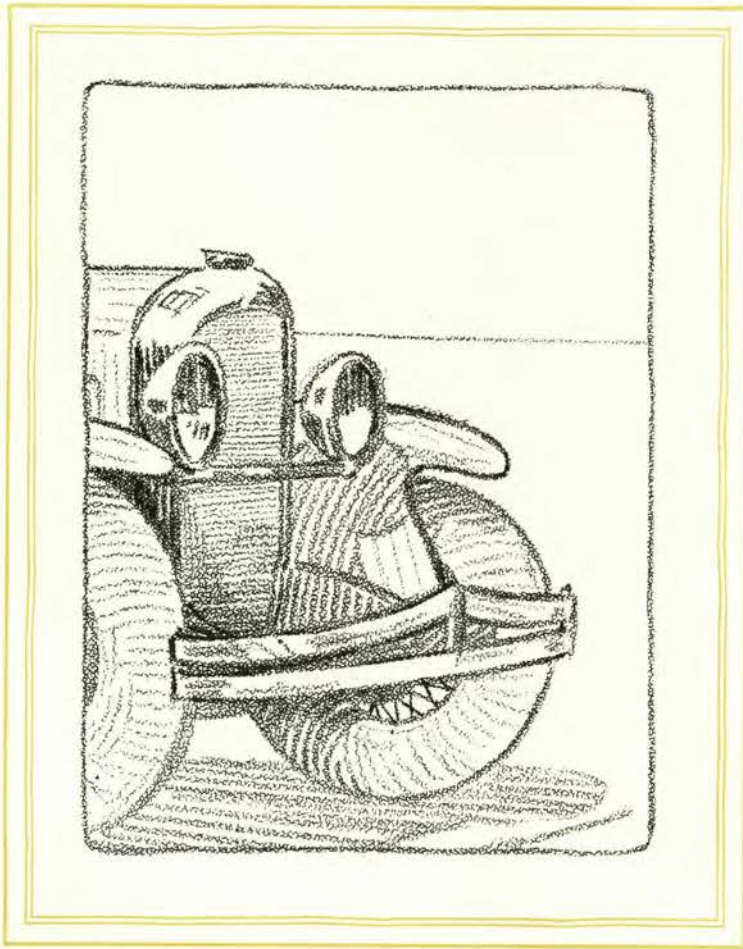

SENIORS



H. FITZGERALD

L. BRODERS

D. CHANEY

M. HAMILTON

SENIORS

**M**ORE than 1500 enthusiastic freshmen entered Oregon State college in September, 1925, imbued with the idea of making the class of '29 a marked success. Led by George Lauder, president, the traditional activities were participated in and appreciated only as a freshman class can appreciate them. The annual Olympics, tug-o-war, rook dance, building of the bonfire, bag-rush, and burning of the green made the first year pass quickly.

Bergen Bellville led the class through its second year of college life. The men's gymnasium was transformed into a beautiful Alaskan night for the sophomore cotillion. Once more the class of '29 held the center of the stage in inter-class contests.

Successfully the class reached its third year and, under the leadership of William Kirk, became an integral part of the college. "An Evening in Leyden" was the theme of the Junior Prom. The Dutch setting was carried throughout the whole plan of the dance and proved most interesting as the large attendance indicated.

The last year has been the most outstanding. Ably represented by Hugh Fitzgerald, the class entered activities with a greater vim than ever before. The Senior Ball, "busts," class day and the trip to Newport, followed by baccalaureate services on June 2, and the conferring of degrees on June 3, concluded the functions.



Preparations under way for Junior Breakfast, 1928



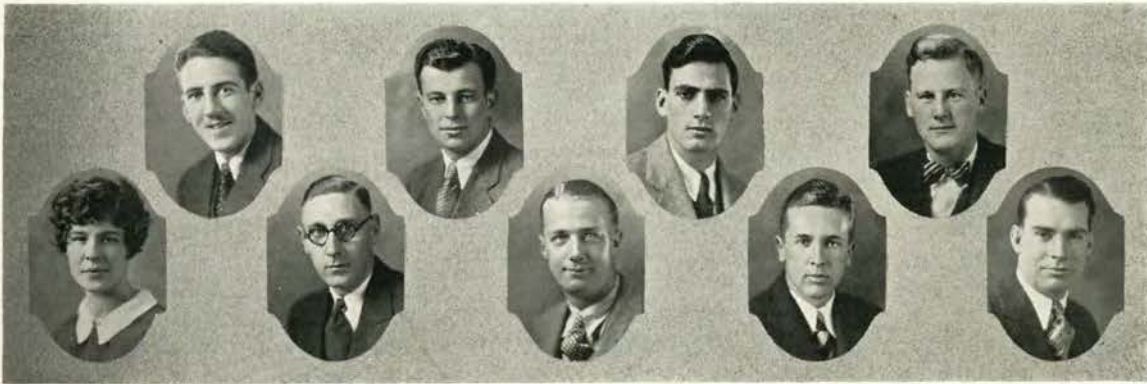

Jacobs

Watkins

Haldors

Beach

Arnberg

Carr

Warren

Stonebarger

Fitzpatrick

### Seniors

#### SOCIAL

LOLETA BRODERS, *Chairman*  
MARRS GIST  
JOHN PEACOCK

#### COMMENCEMENT

JOHN WATKINS, *Chairman*  
HELEN PEARCE  
EARL WODTLI

#### TABLE TOP

FRED BEACH, *Chairman*  
ELIZABETH TRULLINGER  
GLENN DUNCAN

#### CLASS MEMORIAL

JIM CARR, *Chairman*  
BILL CROWSTON  
ADOLPH KRUSE

#### PURCHASING

LEE STONEBARGER

#### INSIGNIA

CHARLES HALDORS, *Chairman*  
ROBERT MURPHY  
BRUCE GALLOWAY

#### PUBLICITY

OSCAR ARNBERG

#### CLASS DAY

EVELYN JACOBS, *Chairman*  
PAULINE GRAUEL  
IRENE HAZLETT  
EVELYN SIBLEY  
JOHN GOODIN  
BOB HERRAL

#### SENIOR BALL

JOHN WARREN, *Chairman*  
CLYDE RITTER  
WALTER MANVILLE  
JOHN WILSON  
HELEN WELLS  
RAY PAYTON  
CLARA HARBECK  
HAROLD SLOAT  
NORMAN RAYMOND

#### NEWPORT TRIP

HENRY FITZPATRICK



Scene from All-Men's Show sponsored by Class of '29

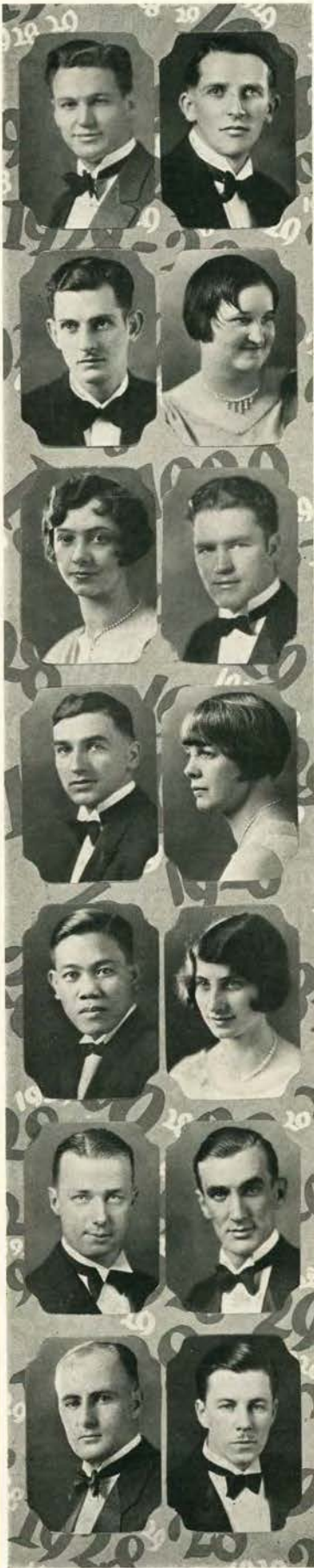

GEORGE F. ACKERMAN Sumpter  
 MINING ENGINEERING *Lambda Chi Alpha*  
 Baseball, 1, 2, 3  
 Crew, 3  
 Captain R. O. T. C.  
 Mines club

CLARENCE D. ADAMS Salem  
 CHEMICAL ENGINEERING *Orion*  
 Chemical Engineers  
 Associated Engineers, 3, 4  
 Transfer from Willamette university, 3

CLIFTON ADAMS Huntington  
 CHEMICAL ENGINEERING *Kappa Delta Sigma*  
 House President, 4  
 Interfraternity Council, 4  
 Beaver Knight  
 Memorial Union campaign  
 Homecoming committee, 4  
 Associated Engineers

KATHRYN R. ADAMS Anaheim, California  
 COMMERCE *Alpha Gamma Delta*

ALICE A. ALVERDES Portland  
 VOCATIONAL EDUCATION *Beta Phi Alpha*  
 Phi Kappa Phi  
 Kappa Delta Pi, President, 4  
 Euterpe  
 Educational Exposition School Manager, 4  
 Beaver, 3  
 Y. W. C. A. Bazaar, 3

LESLIE B. ANDERSON Corvallis  
 COMMERCE *Tau Delta*  
 Alpha Delta Sigma, President, 4  
 Student Co-op Board of Directors, President, 4  
 Memorial Union campaign, 2  
 Beaver, 3  
 Ad club, 3

CHAUNCEY B. ANGUS Eugene  
 FORESTRY

ILA M. ANTRIM Dayton  
 COMMERCE *Phillion club*  
 Phi Chi Theta  
 Baseball, 2

CIPRIANO C. AREOLA Iligan, Philippine Islands  
 COMMERCE *Alphee club*  
 Filipino club  
 Cosmopolitan club  
 Chamber of Commerce

ETHEL L. ARMITAGE Eugene  
 HOME ECONOMICS *Beta Phi Alpha*

C. OSCAR ARNBERG Oakland, California  
 COMMERCE  
 Barometer, 2, Sports Editor, 3, Special writer, 4  
 Beaver, 2, 3; Orange Owl, 1, 2  
 O. S. C. Alumnus Sports Editor, 4  
 Class Publicity Chairman, 1, 2, 3, 4  
 Memorial Union campaign, 1  
 R. O. T. C. Lieutenant  
 Manager Freshmen Baseball  
 Sophomore Interclass Basketball  
 Masonic club; Ad club  
 Honorary Member Rowing club

WESLEY D. ASBURY McMinnville  
 COMMERCE *Phi Sigma Kappa*  
 Kappa Kappa Psi  
 Band  
 Beaver Knights  
 Class Insignia Committee, 2

F. EDWARD ATKINSON Penticton, British Columbia  
 AGRICULTURE *Alpha Gamma Rho*  
 Phi Kappa Phi  
 Alpha Zeta, President, 4  
 House President, 4  
 Interfraternity Council, 4  
 Interhonorary Council, 4  
 Honor Council, Chairman, 4, Assistant Chairman, 3  
 Oregon Countryman, 1, 2, 3  
 Horticulture club, President, 2  
 Trinity club, President, 3

ZED JARVIS ATLEE Corvallis  
 ELECTRICAL ENGINEERING *Hesperian club*  
 Tau Beta Pi, Secretary, 4  
 Eta Kappa Nu  
 Sigma Tau  
 A. I. E. E.





CORA E. AUSVE  
 Music *Wytomachee club*  
 Euterpe

Canby

CHARLES E. AXTELL  
 COMMERCE *Sigma Gamma*  
 Beaver, 3, 4  
 Student Directory, 2, 3, 4, Advertising Manager, 4  
 Golf, 3, 4  
 Class Football, 1

Corvallis

CLARE V. BADLEY  
 VOCATIONAL EDUCATION  
 Football, 1, 2, 3, 4  
 Varsity "O", 2, 3, 4  
 Assistant Freshmen Football Coach, 4  
 East-West Football, 4  
 Boxing, 1  
 Rook-Sophomore Tug-o-war, 1, 2

Portland

GEORGE W. BAGNALL  
 MINING ENGINEERING

Corvallis

CARSON BAILEY  
 COMMERCE

Tangent

JOHN R. BAINES  
 ELECTRICAL ENGINEERING *Theta Xi*

Portland

ROBERT D. BARNETT  
 COMMERCE *Alphee club*

Wasco

AGNES A. BATEMAN  
 HOME ECONOMICS *Snell Hall*  
 Mu Beta Beta, 3, 4, Secretary, 4  
 Big Sister committee, 4  
 Class Basketball, 3  
 4-H club, 3, 4  
 Transfer from Oregon Normal, 3

Forest Grove

ALBERT W. BATES  
 COMMERCE *Phi Delta Theta*  
 San Bernardino, California  
 Sigma Delta Chi, 2, Secretary, 3, President, 4  
 Alpha Kappa Psi, 2, 3, President, 4  
 Barometer, 1, Sports Writer, 2, Night Editor, 3,  
 Associate Editor, 4  
 Board of Control, 4  
 Oregon State Monthly, Associate Editor, 4  
 Beaver, 2, Athletics Editor, 3  
 Winner Barometer Efficiency Prize, Three Terms  
 Student Council, 3; Beaver Knights  
 Educational Exposition, 3  
 Homecoming, 3, 4

San Bernardino,  
 California

WALTER H. BAUER  
 CHEMICAL ENGINEERING *Orion club*  
 Chemical Engineers, President, 4

Corvallis

FREDERICK C. BEACH  
 COMMERCE *Bachelor's club*  
 Memorial Union Drive, 1  
 Independent Student council, 3, President, 4  
 Club councilman, 3  
 Student Interest committee, 4  
 Chairman Senior Tabletop committee, 4  
 Class Sergeant-at-arms, 4  
 Rosswood Association, 3

Portland

KENNETH BEACH  
 INDUSTRIAL ARTS *Sigma Pi*  
 Phi Tau Chi, Vice-president, 4  
 Crew, 3, 4  
 Class Basketball, 1  
 Industrial Arts club, Vice-president, 3

Corvallis

HENRY W. BEARD  
 PHARMACY

Newberg

GALEN O. BELDON  
 AGRICULTURE *Poling club*  
 Alpha Zeta  
 Hall President, 4, Councilman, 4  
 Independent Student council, 4  
 Agriculture club, 2, 3, 4

Corvallis





CARLTON J. BENEKE  
 COMMERCE *Kappa Delta Sigma*  
 Baseball, 1  
 Chamber of Commerce

Corvallis

HELEN H. BENFER  
 HOME ECONOMICS *Snell Hall*

Weiser, Idaho

RUSSELL R. BERG  
 AGRICULTURE *Poling club*  
 Club Secretary-Treasurer, 3, Vice-President, 4  
 Intramural Basketball, 1, 2, 3, 4, Baseball, 1, 2, 3, 4

Birkenfeld

VIVIAN A. BERG  
 HOME ECONOMICS *Snell Hall*  
 Interhall Council, 4  
 Transfer from University of Idaho

Coeur d'Alene, Idaho

J. HOWARD BERRY  
 MINING ENGINEERING *Delta Kappa*  
 Sigma Tau, Treasurer, 3, President, 4  
 Tau Beta Pi; Scabbard and Blade  
 House President, 4, Manager, 3  
 Interfraternity Council, 4  
 Interhonorary Council, 4  
 Co-op Managers Association, 3  
 Oregon State Tech Record, 1, 2; Board of Editors,  
 3; Associate Editor, 4  
 Educational Exposition Department Manager, 2,  
 3, 4; Captain R. O. T. C.  
 Mines club, 1, 2; President, 3, 4  
 A. I. M. E.

Portland

LEON W. BERRY  
 COMMERCE *Orion club*  
 Barometer, 3, 4; Systems Editor, 4  
 Beaver Sports, 4  
 Oregon State Independent, 3  
 Rosswood Association Publicity Manager, 3

La Grande

GEORGE E. BERTRAM  
 CIVIL ENGINEERING *Tri-V club*  
 Tau Beta Pi  
 A. S. C. E.; Secretary-Treasurer, 4  
 Associated Engineers

Corvallis

INEZ E. BIERSDORF  
 VOCATIONAL EDUCATION *Waldo hall*  
 Kappa Delta Pi, Corresponding Secretary, 3, 4  
 Orange Owl, 1  
 Manuscript, 2  
 Big Sister committee, 2

Portland

CLARENCE A. BITTS  
 VOCATIONAL EDUCATION *Hawley hall*  
 Delta Sigma Rho, President, 4  
 Debate, 1, 2, 3, 4  
 Extempore Speaking, 3  
 Delegate to Pacific Coast Forensic Conference, 3  
 Homecoming Committee, 1, 2  
 Memorial Union Drive Lieutenant-Colonel, 1  
 Pistol Team, 1, 2, 3, 4; Captain, 3  
 Co-op Book Store Board of Directors, 2  
 International Forum, Secretary, 1  
 Rook-Sophomore Olympics Committee Chair-  
 man, 2

Portland

ARTHUR M. BJONTEGARD  
 ELECTRICAL ENGINEERING *Theta Xi*  
 Baseball, 1, 2, 3, 4  
 House President, 4  
 Interfraternity Council, 4  
 A. I. E. E.

Silverton

DONALD H. BLACK  
 VOCATIONAL EDUCATION *Alphee club*  
 Barometer, Systems Editor, 2; Editorial Writer,  
 3, 4; Executive News Editor, 4; Board of Control,  
 4; Beaver, 2, 3; Assistant Humor Editor, 4;  
 Orange Owl, 2, 3; Oregon State Independent, 2;  
 Associate Editor, 3; Editor, 3, 4; Westminster,  
 Editor, 3, 4; Independent Students Council, 1, 2,  
 3, 4; Publicity Manager, 3; Rosswood Associa-  
 tion, 2, 3, 4; Publicity Manager, 3; Club Activity-  
 Scholarship Award, 3; Editorial Contest Award,  
 3; Delegate to National Student Conference, 2;  
 Educational Exposition Publicity Chairman, 3;  
 Westminster Association Council, 2, 3, 4; Y. M.  
 C. A. Executive Council, 2, 3, 4; Treasurer, 3;  
 Rifle squad, 1; Memorial Union Drive, 1.

Corvallis

FRANCES-ANN BLAKE  
 VOCATIONAL EDUCATION *Kidder hall*  
 Barometer, 3, 4  
 Beaver, 3, 4  
 Debate, 3, 4  
 Transfer from Oregon Normal, 2

Oregon City

VANCE M. BLACKWELL  
 CIVIL ENGINEERING *Alpha Chi Rho*  
 Homecoming Committee, 3  
 Educational Exposition, 3  
 Memorial Union Drive, 1  
 Tech Record, 1  
 Beaver Knight  
 Rook Bonfire Committee  
 A. S. C. E.

Portland

GEORGE P. BLINKHORN  
 AGRICULTURE *Sigma Phi Epsilon*

Salem

Track, 1, 2, 3  
 Cross-country, 2, 3  
 Barometer, 4  
 Captain R. O. T. C.  
 Oregon Countryman, 3, 4  
 Rifle Team  
 Y. M. C. A. Cabinet





JOHN F. BOCK  
 AGRICULTURE *Poling club*  
 Agriculture club

Silverton FRANK BOERSMA  
 PHARMACY *Orion club*  
 Rho Chi  
 Pharmaceutical Association

Amity

MAURICE C. BONNEY  
 FORESTRY *Hesperian club*  
 Wrestling, 1, 2  
 Tumbling, 2  
 Forestry club

Corvallis MYRTA J. BOYER  
 VOCATIONAL EDUCATION *Gamma Phi Beta*

Portland

TRUMAN ARTHUR BRATTON  
 COMMERCE *Sigma Nu*  
 House President, 4  
 Interfraternity Council, 4  
 Junior Prom Committee  
 Student Directory, 2

Corvallis WILLIAM E. BRENNAN  
 MECHANICAL ENGINEERING *Hesperian club*  
 Club President, 1  
 Independent Student Council, 1  
 Intramural Baseball, 1

Portland

G. HOWARD BRIGGS  
 COMMERCE *Tau Delta*  
 House Manager, 4  
 Co-op Managers Association  
 Rook Bonfire Committee

Corvallis KATHRYN C. BROCK  
 VOCATIONAL EDUCATION *Sigma Kappa*  
 Phi Kappa Phi  
 Theta Sigma Phi, Secretary, 4  
 Kappa Delta Pi, Vice-President, 4  
 Barometer, Day Editor, 4  
 Beaver, Department Editor, 3  
 Orange Owl  
 House Vice-President  
 Junior Prom Committee  
 Educational Exposition Committee  
 Big Sister Committee

Portland

LOLETA M. BRODERS  
 COMMERCE *Kappa Delta*  
 Class Vice-President, 4; Social Chairman, 4  
 Phi Chi Theta  
 Women's Council, President  
 W. A. A., Baseball, 2

Corvallis LLOYD E. BROWN  
 COMMERCE *Kappa Sigma*  
 Alpha Kappa Psi  
 Beta Alpha Psi  
 Co-op Managers Association, 2

Gladstone

ROY R. BROWN  
 PHARMACY *Kappa Psi*

Corvallis R. WILSON BROWNLEE  
 COMMERCE

Junction City

MERLAINE BRYAN  
 HOME ECONOMICS *Alpha Gamma Delta*  
 House President, 4  
 Pan-Hellenic Council, 4

Corvallis HAROLD W. BRYANT  
 ELECTRICAL ENGINEERING *Sigma Alpha Epsilon*  
 Eta Kappa Nu  
 Greater Oregon State Committee, 3  
 Rook Basketball Manager, 2  
 A. I. E. E.  
 Associated Engineers

Moro





**MAURICE C. BUCHANAN** Corvallis  
 AGRICULTURE *Alpha Gamma Rho*  
 Phi Kappa Phi  
 Alpha Zeta, Chronicler, 4  
 Kappa Kappa Alpha, Secretary-Treasurer, 4  
 Hammer and Coffin  
 Barometer, 3  
 Beaver, 2, 3, 4  
 Orange Owl, 1, 2, 3  
 Y. M. C. A. Cabinet, 3, 4; Secretary, 4

**THYRSA E. BUELL** Portland  
 HOME ECONOMICS *Snell hall*  
 Beaver, 4  
 Student Directory, 2  
 Big Sister Committee, 2, 3, 4  
 Class Volleyball, 4

**FRED M. BURELBACH** Linnton  
 ELECTRICAL ENGINEERING *Tri-V club*  
 Phi Kappa Phi  
 Tau Beta Pi, 3; Cataloguer, 4  
 Sigma Tau, 3, 4; Historian, 4  
 Eta Kappa Nu, 3, 4  
 Scabbard and Blade, 3, 4  
 Colonel R. O. T. C.  
 A. I. E. E., 3, 4; Executive Board, 4  
 Associated Engineers  
 S. A. M. E., 1, 2, 4

**JESSIE L. BURNS** Corvallis  
 COMMERCE *Sigma Kappa*  
 Student Interest Committee, 3  
 Memorial Union Drive, 1  
 Sophomore Commission  
 Freshman Commission

**ADOLPH C. BYRD** Burns  
 FORESTRY *Alpha Gamma Rho*  
 Forestry Club

**VANITA RUTH CALDWELL** Albany  
 COMMERCE *Philon club*  
 Educational Exposition Committee, 2, 3  
 Big Sister Committee, 2, 3  
 Y. W. - Y. M. Bonfire Committee, 2  
 Temenids, 3, 4  
 Chamber of Commerce, 1, 2, 3, 4

**RALPH P. CAMPBELL** Corvallis  
 AGRICULTURE *Sigma Pi*  
 Cross Country  
 Circle "O" Association

**MILDRED M. BUCKNUM** Corvallis  
 COMMERCE *Kappa Delta*  
 Phi Kappa Phi  
 Phi Chi Theta, Treasurer, 3; Secretary, 4  
 Phi Chi Theta Freshman and Junior Awards  
 Barometer, 2; Assistant Day Editor, 4  
 Clara Waldo Award First Honor, 1; First Honorable Mention, 2, 3; Big Sister Committee, 2  
 Campus Social Functions Auditing Committee, 3, 4  
 Y. W. C. A. Council, 2, 3; Treasurer, 2; Advisory Board, 2  
 Winner Sigma Delta Chi News Writing Cup, 2  
 Freshman Commission; Associated Rookess

**ARTHUR L. BURELBACH** Linnton  
 CIVIL ENGINEERING *Tri-V club*  
 Tau Beta Pi, 3, 4; Sigma Tau, 4  
 Scabbard and Blade, 4  
 Educational Exposition Manager, 3  
 Captain R. O. T. C.  
 Varsity Rifle Team, 1, 2, 3, 4  
 Engineers Rifle Team, 1, 2, 3, 4  
 Class Football, 1, 2; S. A. M. E., 1, 2, 4  
 A. S. C. E., Vice-President, 4  
 Associated Engineers, Vice-President, 4  
 Club Athletic Manager, 2, 3, 4  
 Engineer Dance Committee, 4; Rowing Club, 3

**HERBERT H. BURLINGHAM** Warren  
 AGRICULTURE *Theta Delta Nu*  
 Manuscript Circulation Manager  
 Animal Husbandry Judging Team  
 Educational Exposition Manager  
 Withycombe club  
 Agriculture Club

**ALVIN A. BURTON** Salem  
 CHEMICAL ENGINEERING *Buxton club*  
 Club Vice-President, 4; President, 4

**ROBERT C. CAHILL** Eagle Creek  
 INDUSTRIAL ARTS *Orion club*  
 Phi Tau Chi  
 President Memorial Union, 4  
 Independent Student Council, 2, 3; Executive Council, 2, 3  
 Independent Men's Association Social Chairman, 3  
 Club President, 2

**ADA L. CAMP** Corvallis  
 VOCATIONAL EDUCATION *Alpha Chi Omega*  
 Y. W. C. A. Membership Drive, 4

**LELAND B. CAMERON** Burbank, California  
 VOCATIONAL EDUCATION *Pi Kappa Phi*  
 House Manager, 4  
 Cooperative Managers Association, 4  
 Class Basketball, 1  
 Class Football, 3





ARTHUR D. CANNON  
ELECTRICAL ENGINEERING

Yorba Linda,  
California

BERYL AVIS CATT  
COMMERCE *Kappa Delta*  
Mu Beta Beta  
Big Sister Committee  
4-H Club  
Chamber of Commerce

Portland

DOROTHY E. CHANEY  
HOME ECONOMICS *Alpha Gamma Delta*  
Class Secretary, 4  
Women's Debate, 1, 2, 3

Corvallis

CAROL M. CHASE  
HOME ECONOMICS *Snell hall*  
Club Treasurer, 2  
Spurs, 2  
Y. W. C. A. Cabinet, 3; Council, 4

Eugene

REG M. CHENEY  
ELECTRICAL ENGINEERING

Williams, California

SAMUEL F. CHESTNUT  
MINING ENGINEERING *Sigma Chi*  
Mines Club

Corvallis

WALLACE R. CHRISTENSON  
COMMERCE *Kappa Sigma*  
Senior Formal Program Committee Chairman  
Junior Prom Decoration Committee Chairman  
Homecoming Chairman Rook Bonfire, 3  
Football, 1  
Chamber of Commerce, 2, 3

Watsonville,  
California

VIOLA CHRISTIANSON  
HOME ECONOMICS *Snell hall*

Portland

FAY B. CLARK  
VOCATIONAL EDUCATION *Alpha Xi Delta*  
House President, 4  
Delta Psi Kappa, Treasurer, 4  
Delta Sigma Rho, Secretary, 4  
Cap and Gown; Class Vice-President, 3  
Clara H. Waldo Award, Honorable Mention, 1  
W. A. A. Vice-President, 3; President, 4  
Debate, 1, 2; Spurs, 2; Treasurer  
Class Hockey, 1, 2, 3, 4  
Class Basketball, 1, 2, 3, 4  
Class Baseball, 1, 2, 3

Pendleton

HELEN M. CLARK  
VOCATIONAL EDUCATION *Delta Delta Delta*  
Phi Kappa Phi  
Phi Chi Theta, Treasurer, 4  
National Collegiate Players, Corresponding  
Secretary  
Phi Chi Theta Award, Honorable Mention  
Mandolin club, 1, 2

Bend

ROBERT T. CLINTON  
CHEMICAL ENGINEERING *Delta Sigma Phi*  
Track, 3  
Associated Engineers

Portland

KEITH M. CLISBY  
VOCATIONAL EDUCATION *Sigma Nu*

Portland

EDWIN J. CLOUGH, JR.  
COMMERCE *Phi Gamma Delta*  
House Manager, 4  
Cooperative Managers Association, 4

Portland

NAOMI E. COLEMAN  
HOME ECONOMICS *Winema Club*  
Club President, 2  
Junior Prom Committee, 3  
Associated Rookess, 1  
W. A. A., 3  
Baseball, 3  
Volleyball, 3

Portland





WILLARD J. CLOYES  
 COMMERCE *Kappa Sigma*  
 Baseball, 1, 2, 3, 4  
 Varsity "O" Association

Portland

EVELYN COMBS  
 VOCATIONAL EDUCATION *Chi Omega*  
 House President, 4  
 Barometer Advertising Editor, 3  
 Class Insignia Committee Chairman, 3  
 Spurs  
 Y. W. C. A.  
 Sophomore Commission  
 Associated Rookess

Portland

THERALD CONNOR  
 INDUSTRIAL ARTS

Marshfield

HAROLD E. CONKLIN  
 COMMERCE *Pi Kappa Phi*  
 Barometer, 4  
 Beaver, 4  
 Olympic Committee, 1

Eugene

MARION E. CONKLIN  
 HOME ECONOMICS *Kappa Kappa Gamma*  
 Theta Sigma Phi; Omicron Nu  
 Cap and Gown  
 Beaver, Circulation Manager, 2, 3; Manager, 4  
 Barometer, 2, 3; Assistant Day Editor, 3  
 Co-ed Barometer, Manager, 3  
 Orange Owl, 2, 3; Hammer and Coffin  
 Educational Exposition, 3  
 Mother's Week-end Committee, 2  
 Home Economics Editor, 4  
 Co-op Managers Association, 2, 3, 4; Board of  
 Directors, 4  
 Hockey, 1, 2, 4; Ad club, 2, 3

Stayton

KENNETH COURTNEY  
 AGRICULTURE *Alpha Gamma Rho*  
 Alpha Zeta  
 Oregon Countryman, 1, 2, 3; National Advertising  
 Manager, 3; Manager, 4  
 Polo Club, 1, 2  
 Agriculture Club, Secretary, 4  
 Withycombe Club, Secretary-Treasurer, 4

San Diego,  
 California

LLOYD W. COVERT  
 CHEMICAL ENGINEERING *Orion Club*  
 Phi Lambda Upsilon, President, 4  
 Tau Beta Pi  
 Sigma Tau  
 Y. M. C. A.  
 Chemical Engineering Society  
 Associated Engineers

Corvallis

GEORGE W. CRAFT  
 PHARMACY *Orion Club*  
 Independent Student Council, 4  
 Roswood Association Executive Council, 4  
 Rifle Team, 3, 4  
 First Lieutenant R. O. T. C.  
 Pharmaceutical Association  
 Club President, 4

The Dalles

JUNIA F. CROUTER  
 COMMERCE *Zeta Tau Alpha*  
 Phi Chi Theta, National Council Member, 4  
 House President, 4; Treasurer, 3  
 Beaver, 3  
 Temenids, Secretary, 2; National Secretary, 3, 4  
 Debate, 1

Union

WILLIAM W. CROWSTON  
 AGRICULTURE *Kappa Sigma*

Corbett

RUTH I. CURRIER  
 MINING ENGINEERING *Sigma Kappa*

Corvallis

LEE DALING  
 VOCATIONAL EDUCATION

Gresham

JEANNE L. DAVIS  
 HOME ECONOMICS *Pi Beta Phi*  
 Beaver, 3  
 Debate, 4

Palisades, Washington

MILDRED L. DAVIS  
 HOME ECONOMICS  
 Transfer from Occidental College

Woodlake, California





WALTER S. DEAN      Ontario, California  
 INDUSTRIAL ARTS    *Kappa Delta Rho*  
 Phi Tau Chi  
 Industrial Arts Club

ORIS D. DEARBORN      Ontario  
 AGRICULTURE    *Sigma Pi*  
 Dairy Judging Team, National Dairy Show;  
 Pacific International Livestock Exposition  
 Dairy Club, Vice-President  
 Agriculture club

GORDON I. DE BOK      Willamette  
 CHEMICAL ENGINEERING    *Orion Club*  
 Beaver Knight  
 Chemical Engineering Society  
 Associated Engineers

LAURA ANN DECK      Hillsboro  
 VOCATIONAL EDUCATION    *Snell Hall club*  
 Temenids  
 Transfer from Pacific university

LAWRENCE L. DICKSON      Vernonia  
 PHARMACY    *Alphec Club*  
 Beaver Knight  
 Pharmaceutical Association  
 Rosswood Association

EZRA C. DIEFFENBACH      Salem  
 MECHANICAL ENGINEERING    *Beta Kappa*  
 Oregon State Technical Record, Associate Editor,  
 3; Editor, 4  
 Associated Engineers, Executive Board, 4  
 House Vice-President, 3  
 A. S. M. E.  
 American Legion, World War Veteran, Foreign  
 Service in France and England

CLYDE DILLEY      Sheridan  
 HOME ECONOMICS    *Snell Hall club*  
 Madrigal Club, 2, 3, 4

MARVIN E. DIXON      Yakima, Washington  
 VOCATIONAL EDUCATION    *Sigma Phi Sigma*  
 Football, 1, 2, 3, 4  
 Varsity "O", 2, 3, 4  
 Track, 1  
 Class Sergeant-at-arms, 4  
 First Lieutenant R. O. T. C.

ANNA B. DO LEZAL      Scio  
 VOCATIONAL EDUCATION    *Snell Hall club*  
 Big Sister Committee  
 Cosmopolitan club

EDWARD L. DOUGLASS      Wenatchee, Washington  
 AGRICULTURE    *Alpha Gamma Rho*  
 Alpha Zeta, 3, 4  
 Oregon Countryman, Assistant Editor, 3; Editor, 4  
 House Vice-President, 4  
 Horticulture club, 3, 4  
 Transfer from University of Washington

M. JEANNETTE DOWSETT      Gresham  
 COMMERCE    *Alpha Xi Delta*  
 Phi Chi Theta  
 House Manager  
 Co-op Managers Association

RUBY M. DRAGER      Salem  
 COMMERCE    *Alpha Xi Delta*  
 Greater Oregon State Committee, 1, 2  
 Beaver, 1, 2  
 Orange Owl, 1, 2  
 Student Directory, 1, 2  
 Art Club

JOHN H. DUFFIELD      Portland  
 COMMERCE    *Sigma Alpha Epsilon*  
 Greater Oregon State Committee, Chairman, 4;  
 District Chairman, 3  
 Glee Club, Manager, 3, 4; Assistant Manager, 2  
 Class President, 1  
 Beaver, Circulation Manager, 3  
 Social Life Committee, 3, 4  
 Memorial Union Drive, Colonel, 1; Captain, 2

GLENN D. DUNCAN      Haines  
 COMMERCE    *Sigma Phi Sigma*  
 Alpha Kappa Psi  
 Hammer and Coffin  
 Orange Owl, 1, 2, 3  
 Senior Table Top Committee  
 Educational Exposition, Manager School of Com-  
 merce Exhibit, 4  
 House President, 4  
 Interfraternity Council, 4  
 Student Directory, 1, 2





RUSSELL J. DUNCAN  
PHARMACY *Sigma Phi Sigma*

Forest Grove

LARAINE E. DUNN  
AGRICULTURE *Hesperian club*  
Phi Kappa Phi  
Alpha Zeta  
Alpha Kappa Psi, Secretary, 2  
Band, 1, 2, 3, 4; Librarian, 2  
Crop Judging Team, 2  
Farm Crops club, President, 4  
Agriculture club

Corvallis

BENJAMIN M. DURLAND  
ELECTRICAL ENGINEERING *Alphee club*  
Oregon State Independent, Circulation Manager, 4  
Club captain, 3  
A. I. E. E.  
Associated Engineers

La Grande

ELIZABETH H. ECKELMAN  
HOME ECONOMICS *Delta Delta Delta*  
Pan-Hellenic, 2  
House Manager, 3, 4  
Co-op Managers Association  
Spurs, Secretary, 2

Portland

ELIZABETH EDWARDS  
HOME ECONOMICS *Kappa Kappa Gamma*  
Memorial Union Drive, 2  
House Manager, 3  
Spurs, 2

Oakland, California

LORANCE EICKWORTH  
FORESTRY *Orion club*

Empire

HOMER J. ELLIS  
COMMERCE *Kappa Sigma*  
Beta Alpha Psi  
Basketball, 2  
Sophomore Cotillion Committee  
Class Elections Committee, 3  
Class Basketball, 1, 2, 3, 4

Dallas

GLENN H. ELY  
INDUSTRIAL ARTS *Hesperian club*  
Band  
Industrial Arts club

Estacada

FERNE E. EMRICK  
VOCATIONAL EDUCATION

Corvallis

WALTER D. ENZIE  
AGRICULTURE *Sigma Gamma*  
Education Exposition, Manager Horticulture  
Exhibit  
Class Wrestling, 3; Basketball, 3  
Horticulture club  
Agriculture club

Corvallis

BJARNE ERICKSEN  
COMMERCE *Lambda Chi Alpha*  
Beta Alpha Psi, President  
Alpha Kappa Psi, Vice President  
Scabbar and Blade  
Beaver, 2, 3, 4; Systems Editor, 3; Associate  
Editor, 4  
Educational Exposition, 3  
Co-op Managers Association, 2, 3, 4; President, 4  
Major R. O. T. C.

Astoria

CARL E. ERICKSON  
VOCATIONAL EDUCATION *Omega Upsilon*  
Alpha Kappa Psi  
Alpha Delta Sigma  
Campus Social Functions Auditing Committee,  
Chairman, 4  
House President, 4  
Interfraternity Council, 4; Secretary-Treasurer, 4  
Orange Owl, Assistant Manager, 3, 4  
Chamber of Commerce

Bend

MAMIE A. ERICKSON  
VOCATIONAL EDUCATION *Delta Zeta*  
Debate: Extempore Speaking  
Pan-Hellenic, 3  
Y. W. C. A., 1, 2  
Big Sister committee  
Madrigal club

Bend

MINTON C. ERICKSON  
AGRICULTURE *Cauthorn Hall club*  
Track, 2, 3; Cross-country, 3  
Ag-Home Ec Ball, Chairman, 4  
Homecoming Dance Committee, 4  
Educational Exposition, Chairman Horticulture  
Exhibit, 3, 4  
Oregon Countryman, 3, 4  
Horticulture Club, Secretary, 2, 3; President, 4  
Agriculture Club, 1, 2, 3, 4

Clackamas





HAROLD ERVIN Pomona, California  
 CHEMICAL ENGINEERING *Prokyon club*

FRED EWERT Woodland, California  
 INDUSTRIAL ARTS *Phi Delta Theta*  
 Phi Tau Chi, Vice-President  
 Captain R. O. T. C.  
 Industrial Arts club, Vice-President, 3;  
 President, 4

JOHN A. FAIN Auburn, California  
 COMMERCE *Tau Delta*  
 Basketball, 2  
 Track, 1  
 House Manager, 3, 4  
 Co-op Managers Association, 3, 4

JULIAN G. FALLEUR Warrenton  
 CHEMICAL ENGINEERING *Tri-F club*  
 Club Vice-President  
 Lieutenant R. O. T. C.

MARY M. FALTING Portland  
 VOCATIONAL EDUCATION *Alpha Gamma Delta*  
 Transfer from Oregon Normal School

ELIZABETH B. FEHRENBACHER Portland  
 HOME ECONOMICS *Xantippe club*  
 Barometer, 3, 4  
 Big Sister committee, 4  
 4-H club, Secretary, 4

KIETH C. FENNELL Eugene  
 PHARMACY  
 Baseball, 1  
 Intramural Baseball, 2  
 Pharmaceutical Association

LAWRENCE T. FISHER Medford  
 ELECTRICAL ENGINEERING *Sigma Phi Sigma*  
 Eta Kappa Nu  
 A. I. E. E.  
 Associated Engineers

MARTHA E. FISHER Albany  
 VOCATIONAL EDUCATION *Kappa Kappa Gamma*  
 Debate, 2  
 Y. W. C. A., President, 3, 4  
 Sophomore Cotillion committee  
 Rook Bonfire committee  
 Rook Dance committee  
 Summer Session News, 3  
 Student Directory, 1; Orange Owl, 1  
 Y. W. C. A. Bazaar committee, 2;  
 Waffle Breakfast committee, 2, 3, 4  
 Home Economics club

EDNA M. FITTS Salem  
 HOME ECONOMICS *Snell Hall club*  
 Home Economics club  
 Cosmopolitan club

HENRY B. FITZPATRICK Newberg  
 MECHANICAL ENGINEERING *Tau Kappa Epsilon*  
 Phi Kappa Phi, Vice-President, 4  
 Tau Beta Pi, Secretary, 3, 4  
 Sigma Tau, Vice-President, 3, 4  
 National Collegiate Players, 3; President, 4  
 House President, 3, 4  
 Interfraternity council, 3, 4  
 Beaver Knight  
 Junior Vaudeville

HUGH J. FITZGERALD Seattle, Washington  
 COMMERCE *Sigma Gamma*  
 Alpha Delta Sigma; Alpha Kappa Psi  
 Class President, 4; Treasurer, 3  
 Campus Week-end, Finance Chairman, 3  
 Student Council, Secretary, 4  
 Golf, 1, 2, 3, 4; Captain, 2, 3  
 Minor "O" Association; House President, 4  
 Interfraternity Council, 4  
 Barometer, 1; National Advertising Manager, 2  
 Student Directory, 1, 2; Business Manager, 3  
 Ad club, Manager, 3; Vice-President, 3

WYTHLE FITZPATRICK Portland  
 HOME ECONOMICS *Alpha Omicron Pi*  
 Omicron Nu  
 Educational Exposition, Home Economics  
 Manager, 4  
 Big Sister committee, 4  
 House President, 4; Manager, 3  
 Memorial Union Drive, 1

GERHARD R. FLOOD Westport  
 VOCATIONAL EDUCATION  
 Swimming, 2, 3, 4; Manager, 2, 3, 4  
 National Collegiate Players, 4  
 Beaver, 2, 3





- |   |   |                           |
|---|---|---------------------------|
| <p><b>DONALD H. FORD</b><br/>           CORVALLIS<br/>           COMMERCE <i>Sigma Phi Epsilon</i><br/>           Phi Kappa Phi; Alpha Kappa Psi<br/>           Scabbard and Blade; Delta Sigma Rho<br/>           House President, 4; Manager, 3<br/>           Interfraternity council<br/>           Co-op Managers association, 3; President, 3<br/>           Johnson Award, 1, 2, 3<br/>           General Manager Forensics, 4<br/>           Educational Exposition, 3, 4<br/>           Debate, 1, 3, 4<br/>           Oregon Forensic League Treasurer, 3, 4<br/>           Intramural Debate, 2<br/>           Cadet Colonel R. O. T. C.</p> | <p><b>ARTHUR FOX</b><br/>           CORVALLIS<br/>           CIVIL ENGINEERING <i>Theta Chi</i></p>   | <p>Marshfield</p>         |
| <p><b>GAUDENCIO S. FRANCISCO</b><br/>           CORVALLIS<br/>           VOCATIONAL EDUCATION<br/>           Filipino club, Treasurer<br/>           Cosmopolitan club<br/>           Newman club<br/>           Oregon State Symphony Orchestra</p>  | <p><b>DAVID R. FRIEDMAN</b><br/>           CORVALLIS<br/>           CHEMICAL ENGINEERING <i>Hesperion club</i><br/>           Chemical Engineering Society<br/>           Associated Engineers</p>  | <p>Portland</p>           |
| <p><b>RONALD J. FRIZZELL</b><br/>           SALEM<br/>           MECHANICAL ENGINEERING<br/>           A. S. M. E.<br/>           Lieutenant R. O. T. C.</p>  | <p><b>ROBERT FULTON</b><br/>           SALEM<br/>           COMMERCE <i>Alpha Sigma Phi</i><br/>           Wrestling, 1, 2, 3<br/>           Program Committee Varsity "O", 1<br/>           House President<br/>           Interfraternity Council</p>   | <p>Bend</p>               |
| <p><b>ROSINA B. GALLATIN</b><br/>           ASHLAND<br/>           HOME ECONOMICS <i>Snell Hall club</i><br/>           Mu Beta Beta<br/>           4-H Club, Secretary, 2, 3<br/>           Big Sister Committee, 2, 3<br/>           W. A. A.<br/>           Minor "O"<br/>           Class Volleyball, 2, 3; Baseball, 2, 3, 4<br/>           Y. W. C. A.</p>  | <p><b>BRUCE F. GALLOWAY</b><br/>           ASHLAND<br/>           COMMERCE <i>Omega Upsilon</i></p>   | <p>Salem</p>              |
| <p><b>VIVIA B. GAMBERO</b><br/>           McMINNVILLE<br/>           COMMERCE <i>Delta Zeta</i><br/>           House President<br/>           Pan-Hellenic<br/>           Points Committee<br/>           Big Sister Committee<br/>           Y. W. C. A.</p>   | <p><b>GEORGE F. GAYER</b><br/>           McMINNVILLE<br/>           MECHANICAL ENGINEERING <i>Sigma Phi Epsilon</i><br/>           Tau Beta Pi<br/>           Sigma Tau<br/>           Wrestling, 1, 2, 3, 4<br/>           Crew, 3, 4<br/>           Associated Engineers, Executive Board, 4<br/>           A. S. M. E.</p> | <p>Portland</p>           |
| <p><b>PAUL J. GEHRINGER</b><br/>           WARRENTON<br/>           ELECTRICAL ENGINEERING <i>Pi Kappa Phi</i></p>  | <p><b>DORIS M. GILLILAN</b><br/>           WARRENTON<br/>           VOCATIONAL EDUCATION <i>Alpha Chi Omega</i><br/>           Transfer from University of Oregon</p>   | <p>Milwaukie</p>          |
| <p><b>ALFRED M. GIRARD</b><br/>           ALBANY<br/>           PHARMACY <i>Alpha Chi Rho</i></p>   | <p><b>MARRS GIST</b><br/>           ALBANY<br/>           AGRICULTURE <i>Sigma Phi Epsilon</i><br/>           Football, 1<br/>           Baseball, 2, 3<br/>           Class Social Committee, 4; Finance Committee, 3<br/>           Junior Prom Committee<br/>           Class Football, 2, 3; Basketball, 2</p>            | <p>Tulare, California</p> |





ETHEL F. GOFF  
 COMMERCE *Wytomachee club*  
 Spurs

Corvallis

R. WAYNE GOODALE Anaheim, California  
 ELECTRICAL ENGINEERING *Kappa Delta Rho*  
 Eta Kapp Nu  
 Educational Exposition, Assistant General  
 Manager, 3  
 Class Yell Leader, 3  
 Beaver Knight; Beaver, 3  
 Wrestling, 1  
 House President, 4  
 Interfraternity Council, 4; Vice-President, 4  
 A. I. E. E.; Publicity Manager, 4

JOHN D. GOODIN Portland  
 ELECTRICAL ENGINEERING *Phi Delta Theta*  
 Homecoming committee, 4  
 Junior Prom committee  
 Sophomore Cotillion committee  
 Class committee Chairman, 2  
 Associated Engineers, Secretary-Treasurer, 4  
 Student Directory Department Head, 3

MAE L. GRADEN Corvallis  
 HOME ECONOMICS

ETHEL E. GRAHAM Newport  
 PHARMACY *Kappa Delta*  
 Phi Kappa Phi  
 Rho Chi, 3; President, 4  
 House President, 3, 4  
 Pan-Hellenic, 3, 4  
 Interhonorary Council, 4  
 Sophomore Cotillion  
 Pharmaceutical association, Vice-President, 3  
 Y. W. C. A., Cabinet, 2; Council, 3

JAY F. GRANT Springfield  
 FORESTRY

PAULINE E. GRAUEL Portland  
 VOCATIONAL EDUCATION *Pi Beta Phi*  
 Phi Kappa Phi  
 Kappa Delta Pi, Secretary  
 Senior Class Day committee  
 Sophomore commission  
 Freshman commission  
 Memorial Union Drive, 1  
 Barometer, Assistant Day Editor  
 National Collegiate Players, Secretary, 4  
 Junior Vaudeville, General Property Manager

JACK GRAW West Linn  
 FORESTRY  
 Xi Sigma Pi  
 Forestry club, Yell Leader  
 Newman club

RICHARD D. GRAY Gold Hill  
 VOCATIONAL EDUCATION *Kappa Delta Sigma*  
 Educational Exposition, 4  
 Captain R. O. T. C.  
 Industrial Arts club, 1, 2  
 Associated Engineers, 1, 2  
 4-H club, 4

HELENE R. GREGG Turner  
 VOCATIONAL EDUCATION *Alpha Chi Omega*  
 National Collegiate Players  
 House Manager  
 Co-op Managers association

GEORGE E. GUDERIAN Pendleton  
 MECHANICAL ENGINEERING *Sigma Pi*  
 Education Exposition; A. S. M. E., Manager, 4  
 A. S. M. E., 1, 2, 3, 4

HELEN E. GUNN Corvallis  
 HOME ECONOMICS *Alpha Chi Omega*  
 Omicron Nu  
 Beaver  
 Class Dance committee, 1; Volleyball, 2  
 Big Sister committee, Captain, 2, 3  
 Memorial Union Drive, Captain, 1  
 Annual Summer Session Oriental Tea, Chairman, 3  
 Y. W. C. A. Membership Drive, 2, 4

BERNARD N. HAFENFELD Los Angeles, California  
 COMMERCE *Phi Delta Theta*  
 Baseball, 1, 2, 3, 4; Captain, 4  
 Football, 1, 2, 3  
 Varsity "O" association  
 Major R. O. T. C.

CHARLES HALDORS Portland  
 COMMERCE *Theta Chi*





CLAUDE E. HALL  
 COMMERCE *Hesperian club*  
 Barometer, 4  
 Beaver, 4  
 Oregon State Independent, 3, 4  
 Club President, 4; Councilman, 3

Corvallis

JOHN M. HALL  
 PHARMACY

Corvallis

WELLINGTON M. HAMILTON La Grande  
 PHARMACY *Kappa Psi*

MAXINE HALL Toledo  
 VOCATIONAL EDUCATION *Delta Delta Delta*

CLARA MAE HARBECK Grants Pass  
 HOME ECONOMICS *Alpha Delta Pi*  
 Theta Sigma Phi  
 Omicron Nu  
 Cap and Gown, President, 4  
 House President, 4  
 Barometer, Day Editor, 4  
 Homecoming committee, Secretary, 4  
 Points Systems committee, 2  
 Citation Chairman

FORREST A. HARRAH Pendleton  
 AGRICULTURE *Sigma Pi*  
 Football, 1  
 Barometer, 3

BEN E. HARRIS Cove  
 VOCATIONAL EDUCATION *Poling club*

WINIFRED H. HARDIE Astoria  
 HOME ECONOMICS *Kappa Kappa Gamma*

AGNES M. HATTEBERG Silverton  
 HOME ECONOMICS *Xantippe club*  
 Omicron Nu  
 Beaver, 4  
 Club President, 4  
 Big Sister committee  
 Class Baseball, 2, 3, 4  
 Volleyball, 3, 4; Manager, 3  
 Y. W. C. A. Bazaar, 4  
 W. A. A., 2, 3, 4

NETTIE HATTEBERG Silverton  
 HOME ECONOMICS *Xantippe club*  
 Class Baseball, 2; Volleyball, 3  
 Big Sister committee, 2, 3, 4  
 W. A. A.

NORMAN R. HAWLEY Portland  
 FORESTRY *Alpha Sigma Phi*  
 Annual Cruise, Editor, 4  
 House President, 4  
 Interfraternity Council, 4  
 Cross-Country, 4  
 Forestry club, Auditor, 3  
 Captain R. O. T. C.

ALICE HAYDEN Corvallis  
 PHARMACY  
 Rho Chi  
 Debate, 2, 3, 4  
 Pharmaceutical association

FRANK R. HECKMAN The Dalles  
 VOCATIONAL EDUCATION *Alphee club*  
 Beaver, 3  
 Club Secretary, 3

THEODORE J. HEIDENREICH La Grande  
 MECHANICAL ENGINEERING *Kappa Delta Sigma*  
 Homecoming committee, 4  
 Education Exposition, 3  
 Tech Record, Circulation Manager, 2  
 A. S. M. E., 1, 2, 3, 4  
 Associated Engineers, 1, 2, 3, 4





ERMA D. HEINDELMAN Provo, Utah W. NEIL HEINY Portland  
 HOME ECONOMICS *Waldo hall* COMMERCE *Pi Kappa Alpha*

Alpha Kappa Psi  
 Alpha Delta Sigma  
 Barometer, 2; Circulation Manager, 3;  
 Associate Manager, 4  
 House Vice-President, 3; Manager, 4;  
 Treasurer, 2  
 Co-op Manager's association, 4  
 Ad club, 2; Treasurer, 3, 4



DONALD A. HEINZ McMinnville BLANCHE HENDRICKSEN Pendleton  
 COMMERCE *Theta Chi* HOME ECONOMICS

Alpha Kappa Psi  
 Beta Alpha Psi  
 Kappa Kappa Psi  
 Cross-Country, 3  
 Circle "O" association  
 House President, 4  
 Interfraternity Council, 4  
 Band, 2, 3, 4



LEWAN HENDRICKSEN Pendleton VERBENA G. HENDRICKSEN Pendleton  
 COMMERCE COMMERCE



ELIZABETH A. HENRY Cloverdale ROBERT J. HERRALL Portland  
 HOME ECONOMICS *Winema club* COMMERCE *Beta Theta Pi*

Manuscript, 2  
 4-H club  
 Y. W. C. A.

Alpha Kappa Psi  
 Scabbard and Blade  
 Greater Oregon State committee, 2  
 Military Ball, Sub-Chairman, 3  
 House President, 4; Secretary, 3  
 Interfraternity Council, 4



THEODORE H. HERZOG Los Angeles, California FRED C. HESSLER Dayton  
 FORESTRY *Omega Upsilon* COMMERCE *Tau Delta*

Xi Sigma Pi, Historian, 4  
 Alpha Delta Sigma  
 Annual Cruise, Manager, 4  
 Educational Exposition committee, 4  
 Lieutenant R. O. T. C.  
 Military Ball committee, 4  
 Forestry club, 1, 2, 3, 4; Banquet committee, 4  
 Mandolin club, 1, 2

Alpha Kappa Psi  
 Alpha Delta Sigma  
 Student Directory, 1, 2, 3; Manager, 4  
 Education Exposition Reception committee, 3  
 Y. M. C. A.  
 Chamber of Commerce, Chairman Program committee, 4



EDWARD H. HESLINE Fairview EUNICE I. HEYWOOD Portland  
 PHARMACY *Orion club* HOME ECONOMICS

W. A. A.  
 Big Sister committee, Council  
 Y. W. C. A. Cabinet  
 Transfer from Washington Normal



ELMER M. HICKS Portland HOWARD M. HOBSON Castle Rock, Washington  
 MECHANICAL ENGINEERING *Beta Kappa* COMMERCE *Lambda Chi Alpha*

Alpha Kappa Psi  
 Beaver Guard  
 Captain R. O. T. C.  
 Basketball, 1  
 Class Football, 2, 3; Basketball, 2, 3, 4  
 Chamber of Commerce, Treasurer





- |  |                                |   |                      |
|--|--------------------------------|---|----------------------|
| <p>ROBERT M. HOFFMAN<br/>           CHEMICAL ENGINEERING <i>Sigma Phi Epsilon</i><br/>           Kappa Kappa Psi<br/>           Phi Lambda Upsilon, Secretary-Treasurer, 4<br/>           Manuscript<br/>           Rifle Team, 1<br/>           Band, 1, 2, 3, 4<br/>           Chemical Engineers<br/>           Associated Engineers</p>  | Vernonia                       | <p>WAYNE L. HOLDRIDGE<br/>           COMMERCE <i>Beta Kappa</i><br/>           Track, 1<br/>           House President, 4<br/>           Interfraternity Council, 4</p>   | Talent               |
| <p>WILLIAM H. HOLLOWAY<br/>           AGRICULTURE <i>Delta Kappa</i></p>   | Whittier,<br>California        | <p>EDWARD M. HOPE<br/>           ELECTRICAL ENGINEERING <i>Phi Kappa Tau</i><br/>           Eta Kappa Nu<br/>           Alpha Delta Sigma<br/>           Hammer and Coffin<br/>           Tech Record, Advertising Manager, 3;<br/>           Business Manager, 4<br/>           Orange Owl, 3<br/>           Ad club, Vice-President, 3<br/>           Associated Engineers, Executive Board, 4<br/>           A. I. E. E.</p> | Portland             |
| <p>GERALDINE C. HOUSER<br/>           COMMERCE</p>   | Corvallis                      | <p>LELAND M. HOVER<br/>           VOCATIONAL EDUCATION <i>Sigma Gamma</i><br/>           Sigma Alpha<br/>           Swimming, 1, 2, 3, 4; Captain, 4<br/>           Minor "O" association, Secretary, 3; President, 4<br/>           Engineer's Rifle Team, 1</p>   | Eugene               |
| <p>HELENE H. HOWARD<br/>           HOME ECONOMICS <i>Alpha Chi Omega</i><br/>           House Vice-President<br/>           Madrigal club<br/>           Transfer from Drake University</p>  | Milwaukie                      | <p>WAYNE C. HUBER<br/>           ELECTRICAL ENGINEERING</p>   | Albany               |
| <p>JAIME L. HUDSON<br/>           COMMERCE <i>Tau Delta</i></p>  | Multnomah                      | <p>RALPH C. HUDSON<br/>           COMMERCE <i>Kappa Sigma</i><br/>           Baseball, 1, 2, 3, 4<br/>           Beaver, 4</p>  | Portland             |
| <p>HELEN G. HULAC<br/>           HOME ECONOMICS <i>Snell hall</i><br/>           Omicron Nu<br/>           Memorial Union Drive, Lieutenant, 1<br/>           Student Directory, 3<br/>           Big Sister committee, 2<br/>           Madrigal club<br/>           Operetta<br/>           Class Basketball, 2, 3</p>   | Sheridan                       | <p>CLARE HUME<br/>           CHEMICAL ENGINEERING <i>Alphes club</i><br/>           Chemical Engineers<br/>           Associated Engineers</p>  | Molalla              |
| <p>JERMEJA S. HUNDAL<br/>           AGRICULTURE <i>Orion club</i><br/>           Cosmopolitan club, President, 2<br/>           Editor Cosmopolitan Herald, 3<br/>           Foreign Student Representative on Northwest<br/>           Student Field<br/>           Y. M. C. A. Cabinet, 2; Council, 2<br/>           International Banquet, Chairman, 2<br/>           International Night, Chairman, 3<br/>           International Forum, Chairman, 2<br/>           Agriculture club; Canada club<br/>           Hindustan club; Poultry club</p> | Vancouver,<br>British Columbia | <p>HAROLD E. HUNTINGTON<br/>           PHARMACY <i>Phi Sigma Kappa</i><br/>           Glee club, 2, 3<br/>           Dramatics, 2, 3, 4</p>   | Chino,<br>California |





JANET W. HUSTED  
 VOCATIONAL EDUCATION *Pi Beta Phi* Portland  
 Pan-Hellenic Council, 2, 3  
 Spurs  
 Memorial Union Drive  
 Orange Owl

JOHN A. IRVING  
 AGRICULTURE *Cauthorn club* Wilbur  
 Oregon Countryman, 3; Subscription Manager, 4  
 Stock Judging Team  
 Lieutenant R. O. T. C.  
 4-H club, 2, 3, 4; President, 4  
 Educational Exposition, 2  
 Withycombe club, 3, 4  
 Agriculture club, 1, 2, 3, 4  
 Cosmopolitan club, 3, 4

GERTRUDE ISENSEE  
 VOCATIONAL EDUCATION *Beta Phi Alpha* Portland  
 Phi Kappa Phi  
 Kappa Delta Pi  
 Euterpe  
 Class Secretary, 3  
 Social Life committee, 3, 4  
 Homecoming committee chairman, 4  
 Pan-Hellenic, 3

VELVA G. JACKSON  
 VOCATIONAL EDUCATION *Xantippe club* Willows, California  
 Y. W. C. A.  
 Glee club  
 Senior Hockey Team

EVELYN JACOBS  
 HOME ECONOMICS *Chi Omega* Portland  
 Cap and Gown  
 Omicron Nu  
 Delta Psi Kappa  
 National Collegiate Players, Vice-President, 4  
 Honor Council  
 Honorable Mention Clara Waldo Prize, 2, 3  
 Class Day committee, 4

EDITH I. JACOBSON  
 COMMERCE *Beta Phi Alpha* Astoria  
 Phi Kappa Phi  
 Cap and Gown  
 Phi Chi Theta  
 House President, 3, 4  
 Y. W. C. A., Vice-President, 4  
 Financial Manager Women's Stunt Show, 3

DANIEL H. JANZEN  
 FORESTRY *Orion club* Corvallis  
 Phi Kappa Phi  
 Xi Sigma Pi  
 Kappa Kappa Psi  
 Band, 2, 3, 4  
 Forestry club, Vice-President, 3; Treasurer, 4  
 Annual Cruise Circulation Manager, 3

WILLIAM R. JARMON  
 ELECTRICAL ENGINEERING *Hawley hall* Echo  
 Hall President, 4  
 Beaver Knight  
 Varsity Rifle Team, 1, 2, 3, 4  
 Y. M. C. A., Financial Campaign Chairman  
 A. I. E. E.  
 Men's Dorm Central council, 4  
 Independent Student council, 4  
 Class committee, 1

FREDERICK J. JOHNSON  
 ELECTRICAL ENGINEERING *Omega Upsilon* Portland  
 Alpha Delta Sigma  
 Hammer and Coffin  
 House Manager, 4  
 Orange Owl, Advertising Manager, 1; Business  
 Manager, 3  
 Beaver Knight  
 Beaver, 4  
 Tech Record, 1

HAROLD M. JOHNSON  
 PHARMACY *Beta Theta Pi* Tacoma, Washington  
 Varsity Baseball, 2  
 Rook Baseball  
 Sophomore Class committee  
 Freshman Bonfire committee  
 Pharmaceutical association

HAROLD T. JOHNSON  
 ELECTRICAL ENGINEERING *Prokyon club* Astoria  
 A. I. E. E.  
 Orion club, Secretary-Treasurer, 3  
 Rosswood association, Secretary-Treasurer, 4

LILLIE C. JOHNSON  
 HOME ECONOMICS *Delta Zeta* Vancouver, Washington

PHILIP C. JOHNSON  
 FORESTRY *Achean club* Pine Ridge  
 Club Vice-President, 3  
 Kappa Kappa Psi  
 Xi Sigma Pi  
 Independent Student Council, 3  
 Band, 1, 2, 3, 4  
 Educational Exposition, 2, 4

RAYMOND H. JOHNSON  
 CHEMICAL ENGINEERING Newberg





JOHNNY C. JOHNSTON  
 COMMERCE *Sigma Pi*  
 House President, 4  
 Interfraternity Council, 4  
 House Manager, 3  
 Co-op Managers association, 3  
 Rowing Club  
 Class Crew

Huntington

LOIS T. JOHNSTON  
 HOME ECONOMICS *Snell hall*  
 Temenids, 2, 3, 4  
 Big Sister, Sub-chairman, 3  
 W. A. A., Executive committee, 4  
 Spurs  
 Swimming, 2; Class Manager, 3; Manager, 4

St. Helens

IVAN H. JONES  
 FORESTRY *Alpha Gamma Rho*  
 House President, 3  
 Forestry club  
 Exposition committee, 3  
 Y. M. C. A., Cabinet, 2, 3, 4; Vice-President, 3  
 Cross-Country, 2

Austin, Texas

MARTHA J. JONES  
 COMMERCE *Zeta Tau Alpha*  
 Euterpe  
 Madrigal Club, 2, 3, 4; Vice-President, 4  
 Junior Social Committee

Corvallis

ROBERT G. JONES  
 VOCATIONAL EDUCATION  
 Orchestra, 1, 2; Manager, 3, 4  
 Barometer Staff, 4  
 Beaver Staff, 3  
 Tech Record Staff, 1, 2  
 Memorial Union Drive, 1  
 Junior Prom Committee  
 Band, 2, 3  
 Polo club, 4  
 Educational Exposition, 2  
 Campus Week-End, 2

Hillsboro

FRANK B. KAHL  
 CIVIL ENGINEERING *Alphee club*  
 Scabbard and Blade, Vice-President, 4  
 Lieutenant R. O. T. C.  
 A. S. C. E.  
 Associated Engineers

Oregon City

RAY R. KALKWARF  
 COMMERCE  
 Phi Mu Alpha  
 Beta Alpha Psi  
 Glee club, 3, 4; Treasurer, 4  
 Pinafore, 3  
 Transfer from Washington State College

Ritzville, Washington

HARRY R. KALLANDER  
 FORESTRY  
 Forestry Club

Portland

SAMUEL KEERINS  
 AGRICULTURE

Izee

FERN E. KELLEY  
 HOME ECONOMICS

Corvallis

EMMET KERLEY  
 ELECTRICAL ENGINEERING *Hawley club*  
 A. I. E. E.  
 Eta Kappa Nu

Helix

WENDELL H. KERR  
 ELECTRICAL ENGINEERING *Theta Xi*  
 Scabbard and Blade  
 Tau Beta Pi  
 Sigma Tau  
 Eta Kappa Nu  
 Military Ball committee, 3, 4  
 Major, R. O. T. C.  
 A. I. E. E.

Coquille

EFFIE KEYS  
 HOME ECONOMICS *Phillion club*  
 Greater Hall Council, President, 4

Richmond

GEORGE E. KIDD  
 MECHANICAL ENGINEERING *Orion club*  
 Phi Kappa Phi  
 Tau Beta Pi, Vice-President  
 Sigma Tau, Secretary  
 Scabbard and Blade, President  
 Lieutenant-Colonel, R. O. T. C.  
 A. S. M. E.  
 Associated Engineers

Corvallis





**JESSE C. KIMMEL**  
 PHARMACY *Acacia*  
 House President, 3, 4  
 Interfraternity Council, 3, 4  
 Pharmaceutical Association, Vice-President  
 Chairman Freshman Week Committee

Estacada

**M. GLADYS KINNEAR**  
 COMMERCE *Kappa Kappa Gamma*  
 House President, 4; Manager, 2, 3  
 President Pan-Hellenic Council, 4; Secretary, 3  
 President Temenids, 4  
 Exposition Committee, 4  
 Varsity Tennis, 1, 2, 3

Portland

**MARJORIE C. KIRBY**  
 HOME ECONOMICS *Waldo hall*  
 Student Co-op Board of Directors, Secretary, 4  
 Vice-President Independent Student Council, 4  
 Educational Exposition Committee, 3, 4  
 Waldo Hall Council, 4  
 Temenids

La Grande

**WILLIAM F. KIRK**  
 COMMERCE *Beta Theta Pi*  
 Scabbard and Blade  
 Beta Alpha Psi; Alpha Kappa Psi  
 Varsity "O" Association  
 Football, 1, 2, 3, 4  
 Class President, 3; Treasurer, 2  
 Student Council; Interfraternity Council  
 Memorial Union Drive  
 House Assistant Manager, 2; Manager, 3; President, 4  
 Co-op Managers Association, 3

Glendale, California

**ROBERT M. KIST**  
 COMMERCE *Delta Kappa*  
 House President, 4; Secretary, 3; Sigma Delta Chi, Secretary, 3; Alpha Kappa Psi; Hammer and Coffin, Treasurer, 3; Barometer, 1, 2; Assistant Night Editor, 3; Editor-in-Chief, 4; Beaver, 3; Orange Owl, 3; Student Directory, 3; Manuscript, 2; Advertising club, 3; Educational Exposition Publicity Chairman, 3; Campus Week-End Publicity Chairman, 3; Portland News Correspondent, 3; Oregon Journal Correspondent, 3; Military Ball Committee, 3; Student Council, 4; Student Interests Committee, 4; Memorial Union Board of Directors, 4; Class Finance Committee, 3

Portland

**FRIEDA A. KLOPFENSTEIN**  
 VOCATIONAL EDUCATION *Beta Phi Alpha*  
 House Manager, 3, 4  
 Co-op Manager's Association, 3, 4  
 Euterpe, Vice-President, 4  
 Madrigal, 1, 2, 3; President, 4  
 Y. W. C. A. Cabinet, 2, 3; Financial Manager, 4  
 Greater Oregon State Committee, 2, 3, 4  
 Educational Exposition Committee, 1, 2  
 Basketball, 1  
 Rifle Team, 2

La Grande

**ELIZABETH J. KNAPP**  
 HOME ECONOMICS *Snell hall*  
 Entiat, Washington

Entiat, Washington

**BERTHA KOHLHAGEN**  
 HOME ECONOMICS *Delta Delta Delta*  
 Omicron Nu  
 Greater Oregon State Committee, 1  
 Honor Hockey Team, 2, 3, 4  
 Class Hockey, 2, 3, 4; Basketball, 1, 2, 3; Baseball, 1, 2, 3; Archery, 3  
 W. A. A.  
 Minor Orange "O"

Roseburg

**MILTON KONECKE**  
 PHARMACY  
 Beaver Knight  
 Sophomore Cotillion Committee  
 Captain Memorial Union Drive, 1  
 Exposition Committee, 2  
 Pharmaceutical Association

Portland

**ADOLPHUS KRUSE**  
 AGRICULTURE *Theta Chi*  
 Phi Kappa Phi  
 Alpha Zeta, 3, 4; Treasurer, 4  
 Scabbard and Blade  
 House Manager, 4  
 Co-op Managers Association, 4; Executive Board, 4  
 Interclass Football, 1, 2, 3

Wilsonville

**FRANK LANDER**  
 COMMERCE *Buxton club*  
 Student Directory, 3; Circulation Manager, 4

Fresno, California

**MARIE LANE**  
 VOCATIONAL EDUCATION *Phillion club*  
 Barometer, 3  
 W. A. A. Treasurer, 3  
 Greater Hall Council, 4  
 Hockey, 1, 2, 3, 4  
 Basketball, 2, 3, 4  
 Track, 2  
 Baseball, 2, 3  
 Archery, 2, 3  
 Big Sister Committee, 3

Glide

**HALLIE E. LARGE**  
 VOCATIONAL EDUCATION *Wytomachee club*  
 Temenids  
 4-H club

Portland

**DORA MAE LAUGHLIN**  
 HOME ECONOMICS *Snell hall*  
 Snell Hall Council, 4  
 Greater Hall Council, 4  
 Independent Student Council, 4

Astoria





FRANCIS R. LEE  
PHARMACY

Corvallis

RETA LAUDERMILK  
CHEMICAL ENGINEERING *Waldo hall* Hermiston

GLEN A. LEEMAN  
PHARMACY

Milwaukie

NORBERT H. LEUPOLD  
CIVIL ENGINEERING *Sigma Alpha Epsilon* Portland  
Sigma Tau  
House President, 4  
Interfraternity Council, 4  
A. S. C. E., President, 4  
Tech Record, 1, 2

JOHN W. LIBBY  
FORESTRY *Hawley club* Corvallis  
Educational Exposition Chairman, 4  
Club President, 3  
Men's Dormitory President, 4; Social Chairman,  
3; Treasurer, 2  
Beaver Knight  
Homecoming committee, 4  
Independent Student Council, 2, 4  
Forestry club, Secretary, 3

GEORGE LINGELBACH  
INDUSTRIAL ARTS *Hawley club* Estacada  
Cross-Country, 2, 3  
Varsity Track, 2, 3  
Greater Oregon State Committee, 4  
Industrial Arts club  
Newman club

LESLIE D. LLOYD  
FORESTRY *Alpha Gamma Rho* Portland  
Exposition Committee, 4  
Forestry club, Secretary, 4; Treasurer, 3  
Annual Cruise, 1, 2

HARRY J. LOGGAN  
ELECTRICAL ENGINEERING *Kappa Delta Sigma* Burns  
Phi Kappa Phi; Tau Beta Pi  
Eta Kappa Nu, Secretary, 4  
Sigma Tau  
House Manager, 4  
Co-op Managers Association, 4  
A. I. E. E., President, 4  
Associated Engineers, 3, 4  
Debate, 1  
Greater Oregon State Committee, 3, 4

DONALD M. LONG  
PHARMACY *Phi Sigma Kappa* Portland  
Rho Chi  
Hammer and Coffin  
Student Council, 3  
Homecoming General Chairman, 4  
House President, 4; Social Chairman, 3  
Beaver Department Editor, 4  
Crew, 3; Assistant Underclass Coach, 4  
Orange Owl, 2, 3  
Educational Exposition Committee, 2  
Greater Oregon State Committee, 4  
Memorial Union Drive, 1

ROBERT W. LONGSTON  
AGRICULTURE *Buxton club* Manson,  
Washington  
Club President, 4  
Independent Student Council, 4  
Y. M. C. A. Financial Secretary, 4; Cabinet, 4  
Horticulture club, Vice-President, 4  
Oregon Countryman, 3, 4; Local Advertising  
Manager, 4  
Educational Exposition Committee, 4  
Men's Dormitory Council, 4

NICHOLAS LUBAVIN  
AGRICULTURE

Portland

J. GEORGE MACOUBRAY, JR.  
COMMERCE *Alpha Tau Omega* San Diego,  
California

HOWARD N. MAGNESS  
AGRICULTURE *Tri-V club*  
Alpha Zeta  
Oregon Countryman, 2, 3, 4  
Educational Exposition, 3  
Wastina club, 2, 3  
Agriculture club, 1, 2, 3, 4  
Soils club, 3; President, 4  
Cosmopolitan club, 3, 4

Dayton

MARY E. MALLERY  
COMMERCE Corvallis





LAYTON L. MANN  
COMMERCE

Pendleton

WALTER MANVILLE  
COMMERCE *Kappa Sigma*

Portland

Varsity Track, 2  
Rook Track  
Varsity Golf, 2, 3, 4  
Junior Prom committee  
Senior Formal committee  
Sophomore Cotillion committee  
Beaver Knights, Treasurer  
Circle "O" Association

HOWARD A. MAPLE  
COMMERCE *Sigma Alpha Epsilon*

Corvallis

SCOTT A. McCLANAHAN  
CIVIL ENGINEERING *Tau Delta*

Corvallis

Football, 1, 2, 3, 4  
All-American Quarterback, 4  
All-Pacific Coast Quarterback, 3, 4  
Varsity "O" Association, President, 4  
Sigma Alpha

Tau Beta Pi  
Sigma Tau  
House President, 4  
Interfraternity Council, 4  
A. S. C. E., President, 4  
Tech Record, 3, 4  
Federated Engineers  
Transfer from University of Idaho

ANN E. McCLEW  
HOME ECONOMICS *Alpha Omicron Pi*

Eugene

CLIFFORD McCORKLE  
PHARMACY

Corvallis

Educational Exposition committee, 3, 4  
W. A. A.  
Volleyball, 2, 3  
Y. W. C. A.; Bazaar, 3

KENNETH M. MCGILLIVRAY  
DAIRY HUSBANDRY *Poling club*

Vale

WILLIAM T. MCGINNIS  
COMMERCE *Sigma Alpha Epsilon*

Corvallis

Achean club  
Dairy club  
Agriculture club  
Oregon Countryman, 2, 3, 4  
Poling Hall council, 4  
Dairy Cattle Judging Team, 4  
Dairy Products Judging Team, 4  
Intramural Debate, 2

Glee club  
Polo, 2, 3, 4  
Mikado, 2  
H. M. S. Pinafore, 3  
Polo club, President, 4

LOWELL S. MCGRAW  
PHARMACY *Kappa Psi*

Portland

FINDLAY S. MCKINNON  
FORESTRY *Bachelor's club* Cumberland,  
British Columbia

Rho Chi  
House President, 4  
Interfraternity Council, 4

Xi Sigma Pi, Associate Forester, 4  
Forestry club, Secretary, 3; President, 4  
Honor Council, 4  
Annual Cruise Associate Editor, 4

GRANT McMILLAN  
COMMERCE *Orion club*

Portland

ROSEMARY McMULLEN  
HOME ECONOMICS *Alpha Chi Omega* Eugene

President Associated Students, 4  
Student Council, 4  
Student Interests Committee, 4  
Memorial Union Board of Governors, 4  
Memorial Union Board of Directors, 4  
Varsity Debate, 2, 3, 4; Transcontinental Debate  
Team, 3  
Co-op Book Store Board of Directors, 2, 3  
Junior Prom Committee  
Senior Formal Committee; Freshman Debate  
Independent Student Council  
Student Directory, 3; Baseball, 1

Memorial Union Drive, 1  
Big Sister Committee, 2  
Madrigal club, 1, 2, 3, 4; Secretary, 2, 3, 4  
Junior Prom Committee

LESTER McPHERSON  
FORESTRY *Gauthorn club*

Knappa

KENNETH P. McREYNOLDS Cottage Grove  
FORESTRY

Annual Cruise Alumni Editor, 4  
Men's Dormitory Treasurer, 4  
Forestry club





JACK D. MEISER  
 CIVIL ENGINEERING *Psi Chi*  
 House President, 4  
 Interfraternity Council, 4  
 Tech Record, 3  
 Lieutenant R. O. T. C.

Woodburn

A. BROWN METCALF  
 CIVIL ENGINEERING *Theta Xi*  
 Sigma Delta Chi  
 House President, 4  
 Interfraternity Council, 4  
 Barometer, 2; Assistant Night Editor, 3; Night  
 Editor, 4  
 Tech Record, 2, 3; Editor, 4  
 Homecoming Committee, 2

Portland

CARL A. METTEN  
 VOCATIONAL EDUCATION *Sigma Gamma*  
 Sigma Alpha, President, 4  
 Varsity Football, 2, 3, 4  
 Educational Exposition Committee, 4  
 Barometer, 4  
 Captain R. O. T. C.

Pasadena, California

ESTHER E. MILLER  
 HOME ECONOMICS *Winema club*  
 Temenids

Portland

FRANCIS E. MILLER  
 PHARMACY *Phi Delta Theta*  
 Pharmaceutical Association  
 Sophomore Cotillion Decoration Committee

Seattle, Washington

RUTH B. MILLER  
 HOME ECONOMICS *Philon club*  
 Club Secretary-Treasurer, 4  
 Volleyball, 2, 3  
 W. A. A.

Phoenix

VERDI D. MILLER  
 HOME ECONOMICS *Kappa Delta*

Vale

CORNELIA MINSINGER  
 HOME ECONOMICS *Delta Delta Delta*

Portland

BURRELL M. MITCHELL  
 ELECTRICAL ENGINEERING  
 Eta Kappa Nu  
 Sigma Tau  
 Tau Beta Pi  
 Associated Engineers  
 A. I. E. E.  
 Transfer from Stanford University, 3

Salem

JOHN H. MOAK  
 CHEMICAL ENGINEERING *Theta Chi*

Baker

WESLEY C. MOCK, JR.  
 MECHANICAL ENGINEERING  
 Tau Beta Pi  
 Sigma Tau  
 Scabbard and Blade  
 A. S. M. E.  
 Associated Engineers  
 Captain R. O. T. C.

Corvallis

DOROTHY A. MONTGOMERY  
 HOME ECONOMICS *Lemon Cove, California*  
*Snell hall*

ALICE MOORE  
 HOME ECONOMICS *Wytomachee club*  
 Y. W. C. A. Bazaar Committee  
 W. A. A.

Corvallis

VINAYAK N. MOGHE  
 AGRICULTURE

Portland





**RUTH MORRISON** Portland  
 HOME ECONOMICS *Delta Delta Delta*  
 Student Body Secretary, 4  
 Secretary of Board of Control  
 Secretary of M. U. Board of Directors  
 Sophomore Class Secretary; Publicity Manager  
 Junior Prom Committee  
 Sophomore Cotillion Committee  
 Y. W. C. A. Social Chairman; Freshman and  
 Sophomore Commissions  
 Greater O. S. C. Council, 1, 2  
 M. U. Financial Drive, 1  
 Mother's Week-end Committee, 3  
 Exposition Committee, 3  
 Campus Week-end Committee, 3

**VELMA N. MORTON** Welches  
 HOME ECONOMICS *Xantippe club*  
 Club Social Chairman, 4  
 Y. W. C. A. Cabinet, 2

**ROBERT E. MURPHY** Klamath Falls  
 COMMERCE *Delta Upsilon*  
 Co-operative Manager's Association  
 Captain R. O. T. C.  
 Senior Hat Committee

**CHESTER W. NEWTON** Oregon City  
 ELECTRICAL ENGINEERING *Sigma Pi*  
 Varsity Wrestling, 2  
 Varsity "O" Association, 2, 3, 4  
 Varsity Cross-Country, 2, 3, 4  
 Wrestling Coach, 3  
 Freshman Wrestling  
 Freshman Track  
 Associated Engineers

**THOMAS A. NORDSTROM** Birkenfeld  
 AGRICULTURE *Cauthorn club*  
 Oregon Countryman, 3, 4  
 Rifle Team, 2, 3, 4  
 4-H club, 2, 3; Treasurer, 4  
 Dairy club, 3, 4  
 Agricultural club, 1, 2, 3, 4  
 Dairy Products Judging Team, 4  
 Newman club, 1, 2, 3, 4

**VIVIAN A. OLIVER** Corvallis  
 COMMERCE

**BERNICE E. OLSON** Pasadena, California  
 HOME ECONOMICS *Snell hall*  
 Club President, 4; Council, 3  
 Y. W. C. A. Religious Education Chairman, 4;  
 Inter-Church Council Representative, 3  
 Cosmopolitan club  
 Transfer from Pasadena Junior College, 3

**LUCILLE C. MORTON** Portland  
 COMMERCE *Gamma Phi Beta*  
 House President, 3; Manager, 4  
 Phi Chi Theta, Vice-President, 4  
 Cap and Gown  
 Scrollers, 3  
 Beaver, 3  
 Barometer, 1, 2  
 Homecoming Committee, 3  
 Y. W. C. A., 1, 2  
 Associated Rookies, 1  
 Memorial Union Financial Campaign, 1  
 Co-op Managers association Board of Directors, 4

**LEONARD J. MOSS** Vancouver, Washington  
 PHARMACY *Lambda Chi Alpha*  
 House President, 4; Interfraternity Council,  
 President, 4; Student Interests Committee, 4  
 Publications Committee, 4; Beaver, 1; Staff  
 Photographer, 2, 3; Pharmaceutical Association,  
 Treasurer, 3; Educational Exposition Committee,  
 3; School Manager, 4; Student Council, 2; Traffic  
 Chairman, 2; Memorial Union Drive Colonel, 1;  
 Class Social Committee, 1; Homecoming Com-  
 mittee, 1; Chairman Reception Committee, 2, 3;  
 Lieutenant R. O. T. C.

**NORA MYERS** Condon  
 HOME ECONOMICS *Delta Delta Delta*  
 House President, 3, 4  
 Pan-Hellenic Council, 2  
 W. A. A., 2, 3, 4  
 Class Basketball, 2, 3

**VERNA V. NOBLE** Corvallis  
 VOCATIONAL EDUCATION *Wytomachee club*  
 Big Sister Chairman, 4; Assistant Chairman, 3  
 Y. W. C. A. Council, 4; Cabinet, 3; Commission, 2  
 Y. W. C. A. Waffle Breakfast Committee, 3;  
 Finance Drive, 2, 3, 4  
 Class Social Committee, 3

**CHARLES J. NUSBAUM** Salem  
 AGRICULTURE *Sigma Gamma*  
 Alpha Zeta  
 Alpha Delta Sigma  
 Assistant Manager Oregon Countryman, 3  
 Withycombe Club Stock Judging Contest, 1  
 Alpha Zeta Scholarship Cup, 1

**KAY H. OLESEN** Eugene  
 COMMERCE *Kappa Delta Rho*  
 Varsity Basketball Manager, 3  
 Hammer and Coffin President, 4  
 Orange Owl, 2; Circulation Manager, 3  
 Beaver, 2, 3  
 Directory, 1, 2  
 Beaver Knight  
 Homecoming Committee  
 Military Ball Committee  
 Campus Week-End Committee, 3  
 Basketball, 1  
 Debate, 1

**CLARA E. O'NEIL** Corvallis  
 HOME ECONOMICS *Wytomachee club*  
 Club President, 4  
 Independent Student Council  
 Women's Council  
 Y. W. C. A.  
 Temenids





ETHELDA J. O'NEIL  
 AGRICULTURE *Wytomachee club*  
 Tennis  
 Y. W. C. A.  
 Independent Student Council

Corvallis

ROBERTA A. O'ROURKE  
 VOCATIONAL EDUCATION  
 Basketball Class Manager, 3, 4  
 Volleyball, 3  
 W. A. A. Treasurer, 4  
 Physical Education club President, 4  
 Hockey, 4  
 Baseball, 3  
 Tennis, 3

Corvallis

ERROLL G. OSTRUM  
 COMMERCE *Theta Xi*  
 Greater Oregon State Committee, 4  
 Homecoming Reception Committee, 3; Dance  
 Committee, 4  
 Military Ball Committee, 3  
 Memorial Union Campaign, 1  
 Track, 1

Portland

HAROLD B. OWENS Manteca, California  
 PHARMACY *Alpha Chi Rho*  
 Orange Owl, 1

MORGAN E. OWINGS Salem  
 VOCATIONAL EDUCATION *Tau Kappa Epsilon*  
 Varsity Baseball, 2, 3, 4; Rook Baseball, 1  
 Barometer, 4

HOWARD C. PAGE Salem  
 CHEMICAL ENGINEERING *Theta Xi*  
 Beaver Knights  
 Debate, 1  
 Associated Engineers

Salem

ARTHUR PALMER  
 INDUSTRIAL ARTS

Portland

CHARLES F. PANNIER Anaheim, California  
 AGRICULTURE  
 Horticultural club  
 Agricultural club

ALBERT H. PAPE  
 AGRICULTURE  
 Orchestra, 2  
 Agricultural club, 4  
 3-Link club, 3

Corvallis

CLARA F. PARK Portland  
 HOME ECONOMICS *Pi Beta Phi*  
 Phi Kappa Phi  
 Cap and Gown, Historian, 4  
 Omicron Nu  
 A. W. S. President, 4; Vice-President, 3  
 Secretary Honor Council, 3  
 Student Interests Committee, Secretary, 4  
 House Secretary, 3; Manager, Treasurer, 2  
 Clara H. Waldo Prize, Honorable Mention, 1;  
 Prize, 2, 3  
 Class Vice-President, 1  
 Barometer, 2; Y. W. C. A. Cabinet, 1

WILLIAM F. PARKS Milwaukie  
 CIVIL ENGINEERING *Cauthorn Hall club*  
 Scabbard and Blade  
 R. O. T. C. Captain  
 A. S. C. E.  
 Associated Engineers

Milwaukie

FRANK G. PATTERSON Salem  
 COMMERCE *Phi Delta Theta*  
 Varsity "O" Association, 2, 3, 4  
 Basketball, 1, 2, 3; Home Captain, 4  
 Sigma Alpha, Vice-President, 3  
 Football, 1

Salem

JOHN J. PEACOCK Corvallis  
 COMMERCE *Sigma Chi*  
 House Manager, 3, 4  
 National Collegiate Players, 3, 4  
 Senior Social Committee  
 Polo Club Secretary, 1, 2  
 Campus Week-End Dance Committee, 3  
 Rook Dance Committee

Corvallis

E. DAVID PEDEMONT Corvallis  
 VOCATIONAL EDUCATION *Phi Gamma Delta*

Corvallis





RULA M. PENDLETON  
HOME ECONOMICS *Snell Hall club*

Portland

GEORGE W. PEPOON  
FORESTRY *Alpha Sigma Phi*  
Chairman Sophomore Olympics  
Football, 1  
Forestry Club Athletic Manager, 2; Sergeant-at-Arms, 3

Salem

HENRY W. PERROTT  
AGRICULTURE *Hawley Hall club*  
Club Councilman, 4  
Animal Husbandry Judging Team, 4  
Withycombe Club

Loleta, California

ALLEN F. PERRY  
COMMERCE

Medford

MARY E. PETERS  
HOME ECONOMICS *Alpha Gamma Delta*  
Omicron Nu  
House Manager  
Y. W. C. A. Cabinet, Council

Corvallis

JOHN R. PETERSON  
COMMERCE *Sigma Alpha Epsilon*  
Varsity Football, 2, 3, 4  
Freshman Football  
Varsity "O" Association

Turlock, California

MELROSE H. PFLAUM  
COMMERCE *Kappa Sigma*  
Baseball, 1, 2, 3, 4

Portland

THOMAS A. PITCHER  
ELECTRICAL ENGINEERING *Theta Xi*  
Varsity Wrestling, 1, 2  
A. I. E. E., 3, 4  
Gymkana, 1, 2

San Francisco, California

HELEN E. PLINKIEWISCH  
MUSIC OPTIONAL *Alpha Chi Omega*  
Euterpe, President, 4

Portland

DAVID C. PORTER  
COMMERCE

Albany

B. WALLACE POWELL  
COMMERCE *Beta Kappa*  
Directory, 3  
Advertising club  
Art club

Portland

LEE A. POWELL  
VOCATIONAL EDUCATION *Delta Sigma Phi*  
House President, 4; Vice-President, 3  
Circle "O" Association

Crabtree

FLORIAN E. POWERS  
FORESTRY *Alpha Gamma Rho*  
Forestry club

Wallowa

FLOYD J. PREWITT  
CIVIL ENGINEERING *Psi Chi*  
S. A. M. E.  
A. S. C. E.

Portland





WANDA C. PREY Myrtle Point  
HOME ECONOMICS *Waldo Hall club*

HAROLD W. PRICE Corvallis  
VOCATIONAL EDUCATION *Omega Upsilon*  
Basketball, 1, 2, 3  
R. O. T. C. Captain

PERRY H. PRICE Springfield  
FORESTRY

MURRAY PRYOR Corvallis  
AGRICULTURE

EDITH M. PUGH Shedd  
HOME ECONOMICS *Kidder Hall club*

PAUL M. PUTNAM Huntington  
COMMERCE *Omega Upsilon*  
R. O. T. C. Lieutenant  
Chamber of Commerce

Club Secretary, 3  
Mu Beta Beta  
4-H Club, Vice-President, 2; Secretary, 3;  
Historian, 4  
Minor "O"

JOSEPH F. QUIRK Portland  
ELECTRICAL ENGINEERING *Alpha Sigma Phi*

WILLIAM F. RAW Seaside  
PHARMACY *Kappa Psi*

NORMAN K. RAYMOND Days Creek  
COMMERCE *Tau Kappa Epsilon*  
House Manager, 2, 3, 4; Sigma Delta Chi  
Alpha Kappa Psi, Vice-President, 4  
Hammer and Coffin; Beaver Knights  
Barometer, 3; Assistant Night Editor, 4  
Beaver Department Editor, 4  
Oregon State Monthly Department Editor, 4  
Co-op Manager's Association, 2, 3; Board of Directors, 4; Varsity Rifle Team, 1, 2, 3, 4  
Publicity Chairman Senior Ball, 4; Publicity Junior Prom, 3; Military Ball, Publicity, 3; Publicity Chairman, 4; Orange Owl, 3  
Advertising club, 3; Chamber of Commerce Finance Committee, 4; R. O. T. C. First Lieutenant

CLEDA RAYNOR Corvallis  
COMMERCE *Snell Hall club*  
Phi Chi Theta  
Hall Treasurer  
Y. W. C. A. Cabinet, 4  
Transfer from University of Idaho, 3

WILLIAM H. REHFUSS Salem  
MINING ENGINEERING

THEODORE REINS Corvallis  
VOCATIONAL EDUCATION  
Horticultural club, 4  
Transfer from College of Idaho, 4

C. EMMETT REMINGTON Corvallis  
CIVIL ENGINEERING *Acacia*

HELEN RHOADS Corvallis  
HOME ECONOMICS *Alpha Gamma Delta*

Glee club, 3, 4  
Educational Exposition Committee, 3, 4  
Y. M. C. A.  
A. S. C. E.  
Masonic club, 3, 4  
Transfer from University of Idaho, 3





WILLARD C. RHOADS  
 COMMERCE *Tau Delta*  
 Scabbard and Blade  
 Alpha Kappa Psi  
 Beaver Knights  
 Advertising club  
 Beaver  
 Captain R. O. T. C.

Corvallis

FREDA R. RICE  
 HOME ECONOMICS  
 Omicron Nu  
 Inter-Church Council

Corvallis

STEPHEN O. RICE  
 ELECTRICAL ENGINEERING *Phi Sigma Kappa*  
 Phi Kappa Phi  
 Tau Beta Pi, President, 4  
 Eta Kappa Nu, Vice-President, 4  
 Sigma Tau, Recording Secretary, 4  
 Honorable Mention A. J. Johnson Prize, 3  
 Eta Kappa Nu Scholarship Cup, 2  
 Sigma Tau Freshman Medal

Portland

R. ALLAN RINEHART  
 COMMERCE *Alpha Chi Rho*  
 Beaver, 2; Department Editor, 3; Editor-in-Chief, 4  
 House President, 3, 4; Alpha Kappa Psi  
 Sigma Delta Chi; Interfraternity Council, 3, 4  
 Oregon State Monthly, Department Editor, 4  
 Beaver Knights, Secretary; Barometer, 2, 3  
 Directory Circulation Manager, 3  
 Orange Owl, 2; Freshman Olympics Committee  
 Greater Oregon State Committee, 2, 3  
 Student's Co-op Book Store, Board of Directors,  
 3; Executive Committee, 3

Enterprise

CLYDE L. RITTER  
 COMMERCE *Sigma Phi Sigma*  
 Beta Alpha Psi  
 Alpha Kappa Psi, Treasurer, 4  
 Scabbard and Blade  
 Varsity "O" Association  
 House Manager; Major R. O. T. C.  
 Beaver Knights; Varsity Track, 2, 3, 4  
 Assistant Manager Educational Exposition, 4  
 Co-op Manager's Association  
 Senior Formal Committee  
 Junior Prom Committee; Bonfire Committee, 1  
 Basketball, Baseball and Track, 1

Portland

BERT L. ROBERTS  
 COMMERCE *Orion club*  
 Beaver Knights  
 Independent Executive Council

Reedsport

WILFRED F. ROBINSON  
 ELECTRICAL ENGINEERING  
 Scabbard and Blade  
 R. O. T. C. Major

Corvallis

PAUL P. ROBLEY  
 ELECTRICAL ENGINEERING  
 A. I. E. E.  
 Associated Engineers  
 Bonfire Committee, 1

Portland

PRESTON E. ROHNER  
 COMMERCE *Kappa Psi*  
 Captain R. O. T. C., 4  
 Co-op Manager's Association, 4

Baker

MAURICE M. ROMIG  
 INDUSTRIAL ARTS *Prokyon club*  
 Club President, 4  
 Industrial Arts Club, President, 4  
 Educational Exposition Committee, 3, 4  
 Rosswood Executive Council, 3

Amity

HERBERT G. RYDELL  
 MINING ENGINEERING  
 Educational Exposition Committee, 4

Willamina

RICHARD L. SABIN  
 COMMERCE *Lambda Chi Alpha*

Grants Pass

SPENCER E. SANDERS  
 AGRICULTURE *Alpha Chi Rho*  
 Yell King, 4; Assistant, 3  
 Band, 1, 2  
 Art club, President, 4  
 Varsity Tennis, 2  
 Class Yell Leader, 3

Albany

ETHEL M. SARGEANT  
 COMMERCE  
 Temenids  
 Basketball, 3

Sheridan





DONALD M. SAY  
INDUSTRIAL ARTS

Corvallis

KENNETH O. SCHELLBERG  
ELECTRICAL ENGINEERING *Orion club* Salem  
Greater O. S. C. Committee  
Rifle Team, 1, 2, 3, 4  
A. I. E. E.  
Educational Exposition Committee, 1

ECHO P. SCHEPMAN  
HOME ECONOMICS  
President Waldo Hall, 3; Social Chairman, 3  
Class Hockey, 3  
Y. W. C. A. Council, 4

Medford

BEATRICE M. SCHEUERMAN  
HOME ECONOMICS  
Y. W. C. A. Cabinet, 3  
Kidder Hall, Fire Chief, 4  
Archery Team, 1  
4-H Club

JOHN R. SCHICK  
ELECTRICAL ENGINEERING

Corvallis

LEO SCHNEIDER  
CHEMICAL ENGINEERING  
Portland

HAROLD B. SCHROEDER  
ELECTRICAL ENGINEERING *Alphee club* La Grande  
Junior Class Social Committee  
Beaver Knight  
Manager Oregon State Independent, 4  
Independent Student Council, 4  
Roswood Executive Council, 3, 4  
Vice-President Roswood Association, 3  
Vice-President Alphee Club, 4  
Tri-V Social Chairman, 2  
Associated Engineers  
A. I. E. E.

LOLA L. SCHULZ  
PHARMACY *Snell hall* Salem  
Rho Chi, Vice-President, 4  
Beaver, 3  
Pharmaceutical Association, Secretary, 4  
Snell Hall Council, 4

RAMON MILES SCHWEGLER  
CIVIL ENGINEERING *Kappa Delta Sigma* Astoria  
Tau Beta Pi  
Sigma Tau  
Member Executive Council of Associated  
Engineers  
Chairman Engineers Dance, 3, 4  
A. S. C. E.

GEORGE SCOTT  
COMMERCE *Sigma Nu* Corvallis  
First Vice-President Student Body, 4  
Chairman Student Council, 4  
Board of Control, 4  
Member of Executive Committee, 4  
House President, 4  
Interfraternity Council, 4  
Sigma Alpha  
Football, 2, 3

VIRGIL R. SCOTT  
ELECTRICAL ENGINEERING *Tri-V club* Joseph  
Tri-V Club Captain, 3  
A. I. E. E.

VIRGINIA SHATTUCK  
HOME ECONOMICS *Xantippe club* Juneau, Alaska  
Volley Ball, 3  
Big Sister, 3, 4  
Educational Exposition, 4  
Home Economics Club  
W. A. A.

HELEN L. SHIPLEY  
COMMERCE  
Basketball, 3

Corvallis

DELBERT WALLACE SHIRLEY  
ELECTRICAL ENGINEERING  
Band, 1, 2  
A. I. E. E. Albany





ORAMEL V. SHREEVE  
 Commerce *Kappa Sigma*  
 Phi Kappa Phi  
 Beta Alpha Psi  
 Alpha Kappa Psi, Secretary, 4  
 Varsity Basketball, 2, 3, 4  
 Varsity "O" Association  
 Co-op Manager's Association, 3  
 Chairman Committee for Decorating Bell Field, 4  
 Class Athletic Manager, 3  
 Vice-President Chamber of Commerce, 3

Dallas

VIVIAN G. SHRIVER  
 Home Economics *Delta Zeta*  
 Beaver Staff, 2, 3, 4  
 Orange Owl Staff, 2  
 Cooperative Manager's Association, 3, 4  
 Temenid Secretary, 2, 3; Temenid Editor, 3  
 "Y. W." Publicity Manager, 2, 3  
 Publicity Manager Waffle Breakfast, 3  
 "Y. W." Cabinet, 1, Council, 2, 3  
 Big Sister, 3

North Bend

EVELYN SIBLEY  
 Vocational Education *Delta Delta Delta*  
 Hammer and Coffin  
 Orange Owl Staff, 2, 3  
 Manuscript Staff, 2  
 Senior Class Day Committee  
 Pan-Hellenic Council, 3  
 Scrollers

Dallas

GEORGE W. SIGURDSON  
 Pharmacy *Orion Club*  
 Phi Kappa Phi  
 Rho Chi, 2, 3, 4; Secretary-Treasurer, 3  
 Honor Council, 3; Chairman, 4  
 Pharmaceutical Association

Warrenton

MARION SIMMONS  
 Home Economics *Alpha Delta Pi*

Fossil

MIRIAM E. SIMONS  
 Vocational Education *Wytomachee Club*  
 Phi Kappa Phi  
 Theta Sigma Phi  
 Beaver Staff, 3, 4  
 Barometer Staff, 3, 4

Corvallis

WAVA B. SIMS  
 Home Economics *Kappa Delta*  
 Vice-President Waldo Hall Club, 3  
 Temenids, 2, 3, 4  
 Spurs, 2  
 Women's Stunt Show, Waldo Hall Chairman, 3  
 Class Baseball Captain, 2; Manager, 3  
 Class Hockey, 4  
 W. A. A., 4

Woodburn

JOHN SINNIGER  
 Chemical Engineering

Roseburg

BETTY SKAFTE  
 Pharmacy *Kappa Delta*  
 Class Baseball, 1, 2, 3  
 Citation, 1, Spurs, 2  
 Pharmaceutical Association  
 Y. W. C. A., 1, 2

Junction City

DAVID C. SLAGHT  
 Chemical Engineering *Hesperian Club*  
 Three Links Club  
 A. S. C. E.  
 Associated Engineers

Vale

ADDIE C. SLAYTON  
 Home Economics *Alpha Xi Delta*  
 Chi Alpha Chi, President, 4  
 Hammer and Coffin  
 Class Hockey, 4  
 Student Awards Committee, 1, 2  
 Beaver, 3, 4  
 Orange Owl, 2, 3

Prineville

HAROLD F. SLOAT  
 Commerce *Hesperian Club*  
 Alpha Kappa Psi  
 Scabbard and Blade  
 Senior Formal Committee  
 R. O. T. C. Major

Portland

CLIFFORD L. SMITH  
 Agriculture *Lambda Chi Alpha*  
 Alpha Zeta, Vice-President  
 Mu Beta Beta  
 4-H Club, President, 3  
 Oregon Countryman Staff, 2, 3, 4; Advertising  
 Manager, 3, 4  
 Agricultural School Exposition Manager, 4  
 Dairy Judging Team Winner, Pacific International, 4  
 Dairy Club Exposition Manager, 3

Kerby

LYLE W. SMITH  
 Agriculture *Tau Kappa Epsilon*  
 Alpha Zeta  
 Mu Beta Beta  
 Oregon Countryman Staff, 3  
 Cross-Country Team, 3  
 Withycombe Club, President, 4  
 Stock Judging Team, 4

Albany





MARGARET R. SMITH  
 COMMERCE *Kappa Delta*  
 Temenids, Secretary, 4  
 Student Directory, Circulation, 3

Salem

OPAL L. SMITH  
 COMMERCE *Zeta Tau Alpha*  
 Phi Chi Theta  
 Debate, 3, 4  
 Women's Forensic Manager, 4  
 W. A. A.  
 Class Basketball, 2  
 Y. W. C. A.  
 Associated Rookess

The Dalles

PHILO D. SMITH  
 ELECTRICAL ENGINEERING *Delta Kappa*  
 Crew, 3, 4  
 Homecoming Committee, 4  
 Junior Prom Committee  
 Sophomore Cotillion Committee  
 Barometer, 4  
 Technical Record, 1; Circulation Manager, 2, 3  
 House Vice-President, 4; Manager, 3

Redmond

THELMA SMITH  
 HOME ECONOMICS *Philon club*  
 Phi Kappa Phi, 3  
 Omicron Nu, 3; Treasurer, 4  
 Educational Exposition, 3, 4  
 Mother's Week-End Committee, 3, 4  
 Big Sister Committee, 4  
 Y. W. C. A. Cabinet, 3  
 Class Swimming, 2  
 Independent Student Council

Roseburg

MORTIMER L. SOLOMON  
 COMMERCE *Orion club*  
 Phi Kappa Phi

Portland

ORVILLE L. SPATH  
 COMMERCE  
 Basketball, 1, 2

Seaside

WENDELL J. SPRIGGS  
 COMMERCE *Sigma Alpha Epsilon*  
 Basketball, 1  
 Baseball, 1  
 Manager Sophomore Olympics

San Diego,  
 California

GEORGIE L. STAPLETON  
 COMMERCE *Philon club*  
 Madrigal club, 2, 3  
 Temenids, 1, 2, 3  
 Y. W. C. A. Bazaar, 3

Portland

RUBY A. STARKWEATHER  
 VOCATIONAL EDUCATION *Delta Delta Delta*

Portland

DOROTHY H. STEIMLE  
 COMMERCE *Chi Omega*  
 Phi Kappa Phi  
 Theta Sigma Phi, 3; President, 4  
 Phi Chi Theta, 3, 4  
 Cap and Gown  
 Barometer, 1; Assistant Day Editor, 2; Day  
 Editor, 3; Assistant Editor, 4  
 Beaver, 2; Department Editor, 4  
 Education Exposition, Assistant Manager, 3  
 National Student Conference Delegate, 2  
 House Vice-President  
 Debate, 1  
 Chamber of Commerce, Secretary, 4

Portland

E. DOW STEWART  
 ELECTRICAL ENGINEERING *Alphec club*  
 Oregon State Independent, Circulation, 4  
 R. O. T. C. Pistol Team, 1  
 A. I. E. E.  
 Associated Engineers

Corvallis

THEODORE STIRNWEIS  
 CIVIL ENGINEERING *Theta Delta Nu*  
 Alpha Delta Sigma, 2, 3; Secretary, 4  
 Sigma Tau, 3, 4  
 House Manager, 4  
 Co-op Managers Association, 4  
 Oregon State Technical Record, 1; Advertising  
 Manager, 2; Business Manager, 3; Editorial  
 Staff, 4  
 Associated Engineers, Executive Board, 3; Presi-  
 dent, 4  
 Advertising Club, 1, 2, 3, 4

Portland

LEE W. STONEBARGER  
 COMMERCE *Beta Kappa*

Long Beach,  
 California

VETA STOVER  
 HOME ECONOMICS  
 Omicron Nu, President, 4  
 Big Sister Committee, 4  
 Class Hockey Team, 4

Corvallis





ARNOLD SUNDSTROM Marshfield  
ELECTRICAL ENGINEERING *Theta Chi*  
Homecoming Committee, 4  
Crew, 3, 4  
A. I. E. E.

GLADYS SVENSSON Everett, Washington  
COMMERCE *Kappa Delta*  
Class Memorial Committee, 4  
Pan-Hellenic, 4  
Beaver, 4  
Student Directory, 3  
Y. W. C. A. Council, 4  
Chamber of Commerce, Exchange Committee 4

JENS F. SVINTH Chehalis, Washington  
AGRICULTURE *Sigma Pi*  
Educational Exposition, 1, 2, 3; School Manager, 3  
Oregon Countryman, 1; Advertising Manager, 2;  
Assistant Business Manager, 3  
Glee Club, 1, 2, 3, 4; Secretary, 3  
Operettas, "H. M. S. Pinafore," Stage Manager;  
"Chimes of Normandy," Property Manager, 4  
Y. M. C. A. Cabinet, 1, 2, 3, 4; President, 4  
4-H Club, 2, 3  
Masonic Club  
Agriculture Club

FLOYD B. SWAN Portland  
AGRICULTURE *Alpha Tau Omega*

ERIC J. SWENSON Monmouth  
COMMERCE *Alphee club*  
Phi Kappa Phi  
Alpha Delta Sigma  
Homecoming Committee, 4

ARTRO W. SWINGLE Ashland  
ELECTRICAL ENGINEERING  
Phi Kappa Phi  
Tau Beta Pi, Secretary, 4  
Sigma Tau, Treasurer, 4  
Eta Kappa Nu, Treasurer, 4  
Scabbard and Blade  
Colonel R. O. T. C.  
Rifle Team, 1, 2, 3, 4  
A. I. E. E., Secretary-Treasurer, 4

WESLEY C. TAFT Portland  
COMMERCE *Beta Theta Pi*  
Football Manager, 4; Junior, 3; Assistant, 2;  
Rook, 1  
Campus Week-End Committee, 3  
House Manager, 4  
Co-op Managers Association, 4

CLAIR F. TAYLOR Roseburg  
ELECTRICAL ENGINEERING *Alphee club*  
Technical Record, 2, 3, 4  
Y. M. C. A. Cabinet, 2, 3, 4  
A. S. M. E.  
A. I. E. E.

CRETIA TAYLOR Hood River  
HOME ECONOMICS *Xantippe club*  
Honor Council, 2  
Independent Student Council, 2  
Class Basketball, 2; Hockey, 2, 3, 4  
Waldo Hall Council, 2

HERBERT TAYLOR Eugene  
FORESTRY

RUBE C. THIELKE Portland  
CHEMICAL ENGINEERING *Sigma Pi*  
Educational Exposition, Manager School  
Exhibit, 4  
Extempore Speaking, 4  
Crew, 3, 4  
Beaver Knight

KERMET A. THOMPSON Salem  
COMMERCE *Sigma Alpha Epsilon*  
Baseball, 1, 2, 3, 4  
Tug-o-War Committee, 2  
Olympics Committee, 2  
Class Basketball, 2  
Intramural Basketball  
Memorial Union Drive, 1  
House Manager, 4  
Co-op Managers Association, 4

MARY THOMPSON Bend  
HOME ECONOMICS *Snell Hall club*

ELMO R. TIBBETTS McMinnville  
COMMERCE *Sigma Alpha Epsilon*  
Greater Oregon State Committee, 2, 3  
Memorial Union Drive, 1  
Band, 1, 2, 3, 4





ROY W. TINDULA  
CHEMICAL ENGINEERING

Portland

NELLE E. TOBIAS  
AGRICULTURE *Delta Zeta*  
Phi Kappa Phi  
Kappa Kappa Alpha  
National Collegiate Players  
Barometer, 2  
Charles Eliot Club, Recorder, 2; Moderator, 3  
Art Club

Nampa, Idaho

HARRY A. TOKITA  
COMMERCE

Fresno, California

ALBERT H. TOY  
INDUSTRIAL ARTS *Phi Sigma Kappa*  
Band, 1, 2, 3, 4; Drum Major, 2, 3, 4

Pasadena, California

ILAH F. TRAVER  
PHARMACY *Alpha Delta Pi*  
Rho Chi, Secretary-Treasurer, 4  
Temenids, Vice-President, 4  
Memorial Union Drive, 1  
Y. W. C. A., Publicity Chairman  
Pharmaceutical Association

Albany

ETHEL L. TROEDSON  
HOME ECONOMICS *Kappa Delta*  
Homecoming Committee, 4  
Madrigal Club, 4  
W. A. A.  
Class Hockey, 3, 4; Basketball, 3; Baseball, 3  
Transfer from Oregon Normal School

Ione

MARY E. TRULLINGER  
HOME ECONOMICS *Alpha Gamma Delta*

Yamhill

KENNETH A. TULLEY  
COMMERCE *Phi Delta Theta*  
Phi Kappa Phi  
Alpha Kappa Psi, President  
Beta Alpha Psi, Secretary-Treasurer

Portland

RALPH TWITCHELL  
VOCATIONAL EDUCATION *Phi Delta Theta*  
Football, 1, 2, 3, 4  
Track, 1, 2, 3, 4  
Varsity "O" Association

Los Angeles, California

MYRL L. VAN ALSTYNE  
COMMERCE *Lambda Chi Alpha*  
Beaver, 2, 3; Advertising Manager, 3  
Ad Club, 2, 3

Portland

ELIZABETH T. VANCE  
HOME ECONOMICS *Delta Zeta*  
Omicron Nu  
Debate  
Madrigal Club

Corvallis

PHILIP J. VARLEY  
PHARMACY

Salem

PRESTON B. VARNEY  
FORESTRY *Omega Upsilon*  
Scabbard and Blade, 3, 4; Secretary, 4  
Xi Sigma Pi, 3, 4  
Military Ball, General Chairman, 4  
Colonel R. O. T. C.  
Polo, 3, 4; Captain and Manager, 4  
Horse Show, Student Manager, 4  
Forestry School Banquet, General Chairman, 4  
Educational Exposition, 4  
Polo Club  
Forestry Club

Portland

HAROLD VON BERGEN  
CIVIL ENGINEERING *Theta Chi*

Portland





GLENN VOORHIES  
FORESTRY *Bachelor's club*

Looking Glass

FLORENCE E. WADE  
HOME ECONOMICS *Alpha Omicron Pi*

Portland

RALPH W. WAGGONER  
AGRICULTURE *Alpha Gamma Rho*

Portland

CARL L. WALKER  
MECHANICAL ENGINEERING *Tau Kappa Epsilon*

Salem

Scabbard and Blade  
Major R. O. T. C.  
A. S. M. E., Treasurer, 4  
Associated Engineers

VEROKA WAMPLER  
COMMERCE

Pe Ell, Washington

KENNETH WARD  
CIVIL ENGINEERING *Tau Delta*

Portland

JOHN W. WARREN  
COMMERCE *Lambda Chi Alpha*

Berkeley, California

Sigma Delta Chi  
Alpha Kappa Psi  
Scabbard and Blade, Treasurer  
Chairman Senior Formal  
Memorial Union Board of Governors  
Barometer, 2; Assistant Night Editor, 3; Night  
Editor, 4  
Student Directory, Associate Editor, 3  
Beaver, 3  
Sophomore Cotillion, Publicity Chairman  
Lieutenant-Colonel R. O. T. C.

LILA E. WARREN  
COMMERCE *Beta Phi Alpha*

Astoria

Phi Kappa Phi  
Phi Chi Theta, President, 4  
Associated Women Students, Treasurer, 3  
Educational Exposition, Commerce Committee, 4  
Pan-Hellenic, 2

JOHN C. WATKINS  
COMMERCE *Alpha Chi Rho*

Portland

MARION WEATHERFORD  
INDUSTRIAL ARTS *Sigma Nu*

Arlington

Alpha Kappa Psi  
Sigma Delta Chi  
Hammer and Coffin  
Student Directory, Editor, 3  
Barometer, Night Editor, 3; Board of Control, 4  
Orange Owl, Associate Editor, 3  
Chamber of Commerce, President, 4  
Beaver, Advertising Manager, 3  
Chairman Senior Announcement Committee, 4  
Assistant Basketball Manager, 3

GLEN L. WEAVER  
AGRICULTURE *Cauthorn Hall club*

Aurora

CHARLES J. WEBER  
CHEMICAL ENGINEERING *Pi Kappa Phi*

Portland

Alpha Zeta  
Scabbard and Blade  
Dairy Judging Team, National Dairy Show;  
Pacific International Livestock Exposition  
Oregon Countryman, 1, 2, 3; Circulation Mana-  
ger, 4  
Independent Student Council, Treasurer, 4  
Club President, 4; Vice-President, 4  
Major R. O. T. C.  
Dairy Club, Vice-President, 3; President, 4  
Agriculture Club, Treasurer, 4

Greater Oregon State Committee, Chairman, 4  
Homecoming Committee, 2, 3  
Debate, 1, 2, 3, 4  
Junior Prom Committee  
Football, 1  
Bonfire Committee, 1  
House President, 4; Manager, 3  
Associated Engineers Council, 4  
Intramural Baseball, 2, 3, 4; Basketball, 2, 3

HAROLD K. WEBER  
VOCATIONAL EDUCATION *Beta Kappa*

Harrisburg

Band, 1, 2, 3, 4  
Orchestra, 1, 2, 3, 4

JOSEPH WEIDMAN  
INDUSTRIAL ARTS *Cauthorn Hall club*

Monroe

INDUSTRIAL Arts Club





EUGENE L. WELLING  
PHARMACY *Kappa Psi*

Gresham

GEORGE L. WERNMARK  
COMMERCE *Phi Sigma Kappa*

The Dalles

AUDREY L. WIENCKEN Portland  
HOME ECONOMICS *Alpha Omicron Pi*  
Theta Sigma Phi, 3; Vice-President, 4  
Mu Beta Beta, President, 3, 4  
Barometer, 2; Assistant Day Editor, 3; Day  
Editor, 3, 4  
Beaver, Department Editor, 3  
Oregon State Countryman, 3; Department Edi-  
tor, 3; Associate Editor, 4  
Publicity Manager Women's Stunt Show, 3  
Spurs, 2; Temenids, 1, 2, 3, 4  
4-H Club, 2, 3, 4; Sophomore Commission  
Y. W. C. A.

MILDRED J. WILLIAMS Portland  
COMMERCE *Philon club*  
Phi Chi Theta  
Euterpe, Secretary, 4  
College Orchestra, 2, 3, 4; Secretary-Treasurer,  
3, 4  
Y. W. C. A., Treasurer, 3; Bazaar Committee, 3;  
Waffle Breakfast Publicity Chairman, 4  
Big Sister Committee, 3, 4  
Adolphe Wolfe Essay Contest, 2nd Prize, 4

RAYMOND F. WILLIAMS Portland  
ELECTRICAL ENGINEERING *Pi Kappa Phi*  
Eta Kappa Nu  
Oregon State Symphony Orchestra  
Interchurch Council  
A. I. E. E., Executive Council

SCOTT WILLIAMS Portland  
VOCATIONAL EDUCATION *Delta Kappa*

JEANNE WILSON Santa Ana, California  
VOCATIONAL EDUCATION *Kappa Alpha Theta*  
House President, 4

JOHN M. WILSON San Diego, California  
COMMERCE *Lambda Chi Alpha*  
Senior Formal, Chairman Decorations  
Committee  
Captain R. O. T. C.  
Chamber of Commerce, Social Chairman

PAUL WISHART Corvallis  
PHARMACY

AUDREY WOOD Sherwood  
VOCATIONAL EDUCATION *Alpha Omicron Pi*  
Greater Oregon State Committee, 3  
Oregon Countryman, 4  
Class Basketball, 3  
House Vice-President, 4

HAROLD T. WOOD Corvallis  
PHARMACY  
Tennis, 2, 3

ARTHUR M. WOODCOCK Corvallis  
COMMERCE *Delta Upsilon*  
House President, 3, 4; Vice-President, 2, 3

HELEN B. WOODWARD Portland  
VOCATIONAL EDUCATION *Alpha Xi Delta*  
Delta Sigma Rho, President, 4  
Debate, 2, 3, 4  
Chairman Co-ed Follies, 3  
Beaver, 3  
Class Manager Giocoso, 4  
Class Hockey, 2, 3, 4; Basketball, 1, 4; Tennis,  
1, 2, 3, 4  
W. A. A.  
Physical Education Club

SUSAN D. WOODWORTH Vancouver, B. C.  
HOME ECONOMICS *Snell Hall club*





HOMER W. WORDEN  
 AGRICULTURE *Orion club*  
 Poultry club, President, 4  
 Agriculture club  
 Transfer from Whitman college, 2

Corvallis

ADDIE H. WRAY  
 PHARMACY *Kappa Psi*

Maupin

CHARLES F. WYMAN  
 COMMERCE

Portland

ADELBERT YOUNG  
 PHARMACY *Theta Chi*

Roseburg

BERNARD A. YOUNG  
 COMMERCE *Theta Chi*

Roseburg

ROBERT H. YOUNG  
 MECHANICAL ENGINEERING *Sigma Pi*

Corvallis

Debate, 3  
 Educational Exposition, 3, 4  
 Homecoming committee, Decorations Chairman, 4  
 A. S. M. E., Vice-President, 3; President, 4  
 Rowing club, President, 3, 4  
 Associated Engineers

AFTON ZUNDEL Malad City, Idaho  
 AGRICULTURE *Alpha Gamma Rho*  
 Alpha Zeta  
 Educational Exposition, Assistant Manager  
 Agriculture Exhibit, 3  
 Campus Week-End committee  
 Dairy Judging Team, Pacific International Live-  
 stock Exposition, 3; National Dairy Show,  
 Memphis, Tenn., 4  
 Barometer, 3; Oregon Countryman, 2, 3, 4  
 Ag-Home Ec Ball committee, 3  
 House Manager, 3, 4  
 Co-op Manager's Association, 3, 4  
 Agriculture club, President, 4

DARRELL D. ALLINGTON  
 PHARMACY

Mosier

MAMIE A. ERICKSON  
 VOCATIONAL EDUCATION *Delta Zeta*  
 Women's Debate

Bend

MARGARET DRANE  
 COMMERCE *Alpha Delta Pi*  
 Phi Kappa Phi  
 Phi Chi Theta

Ontario

IRENE M. HAZLETT The Dalles  
 COMMERCE *Kappa Kappa Gamma*  
 Homecoming committee, 4  
 Sophomore Cotillion  
 Memorial Union Colonel, 1  
 Pep committee, 2, 3, 4  
 Junior Week-End committee  
 Insignia committee, 2  
 Senior Class Day  
 Beaver, 2  
 Barometer, 2  
 Directory, 2  
 Y. W. C. A. council









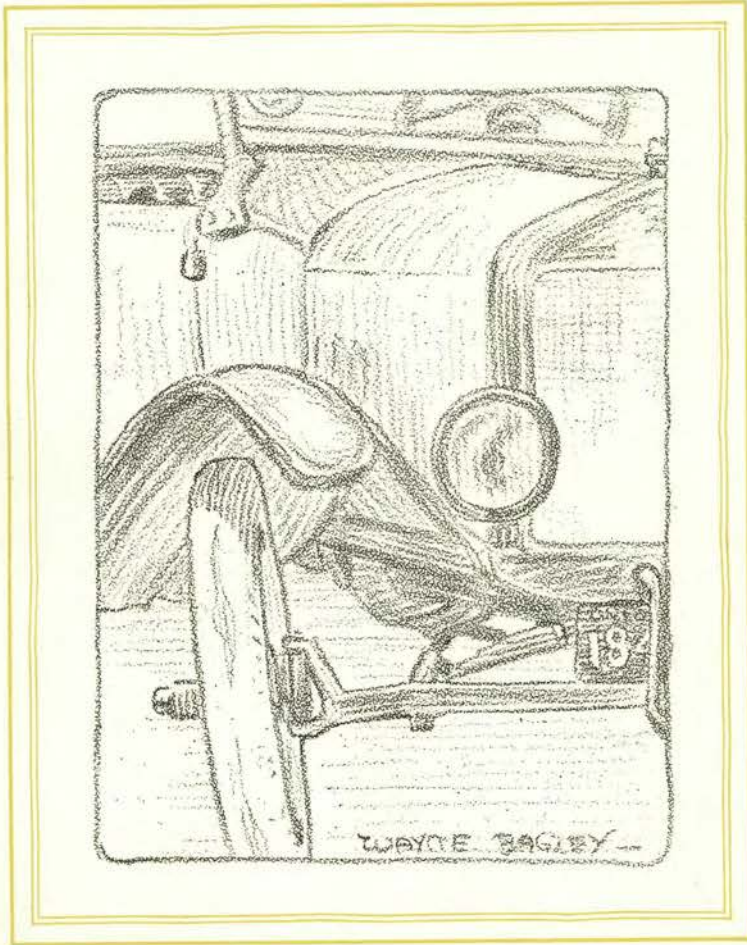

JUNIORS



RANSOM MEINKE

LUCILLE PORTER

ELAYNE SEARING

FLOYD GRABILL

### JUNIORS

THREE years ago the class of 1930 began its career with the election of Ezra Webb, president; Irene Blaesing, vice-president; Leta Kent, secretary; and Ransom Meinke, treasurer. The rooks won every event of the rook-sophomore olympics. The men of the class built their Homecoming bonfire in record time—four hours. Two informal dances were given with Irene Blaesing as chairman.

The sophomore officers were Leroy Grote, president; Arleta Loop, vice-president; Elayne Searing, secretary; and Eldon Winkley, treasurer. The Sophomore Cotillion, January 28, was the first formal function given by the class. Oriental decorations and an unusual feature, a slave dance, aided in making the Cotillion a success. Charles Baskerville was chairman of the Olympics committee. The insignia committee chose a red sweater as the official sophomore insignia.

In the third year of its organization, the class was led by Ransom Meinke, president; Lucille Porter, vice-president; Elayne Searing, secretary; and Floyd Grabill, treasurer. The class chose as its insignia a dark blue slip-on sweater. Elaborate plans, well carried out, were responsible for the success of the Junior Prom. Curtis Tigard was chairman of the committee. The decorations represented a jungle scene. Campus Week-end, in charge of Ted Drake, was the climax of a most successful year for the class.



Scenes from Junior Week-End





SIDNEY JOHNSON    AGNES GOWANS    KENNETH McLEAN    MELVIN ALLEN    FRED GREER    HERBERT DISBROW

*Juniors*

SOCIAL

SYDNEY JOHNSON, *Chairman*  
MILLARD BOSTOCK  
LEONARD SYLVESTER  
VIRGINIA LOWELL  
JESSIE MAE IRVINE

INSIGNIA

AGNES GOWANS, *Chairman*  
LOGAN CARTER  
EDGAR LEDGERWOOD  
EDNA SLAYTON  
JAKE RINKER

FINANCE

KENNETH McLEAN, *Chairman*  
MARGARET WELDON  
LOIS MORSE  
BENJAMIN WRIGHT  
GORDON LAUGHLIN

PUBLICITY

MELVIN ALLEN, *Chairman*  
RALPH REICHLER  
LILLIAN GOODWIN  
GEORGE GRIFFIS

ADVISOR

FRED GREER, *Chairman*  
DOROTHY CRAWFORD  
AMELIA SANSOM

ATHLETIC MANAGER

HERBERT DISBROW



Junior Cord Dance





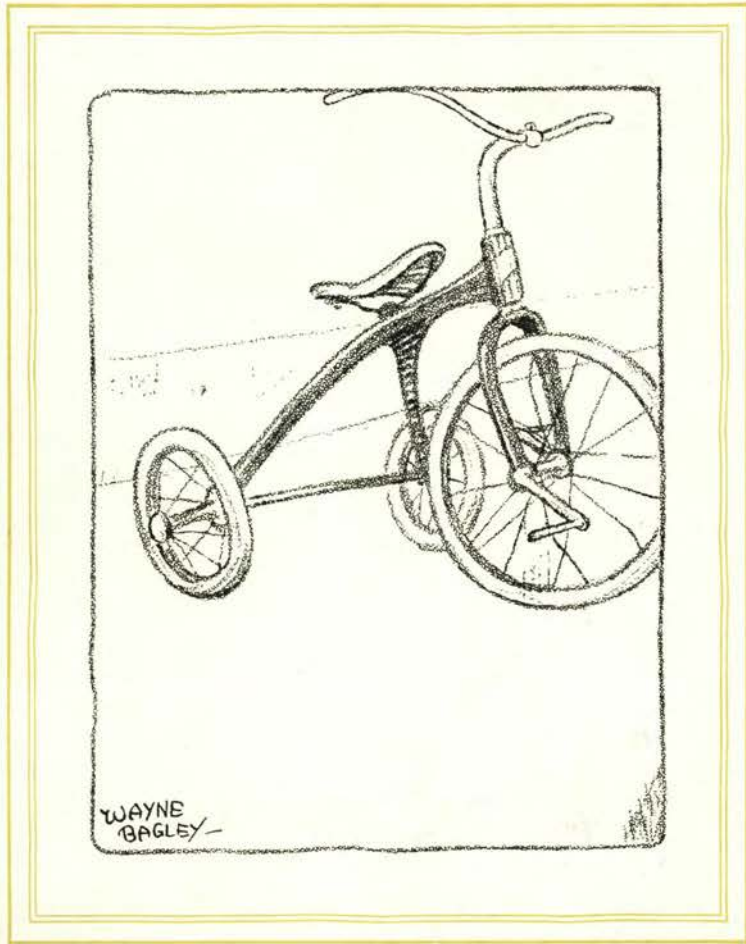

UNDERCLASSES



Knutsen

Morgan

Carleton

Kirk

SOPHOMORES

ORGANIZED September 28, 1927, the class of '31 began its career after a busy week of being introduced into college life. Officers elected were Mark Grayson, president; Virginia Jones, vice-president; Hester Davis, secretary; Harold Peake, treasurer; and George Knutsen, yell-leader.

Establishing a new tradition at Oregon State, the class occupied seats of honor at convocation and were pledged to their Alma Mater.

As the social event of the class, the rook dance was a great success. Following came the annual bonfire at Homecoming—the largest bonfire in the history of the college. In the rook-sophomore olympics, the rooks emerged victorious, with honors due Clarence White, chairman. The annual tug-o'-war was also won by the freshmen.

The following year, as sophomores, the class elected George Knutsen, president; Ruella Morgan, vice-president; Mildred Carleton, secretary; Gordon Winks, sergeant-at-arms; and Leon Ray, student council.

The Sophomore Cotillion, January 26, 1929, was the first formal function given by the class. Decorations gave the Memorial Union ballroom an Oriental appearance.

Following the tug-o'-war, the campus became alive with new "cords," the wearers determined to dirty them as quickly as possible, for sophomores had become juniors.

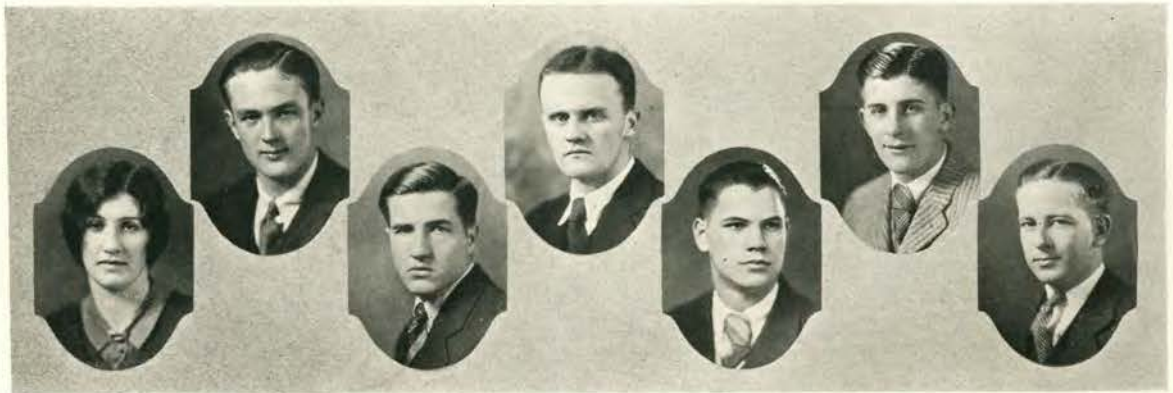

Jones

Akin

Tousey

Leishman

Andersen

Grayson

Campbell



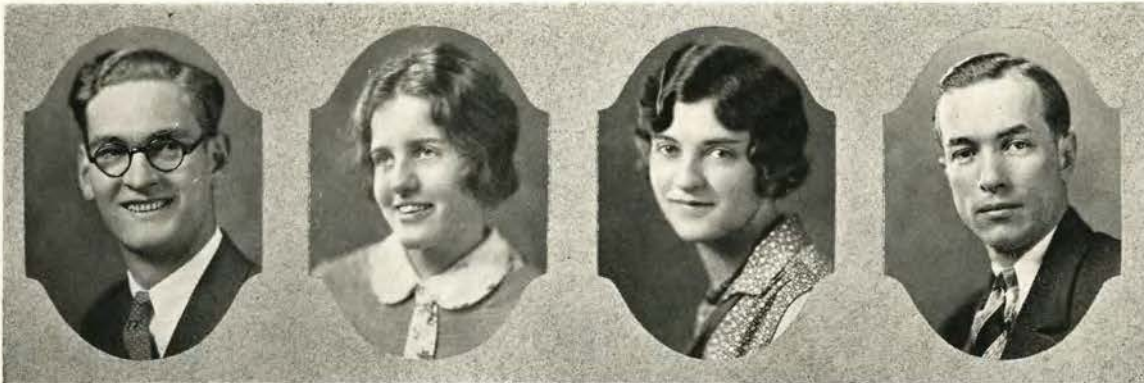

Henkle

Reid

Reynolds

Reese

FRESHMEN

THE class of '32 met for the first time September 29, 1928, and elected Clarke Henkle, president; Helen Reid, vice-president; Marjorie Reynolds, secretary; George Reese, treasurer; Gilbert Bergeson, sergeant-at-arms; and Robert Burke, yell-leader.

Following tradition, the class occupied seats of honor at their first convocation and were formally pledged to Oregon State.

Homecoming found the rooks hard at work on the bonfire. In the annual Olympics, the class lost every event to the sophomores despite the efforts of Ted Elkins, chairman. Among the important committees of the class were social, headed by Helen Reid; and bonfire, led by Tom Bruce.

On January 12, the first freshman dance ever given in the Memorial Union ball-room proved to be the leading social event of the class. Clever decorations were due to the efforts of the committee headed by John Poorman, chairman. The class feels that the pep and cooperation characteristic of all activities was due largely to the efforts and interests of Dr. U. G. Dubach, dean of men.

In athletics, the freshman teams which represented Oregon State showed to an advantage the resources which will be available for the varsity in future years.

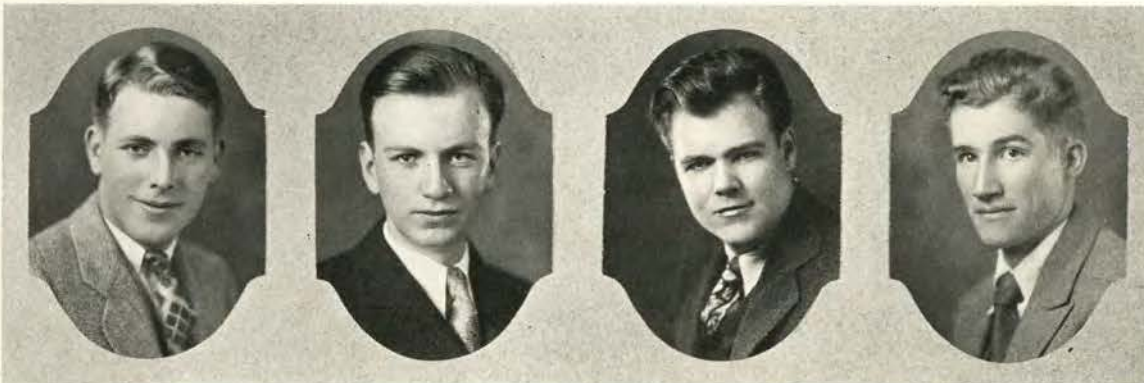

Elkins

Poorman

Bruce

MacLean





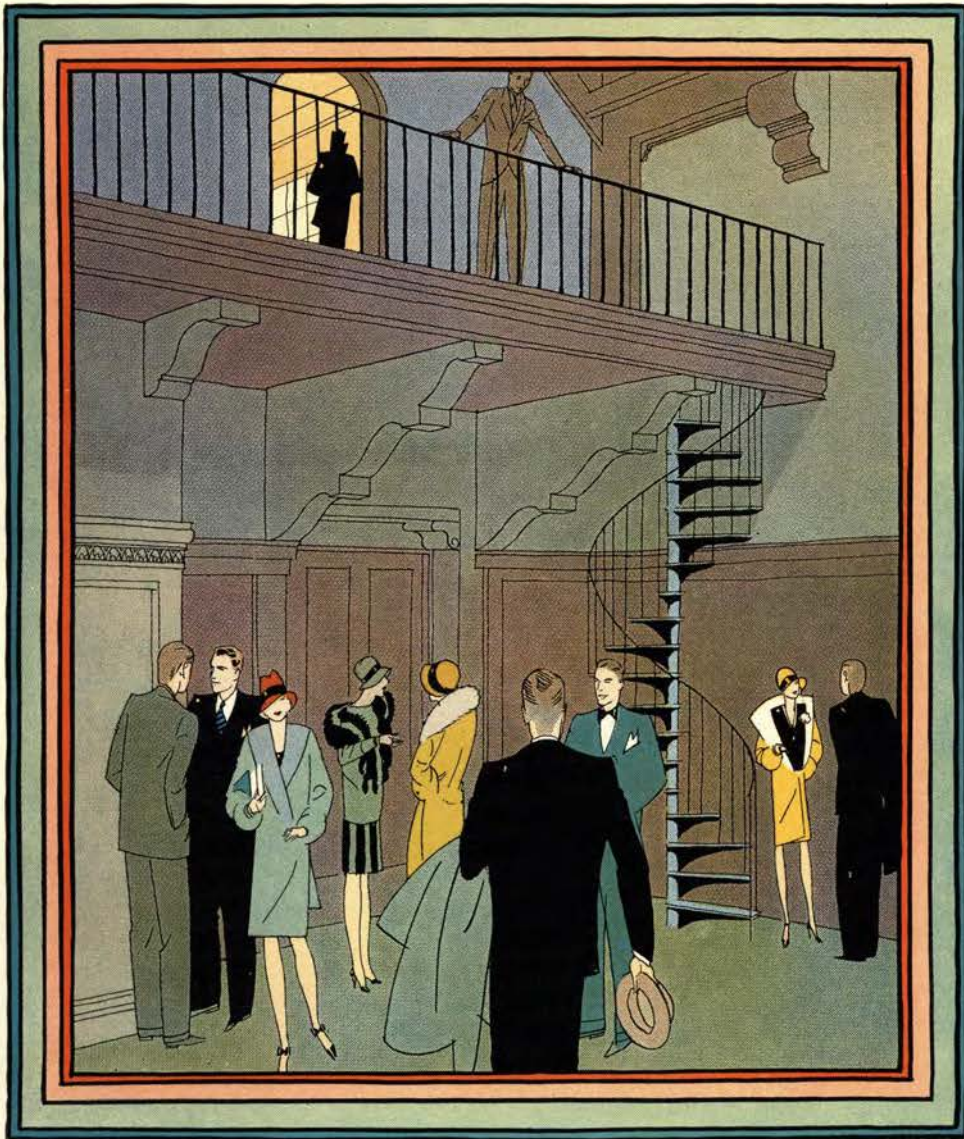

COLLEGE LIFE





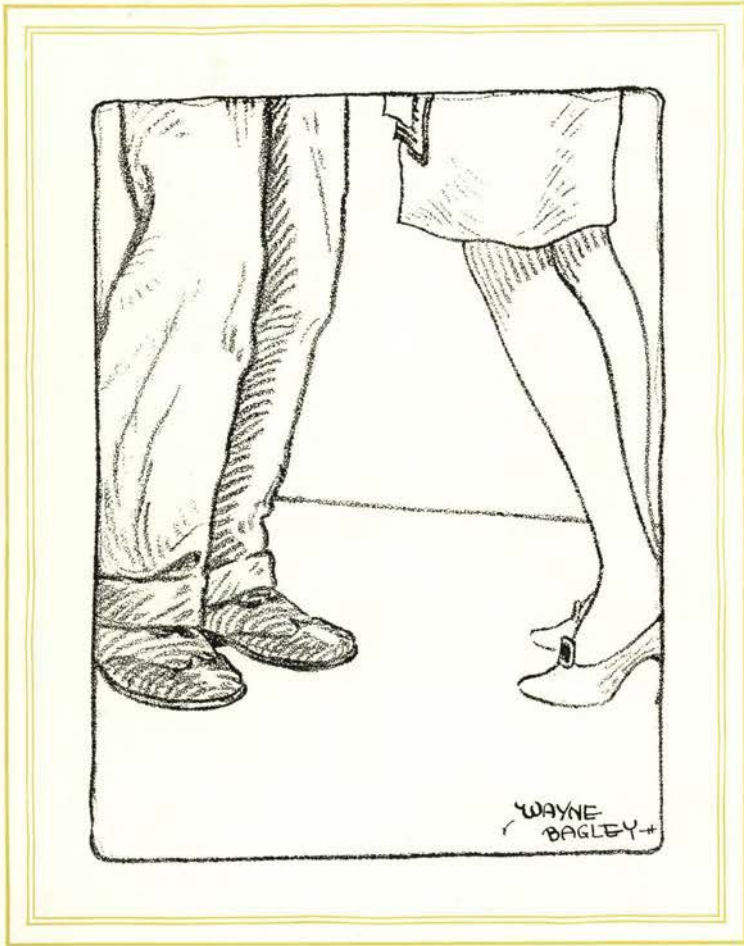

CAMPUS LIFE



ONE of the last photos taken of our Lady before she was reduced to ruins. Waldo hall, home of the homeless. Women's physical education building, one of the finest in the west. Student Memorial—need more be said? The grand old administration building where funds are departed with quarterly. Birds' eye view of several campus buildings. Students between classes. Chem shack in all glory. Campus gets surveyed for the tenthousandth time.





THIS group of interiors of the Memorial Union building prove its construction inside is as beautiful, if not more so, than the outside. The furniture, drapes and other fixtures are excellent in quality and design. The main corridor with its arched ceiling enhances the entire structure, while the main lounge, women's lounge and men's smoking room give opportunities for student gatherings. The dome and cluster of lights in the main entrance are essential parts to the beauty of this new and magnificent building.





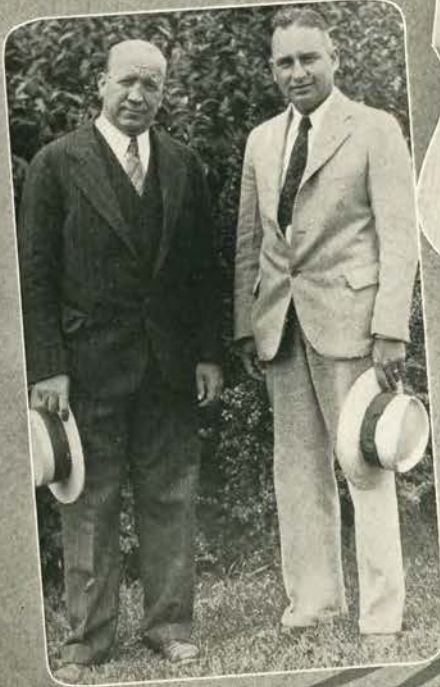

**W**HEN the Orangemen trounced the Huskies! Leading sports writers of the country convene in the Beaver camp, while two good coaches get together for a football chat. Wes Taft likes this picture so we used it, and we are told that he did go to New York. The coach telling the boys in Seattle how it's done—they did it. Dave Williams at his best distance from the camera leads yells to send the team off. Action from the homecoming game.





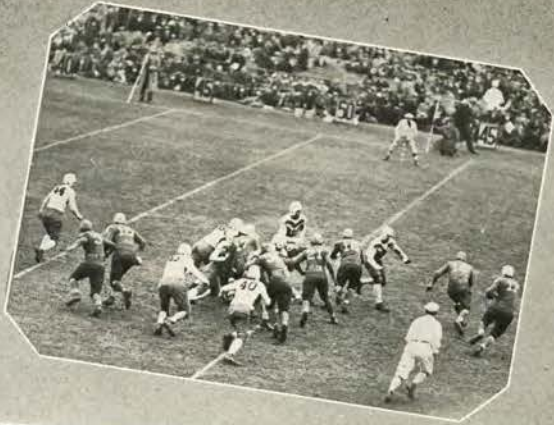

OREGON State, 25—New York, 13! How well that looks in print—how well that day is to be remembered. The gym is packed for the football trophy award, and packed again when Jim Dixon tells of the game. Two pictures of the game itself show the Violets attempting an aggressive attack. The huge trophy was awarded by Portland business men to the school. A coach, a mayor, and smiling Howard, at his best, with the award.





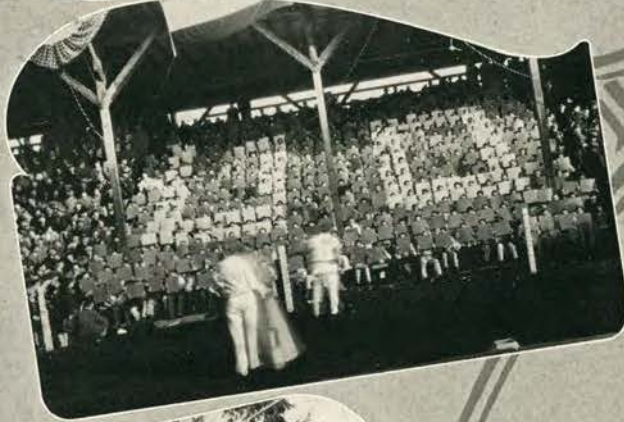
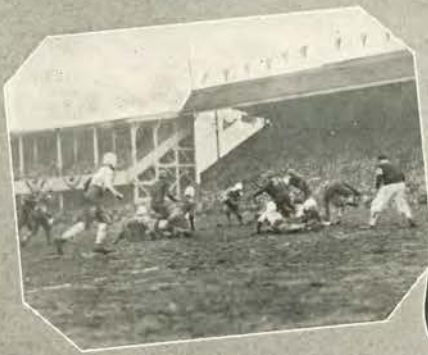

THE annual homecoming game carries with it many traditional features. The enormous crowd may be partly seen in some of the sections shown—Sherwood finds a hole in the Oregon line. The yell leaders furnished some flashy card stunts, and the "U. of O"—"O. S. C." came clear in these two. The rooks spend a long-to-be-remembered day when they rise early to haul wood for the fire. The armory rally enjoys a spirited mob.







A THOUSAND dins could not compare with the noise parade and the burning of the big fire. The bon-fire under construction with a green lid in sight here and there. Don Long, general chairman, handled the affairs of homecoming in great style. The band followed by the Varsity "O" parades before the stands just before the opening gun. Lambda Chi Alpha won the sign contest, while the start of the turkey run is shown, which Sigma Pi won.







THE honor societies do come in for a little publicity. Cap and Gown, minus their caps and gowns, are shown prettily dressed at initiation time. Phi Kappa Phi throws an annual feed for the select and elite group of brain developers. Sigma Delta Chi came through this year with the national efficiency cup, which Al Bates, chapter president, proudly produces. The Beaver Knights hand out their usual rough stuff to initiates.





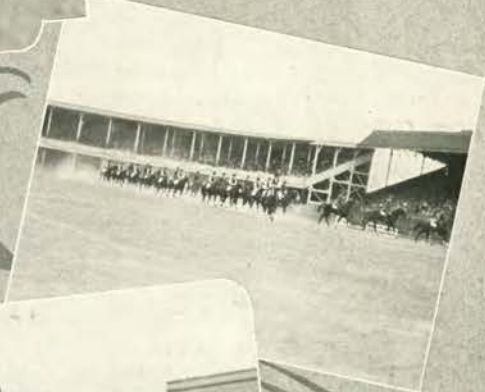

THESE swinging mallets and flying hoofs depict perfectly the action and interest in varsity polo. The big gun firing its salute each year, acts as a starter for the military tournament. Horses taking the high hurdles with military precision. Clowns entertain crowd with boxing tournament. Students show visitors the way to build bridges in war time. Cadets stand retreat, and a push-ball contest on horses is hotly staged. Officers receive final orders.

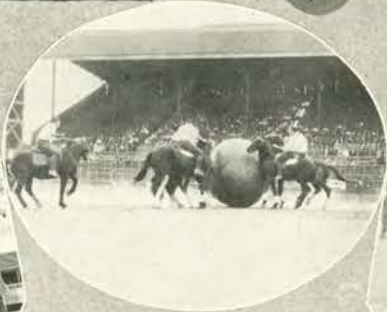
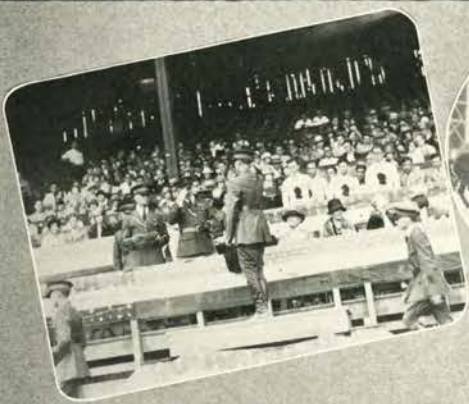





JEANNE WILSON



MARIETTA HUFFORD



GLARA HARBECK



GLADYS SVENSSON



LUCILLE MORTON



MILDRED RENNER

To make this section complete, a bit more fascinating and to add something to it in the way of a feature, we have taken this opportunity to include a part of the campus pulchritude. This is in no way a beauty section, and the selection was not made to announce the 12 most beautiful co-eds—we have many more like them.

The Alpha Gams and Thetas will feel truly honored with the appearance of two each from their houses, but we might add that they would



WINIFRED WILBERDING





GARNET BUTLER



FLORENCE PINARD



FLORENCE TRAPP



BELLE JACOBS

have been greatly disappointed with any less. They both have grown to expect such distinctions, and—

At any rate, we hope that none of these winsome girlies will be so flattered that a phone call would result in the following answer: "Oh Yes! I am so glad you called—I have just been waiting to hear from you, but I'm very sorry—all of my dates have been taken for the next two weeks. Please do call again soon."



PAULINE GRAUEL



PEARL MOHR



BETTY TRULLINGER





JOHN Libby heads annual educational exposition committee. Instructor in school of forestry explains display to visiting high school delegates. Visitors congregate to hear welcoming speeches from college officials. Journalism display, featuring process of Barometer publication. Three leaders of educational exposition get together. Leaving delegates express appreciation. Agricultural hall with its welcoming Orange "O."







THE four "big women," one from each class, are eager for any number of pictures, it seems. Anyway, they deserve it, having won in that election. Moving properties is no joke, but these fellows smile under the load. Now, boys, would you believe it—an ensemble of the "11:30 watchmen." Other sights of interest include the snow lady, and to leave the Electric Lunch out of this volume entirely would be as much of a mistake as our campus politics are.







SPRING sports are more varied than the fall and winter activities. Yes, folks, "Mapes" is also a baseball player, and a good one. Sisson and Gilmore break the tape for Oregon opponents. The rowing club and a couple of river scenes picture in part the increasing interest shown this sport at Oregon State. That rowing will soon become a major sport has been assured. A fast moment in the Idaho game on the home court.

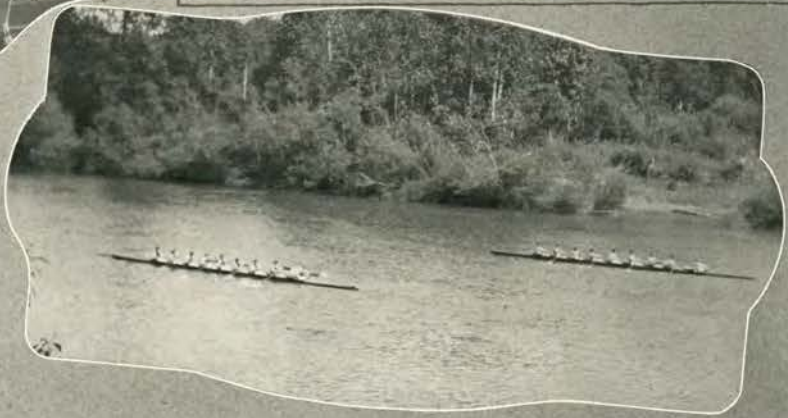





AND for massed occasions, the rally dance after sending the team off to New York takes all prizes. "Hey-days" for the rooks come when their weekly duty at the table rolls around. Don Long asked everyone to remain quiet in the Electric Lunch for this one, and they did—not. Smoking during the 10-minute period between classes behind the Commerce shack draws its usual crowd. Everything from political situations to tough examinations are cussed and discussed at this time.







**B**ARBECUE food line. Rooks and sophs during the annual spring "wetting." Babes burn their much-fondled green lids. Underclassmen strain on rope in tug-of-war just before the big splash. Kitchen force at all-school annual barbecue. Juniors gather round fire for early morning breakfast. One of the big moments of the year comes when hundreds of Beavers are passed out to the students. Yearbook staff works overtime to handle large crows.







Bud Carver's orchestra makes ready for the junior prom. College symphony orchestra, together with the glee and madrigal clubs entertain with recital. Russ Duncan's Campus Chords with a Tumble-Inn expression. Professor Paul Petri, Ted Roy and Donald Harris congratulate each other on their remarkable vocal qualities. Oregon State Cadet band prepares for annual spring tour—wide publicity is given the college by this group of musicians.







TO bring the four years to a grand finale, the seniors assume caps and gowns for graduation exercises, while the class officers of '28 were kind enough to step to one side for this one. The lower campus is a scene of part of the exercises, and others are conducted in the men's gymnasium. Notables may be seen at the laying of the corner stone of the Memorial Union building. The seniors on parade with colors.







STUDENT ADMINISTRATION



Webb

Scott  
Rinchart

Morrison  
Conklin

Kist  
Elrod

Johnson

### ASSOCIATED STUDENTS

STUDENT government in actual fact as well as in theory is the aim and ultimate goal of the Oregon State student body. In order that the ideal may be realized to the fullest extent, it is necessary that every student accept his full share of responsibility. He must appreciate the fact that he is an integral part of the whole and that he must take an active interest in everything which pertains to student self-government.

To this end the Associated Students cooperate with each other, with their leaders and with vitally interested student counselors.



GRANT McMILLAN, *President*

The executive committee is composed of the president, first vice-president, second vice-president, third vice-president and secretary. Other officers are the editor and manager of the Beaver, and editor and manager of the Oregon State Daily Barometer. All elections are held annually in the spring quarter, with the exception of the Beaver editor, who gains office in a mid-year election.

Close integration between the Associated Students and other executive bodies on the campus is a necessity. The problems of the Student Interest committee, the Board of Control and the Student Council are those also of the Student Body. Since, in the main, the personnel of each body differs, a wide representation of the entire campus is afforded, and concordant consideration of the problems of the whole group is assured.





Board of Control

#### BOARD OF CONTROL

STUDENT activities, which are supported entirely or in part by student-body funds, come under the supervision of the Board of Control. Receipts from athletic contests, "student body" fees and sundry other sources contribute to these funds, which are distributed by the board in response to the demands made upon it.

Among the varied and intricate duties to which the board attends are these: employment of the graduate manager and all coaches of inter-collegiate sports, awarding of athletic and other emblems, preparation and adoption of budgets for expenditures of student body funds, appointment of managers of all student activities and arranging conference athletic schedules.

Publication managers are appointed by the board of control after consideration of petitions submitted by the applicants. These petitions carry recommendations and other pertinent data, from which an evaluation of the fitness and ability of the candidate is determined.

The personnel of the board is made up of three faculty members, appointed by the president of the college who is also a member ex-officio, one alumnus appointed by the board of directors of the alumni association, the president, the first vice-president and the secretary of the associated students, and two members elected by the student body, one each from the sophomore and the junior classes.



C. A. LODELL, *Graduate Manager*

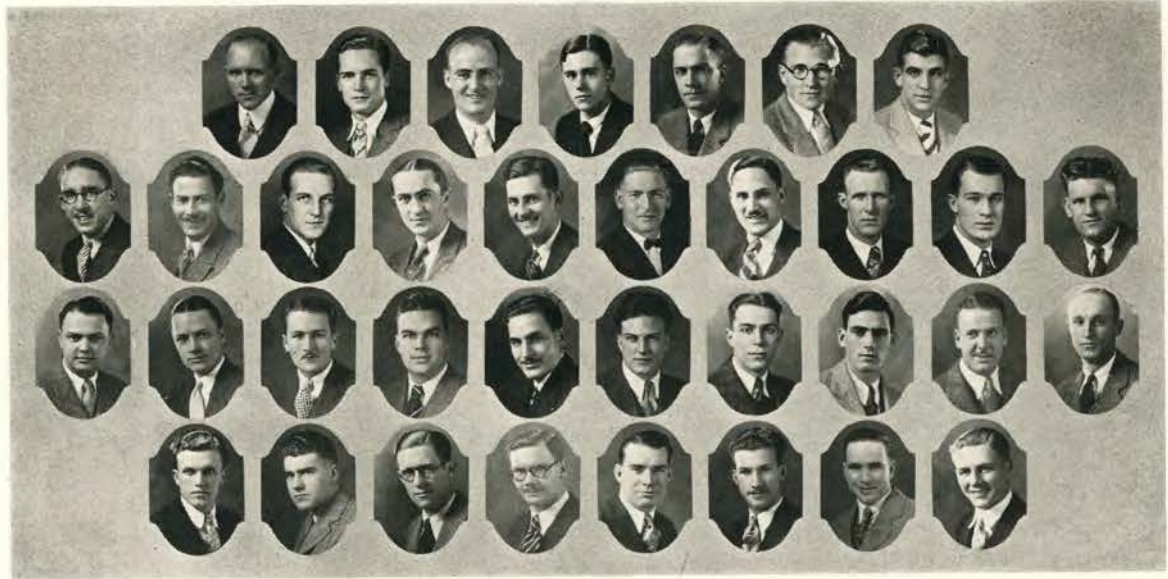

Shrock  
Cosgrove  
Powell  
Svensson  
Ford  
Kimmel  
Woodcock  
Long  
Duncan  
Rinehart, A.  
Goodale  
Pope  
Johnston  
Atkinson  
Adams  
Weber  
McClanahan  
Johnson  
Eilers  
Meiser  
Fitzpatrick  
Swan  
McGraw  
Leupold  
Heinz  
Holdridge  
Moss  
Carr  
Rinehart, H.  
Kirk  
Erickson  
Fitzgerald  
Bjontegard  
Hafenfeld  
Scott

## Interfraternity Council

### OFFICERS

LEONARD J. MOSS *President*  
R. WAYNE GOODALE *Vice-President*  
CARL E. ERICKSON *Secretary-Treasurer*

### MEMBERS

<i>Acacia</i> JESSE C. KIMMEL	<i>Delta Kappa</i> LINN SHROCK	<i>Lambda Chi Alpha</i> LEONARD J. MOSS	<i>Pi Kappa Phi</i> CHARLES J. WEBER	<i>Sigma Phi Sigma</i> GLENN D. DUNCAN
<i>Alpha Chi Rho</i> R. ALLAN RINEHART	<i>Delta Sigma Phi</i> LEE A. POWELL	<i>Omega Upsilon</i> CARL E. ERICKSON	<i>Psi Chi</i> JACK D. MEISER	<i>Sigma Pi</i> JOHN C. JOHNSTON
<i>Alpha Gamma Rho</i> F. EDWARD ATKINSON	<i>Delta Upsilon</i> ARTHUR M. WOODCOCK	<i>Pi Delta Theta</i> BERNARD N. HAFENFELD	<i>Sigma Alpha Epsilon</i> NORBERT H. LEUPOLD	<i>Tau Delta</i> SCOTT A. McCLANAHAN
<i>Alpha Sigma Phi</i> CARL A. JOHNSON	<i>Kappa Delta Rho</i> R. WAYNE GOODALE	<i>Pi Gamma Delta</i> ROBERT S. COSGROVE	<i>Sigma Chi</i> JAMES A. CARR	<i>Tau Kappa Epsilon</i> HENRY B. FITZPATRICK
<i>Alpha Tau Omega</i> FLOYD B. SWAN	<i>Kappa Delta Sigma</i> CLIFTON ADAMS	<i>Pi Kappa Tau</i> ALTON E. SVENSSON	<i>Sigma Gamma</i> HUGH J. FITZGERALD	<i>Theta Chi</i> DONALD A. HEINZ
<i>Beta Kappa</i> WAYNE L. HOLDRIDGE	<i>Kappa Sigma</i> VERNON EILERS	<i>Pi Sigma Kappa</i> DONALD M. LONG	<i>Sigma Nu</i> GEORGE T. SCOTT	<i>Theta Delta Nu</i> HAROLD M. RINEHART
<i>Beta Theta Pi</i> WILLIAM F. KIRK	<i>Kappa Psi</i> LOWELL S. MCGRAW	<i>Pi Kappa Alpha</i> BURNETT L. POPE	<i>Sigma Phi Epsilon</i> DONALD H. FORD	<i>Theta Xi</i> ARTHUR M. BJONTEGARD





Fitzpatrick    Clark    Sick    Sahli    Wolfe    Jacobson    Harbeck    Elliott    Thordarson    Combs    Bryan    Slater    Rhoads    Myers    Rowe  
 Svensson    Stout    Kinnear    Gambero    Kruse    Davis    Colborne    Husted    Smith    Hurd    Wilson    Irvine    Green    Crouter    Graham    Allison

*Pan Hellenic Council*

OFFICERS

GLADYS KINNEAR    *President*  
 LEOME THORDARSON    *Secretary-Treasurer*

MEMBERS

*Alpha Chi Omega*  
 GERTRUDE SICK  
 MARIAN WOLFE

*Alpha Delta Pi*  
 CLARA HARBECK  
 LEOME THORDARSON

*Alpha Gamma Delta*  
 MERLAINE BRYAN  
 HELEN RHOADS

*Alpha Omicron Pi*  
 WYTHLE FITZPATRICK  
 ELIZABETH STOUT

*Alpha Xi Delta*  
 FAY CLARK  
 ROSE SAHLI

*Beta Phi Alpha*  
 EDITH JACOBSON  
 RUTH ELLIOTT

*Chi Omega*  
 EVELYN COMBS  
 JOSEPHINE SLATER

*Delta Delta Delta*  
 NORA MYERS  
 ELLEN ROWE

*Delta Zeta*  
 VIVIA GAMBERO  
 GENEVIEVE KRUSE

*Gamma Phi Beta*  
 GRACE COLBORNE  
 JULIA SMITH

*Kappa Alpha Theta*  
 JEANNE WILSON  
 VIRGINIA GREEN

*Kappa Delta*  
 ETHEL GRAHAM  
 GLADYS SVENSSON

*Kappa Kappa Gamma*  
 GLADYS KINNEAR  
 LUCY REYNOLDS

*Pi Beta Phi*  
 KATHERINE DAVIS  
 JANET HUSTED

*Sigma Kappa*  
 RUTH HURD  
 JESSIE MAY IRVINE

*Zeta Tau Alpha*  
 JUNIA CROUTER  
 ETHEL ALLISON

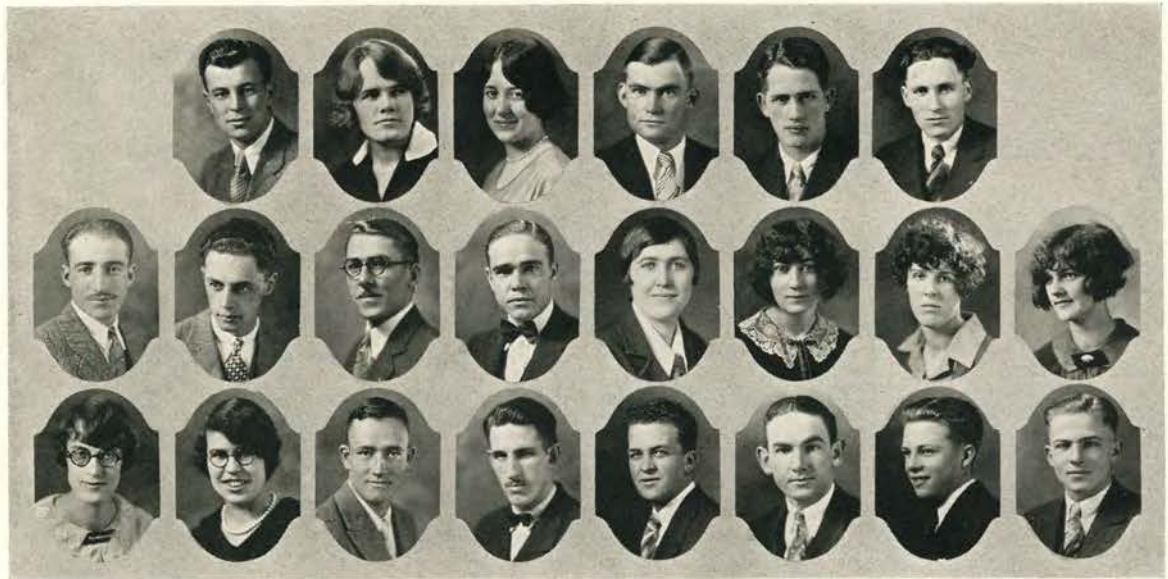

Craft Olson      Beach Black O'Neil      Kirby Schroeder Hall, H.      Porter Belden Romig      Weaver Keys Shaw      Libby Coppock Jarmon      Hall, C. Dearborn Williams      Hatteberg Southwick

*Independent Student Council*

OFFICERS

FREDERICK BEACH *President*  
 LUCILLE PORTER *Secretary*  
 DONALD H. BLACK *Editor O. S. C. Independent*  
 HAROLD SCHROEDER *Manager O. S. C. Independent*

MEMBERS

<i>Hesperian Club</i> CLAUDE HALL	<i>Cauthorn Hall</i> GLEN WEAVER	<i>Snell Hall</i> BERNICE OLSON
<i>Albee Club</i> WILFRED JOHNSON	<i>Hawley Hall</i> ROY JARMON	<i>Wytomachee Club</i> CLARA O'NEIL
<i>Orion Club</i> GEORGE CRAFT	<i>Poling Hall</i> GALEN BELDEN	<i>Waldo Hall</i> EFFIE KEYES
<i>Prokyon Club</i> MORRIS ROMIG	<i>Weatherford Hall</i> MELVIN SHAW	<i>Winema Club</i> MADGE COPPOCK
<i>Tri-V Club</i> LYLE WILLIAMS	<i>Pres. of Men's Dormitory</i> JOHN LIBBY	<i>Xantippe Club</i> AGNES HATTEBERG
<i>Buxton Hall</i> HAROLD SOUTHWICK	<i>Kidder Hall</i> LUCILLE PORTER	<i>Pbillion Club</i> MARCELLA DEARBORN





Cahill Morrison McMillan Kist Lodell Porter Jardine

MEMORIAL UNION DIRECTORS

EXECUTIVE control of the Memorial Union is vested in two boards. The board of governors, which has charge of finances and construction, is composed of four alumni, one regent, and two student members. The board of directors, composed of four students, one member of the faculty, one alumni member, and the graduate manager of the Associated Students. Members of the board of directors are Robert Cahill, Grant McMillan, Robert Kist, Ruth Morrison; J. T. Jardine, faculty representative; Carl A. Lodell, graduate manager; and E. C. Allworth, general manager.

COOP BOOK STORE DIRECTORS

ALL business pertaining to the student book store is managed by the Co-op board of directors. At the end of each school year the board declares dividends on purchases to all members of the cooperative association, in proportion to the total amount expended. Members of the board are Leslie Anderson, president; Marjorie Kirby, secretary; Edgar Wolfe—seniors; Ralph Reichle and Alex Cruickshank, juniors; Weldon Kirk and Morris Little, sophomores; Dean George W. Peavy and W. S. Gilmore, faculty. C. Paul Irvine is the employed manager of the store.



Anderson Kirby Peavy Cruickshank Wolfe Reichle Kirk Little





Student Council

### STUDENT COUNCIL

THE Student Council is empowered to take action upon disciplinary problems, its decisions being subject to the approval of the president of the college, before punishment is meted out to an offender. The council is composed of the president and first vice-president of the Associated Students, the editor of the Oregon State Daily Barometer, the presidents of the three upper classes and one senior, two juniors and one sophomore, who are elected from their respective classes. Such other officers as are deemed necessary may be elected by members of the group.

### STUDENT INTERESTS COMMITTEE

IN a group of approximately 3500 students, with diversified activities, a constantly recurring problem is the coordination of interests. Adjusting these to the ultimate advantage of each organization and of the college at large is the function of the Student Interests committee. It is made up of the president of the Associated Students, editor of the Barometer, dean of men, dean of women, presidents of the Associated Women Students, Interfraternity council, Pan-Hellenic council and Independent Student council and the chairmen of the scholarship and housing committees.



Student Interests Committee





Greater O. S. C. Committee

#### GREATER O. S. C. COMMITTEE

THE Greater Oregon State Committee might be compared to a beneficent octopus, stretching out its many arms to draw within its grasp all persons eligible for college entrance. Some of the arms are committee workers who reach every part of the state. Some are pamphlets, model courses and other literature, setting forth the benefits and opportunities offered by a college education at Oregon State. Others are social affairs sponsored by the committee for the purpose of becoming acquainted with the high school students. The work is under the supervision of chairmen who appoint workers in each town of the state.

#### HONOR COUNCIL

ALTHOUGH the most generally recognized function of the Honor Council is to determine the guilt or innocence of offenders against the honor code, it has a more far-reaching purpose. Its real problem is that of educating the entire student body in the tenets and meaning of the code to a point where there will be no further need of executive and judicial action.

"So live that you will not be ashamed to have fellow students, faculty or parents know of your every act," are the words of the code.



Honor Council



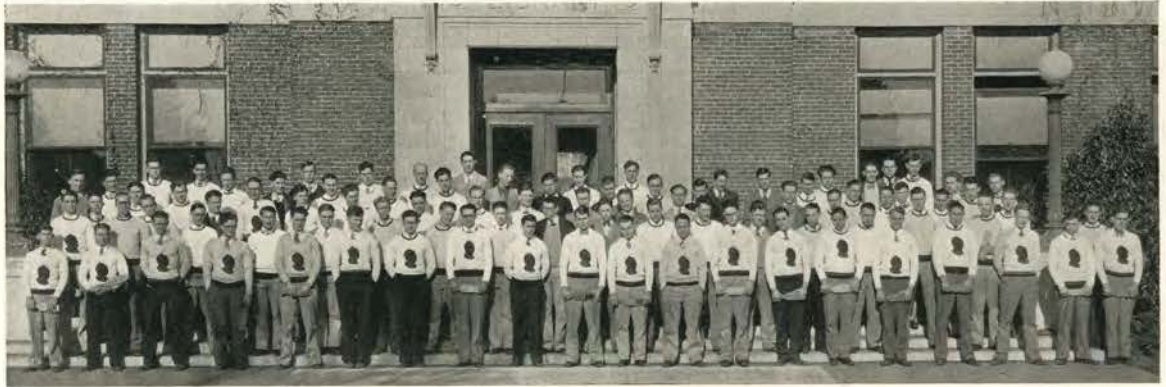

Beaver Knights

### BEAVER KNIGHTS

WHITE sweaters, with knightly visors of black and orange, take the place of the chain armor of old in the insignia of the Beaver Knights, honorary fraternity for sophomore men. Primarily organized for the purpose of instilling campus traditions and Beaver spirit into entering freshmen and of teaching them the college songs and yells, the organization has assumed many duties. The Beaver mascot draws its bodyguard from their ranks. Visitors are received and entertained by them, and they supply ushers for student gatherings.

### SPURS

To win the confidence of freshmen women and to break away from the idea of an organization of campus policewomen has been, this year, the purpose of Spurs, national honorary fraternity for sophomore women. "At your service," was chosen as a new motto to be made the basis of the activities of the organization. The group continues, however, to sponsor campus traditions. Spurs, which corresponds to Beaver Knights for men, selects its active members from sophomore women who have shown interest in maintaining the highest traditions of the campus.



Spurs



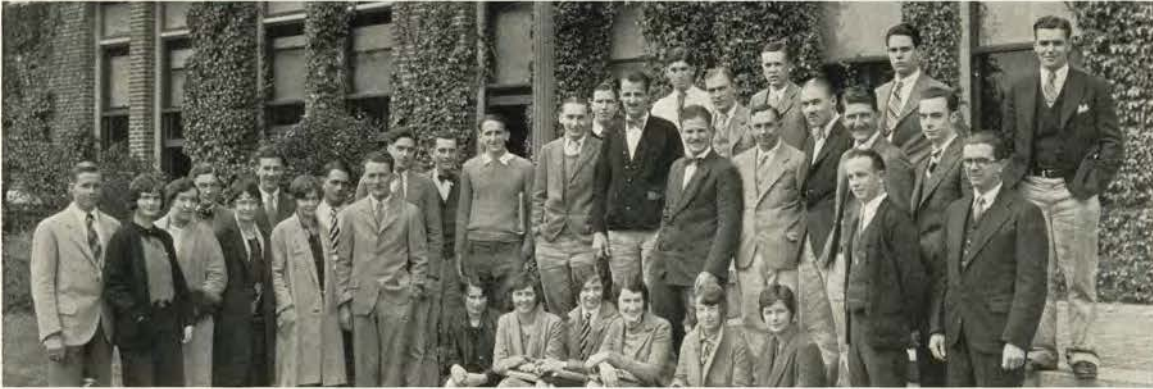

Homecoming Committee

#### HOMECOMING WEEK END

THE hospitality of the Memorial Union building, just completed, and the lighting of the lower campus and of the Lady of the Fountain, gave to Homecoming Week End a gayly festive air in keeping with the spirit in which the Homecoming committee and the college each year welcome back the graduates. Increased accommodations made it possible, for the first time, to hold the alumni banquet on the campus. Another new feature was the rowing event which replaced the smaller events of former years. Other traditional features were continued.

#### EDUCATIONAL EXPOSITION

WITH a registration of 668 persons, a substantial increase over the preceding year, the Educational exposition, February 22 and 23, demonstrated the fact that interest in vocational work and vocational guidance is increasing steadily in the high schools of Oregon.

The guidance program is offered yearly for the purpose of acquainting the high school student not only with the courses offered at Oregon State but with enough of the field to permit him to make wise choice of a future occupation.



Exposition Committee





Eckelman Shriver Morton Crawford Zimmerman Peters Hilands Belknap Klopfenstein Bales  
 Quirk Graham Morton Sansom Palmiter Conklin Elden Marcus Trapp Manlove Heyman Zundel  
 Ericksen Johnson Goodin Huseby Taft Berry Sjoblom Roberts Murphey Carter Loggan Castner Rohner  
 Weatherford Sinclair Ritter Murray Sjoblom Heiny Raymond Kruse Stirnweis Thompson Peacock Holmes  
 Sylvester

*Cooperative Managers Association*

OFFICERS

BJARNE ERICKSEN *President*  
 MARIAN CONKLIN *Vice-President*  
 LUCILLE MORTON *Secretary*

MEMBERS

- |  |  |   |  |   |
|--|--|---|--|---|
| <i>Alpha Chi Omega</i><br>DOROTHY CRAWFORD     | <i>Kappa Delta</i><br>JESSIE PALMITER        | <i>Beta Kappa</i><br>JUEL G. HUSEBY           | <i>Lambda Chi Alpha</i><br>BJARNE ERICKSEN       | <i>Sigma Chi</i><br>JOHN J. PEACOCK             |
| <i>Alpha Delta Pi</i><br>DOROTHY ZIMMERMAN     | <i>Kappa Kappa Gamma</i><br>MARIAN CONKLIN   | <i>Beta Theta Pi</i><br>WESLEY C. TAFT        | <i>Omega Upsilon</i><br>FREDERICK J. JOHNSON     | <i>Sigma Gamma</i><br>HARRISON H. HOLMES        |
| <i>Alpha Gamma Delta</i><br>MARY PETERS        | <i>Pi Beta Phi</i><br>LUCY ELDEN             | <i>Delta Kappa</i><br>J. HOWARD BERRY         | <i>Phi Delta Theta</i><br>JOHN D. GOODIN         | <i>Sigma Nu</i><br>MARION T. WEATHERFORD        |
| <i>Alpha Omicron Pi</i><br>MARTHA HILANDS      | <i>Sigma Kappa</i><br>HELEN MARCUS           | <i>Delta Sigma Phi</i><br>LAWRENCE H. ROBERTS | <i>Phi Gamma Delta</i><br>E. JACK CLOUGH         | <i>Sigma Phi Epsilon</i><br>RANDALL P. SINCLAIR |
| <i>Alpha Xi Delta</i><br>JANIS BELKNAP         | <i>Zeta Tau Alpha</i><br>FLORENCE TRAPP      | <i>Delta Upsilon</i><br>ROBERT E. MURPHEY     | <i>Phi Kappa Tau</i><br>JAMES J. MURRAY          | <i>Sigma Phi Sigma</i><br>CLYDE L. RITTER       |
| <i>Beta Phi Alpha</i><br>FRIEDA KLOPFENSTEIN   | <i>Acacia</i><br>WILLIAM B. MANLOVE          | <i>Kappa Delta Rho</i><br>LOGAN CARTER        | <i>Phi Sigma Kappa</i><br>BERTIL SJOBOLOM        | <i>Sigma Pi</i><br>GUSTAVE Y. HAGGLUND          |
| <i>Chi Omega</i><br>LUCILLE BALES              | <i>Alpha Chi Rho</i><br>LUDWIG H. HEYMAN     | <i>Kappa Delta Sigma</i><br>HARRY J. LOGGAN   | <i>Pi Kappa Alpha</i><br>W. NEIL HEINY           | <i>Tau Delta</i><br>JOHN A. FAIN                |
| <i>Delta Delta Delta</i><br>ELIZABETH ECKELMAN | <i>Alpha Gamma Rho</i><br>AFTON ZUNDEL       | <i>Kappa Sigma</i><br>GEORGE R. CASTNER       | <i>Pi Kappa Phi</i><br>LELAND B. CAMERON         | <i>Tau Kappa Epsilon</i><br>NORMAN K. RAYMOND   |
| <i>Delta Zeta</i><br>VIVIAN SHRIVER            | <i>Alpha Sigma Phi</i><br>JOSEPH F. QUIRK    | <i>Kappa Psi</i><br>PRESTON E. ROHNER         | <i>Psi Chi</i><br>CHESTER FROST                  | <i>Theta Chi</i><br>ADOLPHUS KRUIZE             |
| <i>Gamma Phi Beta</i><br>LUCILLE MORTON        | <i>Alpha Tau Omega</i><br>THEODORE R. GRAHAM |   | <i>Sigma Alpha Epsilon</i><br>KERMET A. THOMPSON | <i>Theta Delta Nu</i><br>THEODORE STIRNWEIS     |
| <i>Kappa Alpha Theta</i><br>AMELIA SANSOM      |  |   |  | <i>Theta Xi</i><br>LEONARD N. SYLVESTER         |



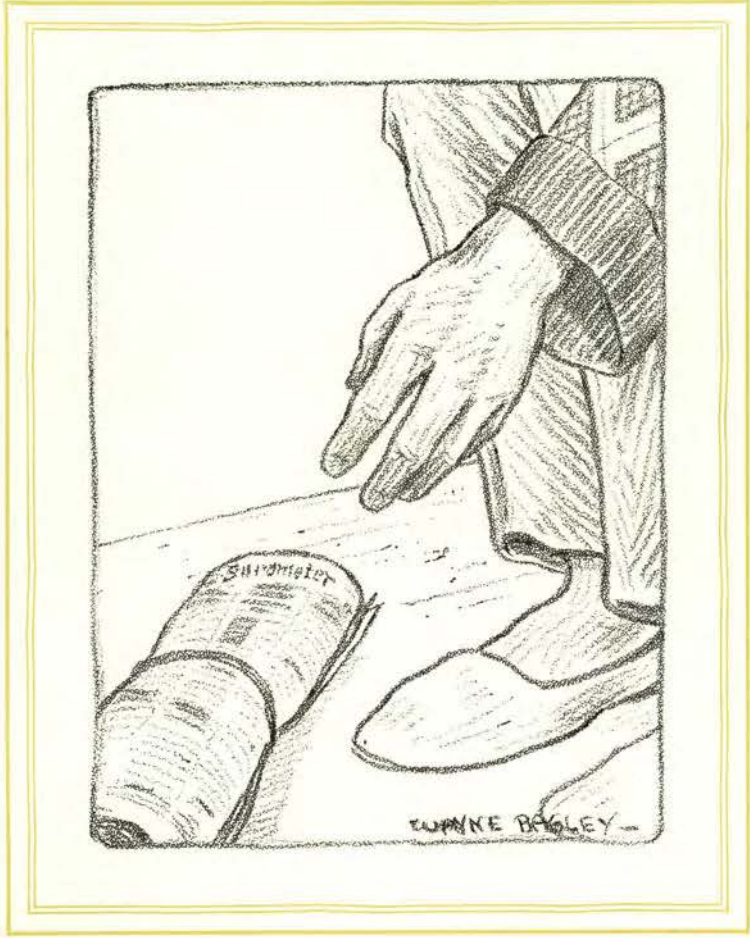

PUBLICATIONS

*The Volume XXIII Beaver*



R. ALLAN RINEHART, *Editor*

WITHIN this Volume XXIII Beaver, it has been our intent and distinct aim to bring forth every phase of activities of Oregon State college for the year 1928-29. Our theme has been built around these activities, keeping it in conjunction with the spirit of today, and the motif is one which we hope is truly modern and representative of the period. Each organization and department on the campus has been given space relative to its importance, but the arrangement of chapters was not intended to give the earlier ones more importance. The living groups are arranged alphabetically, for in our minds, this gives no chosen preference to any group. In our efforts to show the purpose and functions of the schools of the college, we have awarded a full page to each one. The change from cap and gown dress of the seniors to the formal appearances now given was made with

the idea that the former did not depict of our college life and was merely a tradition at best. The representative section for both women and men was installed as an award and honor to those who have been fairly selected as representative of the classes.

THE managerial staff of the Beaver has experienced a most successful year. Advertisers have supported the annual as in past years and a few names have been added to the list. Printing and engraving costs have been watched closely, saving the staff many unnecessary expenses. Of most interest to the student body and to the managerial staff was the circulation drive. The membership of every living organization was listed and sixty salesmen were each assigned a group of names for which they were responsible. The campaign lasted only one week during which time the major part of the sales were made. More than 2000 sales resulted from a student body which claimed to be "flat broke" at the beginning of the campaign. Twelve organizations went over 100 per cent in subscriptions and were given free books. Particular care has been taken in the selection of staff members. Awarding Beaver pins for three years service on the staff and shingles for the first two years increases the honor of being recognized as a member of the Beaver staff. Living groups are complimented for their cooperation with the staff.



MARIAN CONKLIN, *Manager*









ABOVE: Beaver Editorial Staff  
BELOW: Beaver Managerial Staff

Volume XXIII Beaver

EDITOR—R. ALLAN RINEHART  
 ASSISTANT EDITOR (Copy)—ELAYNE SEARING  
 Osa LAUTNER, *Assistant*  
 ASSOCIATE EDITOR (Executive)—CARL E. TOTTEN  
 ASSOCIATE EDITOR (Photography)—BJARNE ERICKSEN  
 FRANK PIERCE, *Assistant*  
 STAFF PHOTOGRAPHER—DONALD M. LONG  
 ART EDITOR—WAYNE R. BAGLEY  
 EXECUTIVE NEWS EDITOR—ALFRED B. DREW  
 ADMINISTRATION—DOROTHY STEIMLE, *Editor*  
 BETTY ROBLEY FLORENCE HOAGLAND  
*Assistants*  
 CLASSES—JAMES MURRAY, *Editor*  
 KARL ZORN MAY HANIGAN JEAN CURRIE  
 THOMAS DEARMOND EARL GRAY AMBY FREDERICK  
 LESTER LANCE PHILLIP BEGGS  
*Assistants*  
 COLLEGE LIFE—MORRIS L. SEARCY, *Editor*  
 MIRIAM SIMONS SINCLAIR HAMMOND FORREST PICKETT  
 RICHARD BUSCHMAN MARIAN ELLIOTT MARGARET HOLMES  
 CLAUDE HALL PAUL ALLEN FRANCES ANN BLAKE  
 HELEN REID  
*Assistants*  
 ATHLETICS—EARLE WODTLI, *Editor*; LEON W. BERRY, *Assistant*  
 CARL ROZZEN EDWARD COMAN ALFRED BAILEY  
 LARRY WARREN CLARENCE AKIN EARL DIBBLE  
*Writers*  
 WOMEN'S ACTIVITIES—IMOGENE HOCKEN, *Editor*  
 WINNIFRED WILBERDING DOROTHY ERVAST  
*Assistants*

ORGANIZATIONS—NORMAN K. RAYMOND, *Editor*  
 WILLIAM SWIFT FRANK WAGGONER MILDRED KRAMER  
 LIEF ERICKSEN WALTER MACKAY GRANT RINEHART  
 ELOISE BILYEU  
*Assistants*  
 SATIRE—DOROTHY CRAWFORD, *Editor*  
 MORRIS BUCHANAN MARVIN BRADEN RALPH HUDSON  
 SECRETARIES—  
 MARY REYNOLDS MIRIAM KNOBLOCK CHARLOTTE LOONEY  
 ANNE SCOTT Osa LAUTNER DOROTHY HOUSE  
 CHARLOTTE MARBLE MARIANNE HAND MARY LEE STEWART  
 MANAGER—MARIAN CONKLIN  
 ASSISTANT MANAGER—VESTA BECKLEY  
 ADVERTISING—PAUL R. TROEH, *Manager*  
 HAROLD CONKLIN CHARLES AXTELL FREDERICK JOHNSON  
 BRUCE GALLOWAY HELEN GUNN EVELYN BERG  
*Assistants*  
 NATIONAL ADVERTISING—DONALD BAILEY, *Manager*  
 CIRCULATION—LELAND WAGNER, *Manager*  
 BLISS WORTH MORRIS LITTLE MARY McCLANAHAN  
 JACK READING WILLA HOYT BUDD SONIA IRONSIDES  
 MARIE CUMMINGS VIVIAN BALES AGNES HATTEBURG  
 IRENE GRIGGS THYRSA BUELL PAULINE BUBAR  
 CLARA NOBLE EVELYN BUELL JOSEPHINE HOFFMAN  
 MARJORIE TUCKER IMOGENE NIECE HENRY HANCE  
 HARRY OLSEN EDWARD KREMERS ALICE JOHNSON  
 NITA COLVIN HARRIET MILES MARY LEE STEWART  
*Assistants*  
 COLLECTIONS—DORIN WILBURN, *Manager*  
 GRACE BERGER BLISS WORTH ANTON MORAVEC  
*Assistants*





THE staff finds a varied work in the preparation of copy for the Beaver. The editor and associates were to be found in their office most any time of the day. Elayne Searing sells "Si" Raymond the first copy—distribution of the book during Junior Week-End brings to close the activity and presents a year's endeavor to the students.





*Oregon State Daily Barometer*



ROBERT M. KIST, *Editor*

WITH the passing of the amendment to the constitution of the Associated Students, taking the selection of Barometer editor out of the campus politics, begins a new era in the history of the publication. The saying, to the larger party—the important offices, will apply only to purely executive offices from now on, positions where previous experience is not a requisite. The Barometer took the initiative in this measure and as a result the publication will go down with the other Pacific coast college papers in the annals of modern selection of editors. The Barometer this year, for the first time in its history, has been receiving its copy "raw," that is, directly from the reporters before having had it corrected by the journalism department instructors. Although we find it more difficult for the day and night editors, we have also found it to be vastly more interesting

and containing much more practical experience value. Other progressive measures are attempted from time to time with the hope of making the Barometer as modern as possible, keeping to the conservative make-up and down-style policy.

BEGINNING this year of 1928-29 in entirely new surroundings, has in itself, led to new improvements in the system of staff organization, accounting, record keeping and service work. Accurate and permanent records are now kept of the amount of advertising space used daily, both by local and national advertisers. A budget system of expenditures and income is definitely planned at the beginning of the school year, which tends to curtail extravagant expenditures by over-ambitious managers and editors. An entirely new service, established this year, is that of carefully searching each day's issue for items of special interest to the parents of students registered in school, and sending a marked copy of the issue to them free of charge, accompanied by a letter explaining the purpose of the service. A lively interest is kept up among the staff and assistants, by the opportunities offered for personal contact with problems as they are met in everyday life. The staff is promoted from year to year, the more deserving workers getting the higher positions. Excellent opportunities are offered in this work for business experience.



EZRA S. WEBB, *Manager*



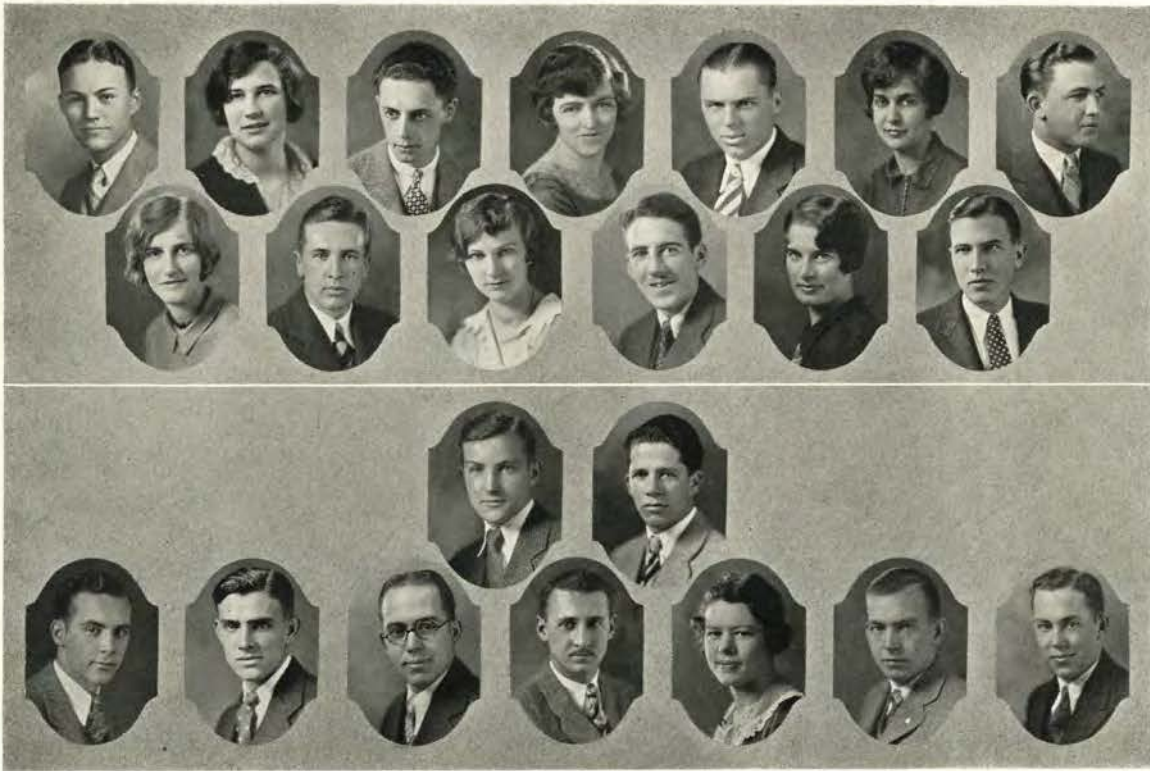

Bates	Hocken	Steimle	Warren	Black	Wiencken	Simons	Watkins	Hamilton	Crawford	Harbeck	Pickett	Totten
EDITORS												
Parker	Judson	Griffis	Sjoblom	Conklin	Swift	Allen	Bauer	Gnose				
MANAGERS												

### *Daily Barometer*

THE Oregon State Daily Barometer is a seven-column, four-page paper and is the official organ of the Associated Students. This paper, which is published daily except Sunday and Monday, reflects the campus life and spirit of the students. On special occasions extras have been on the campus a few minutes after important events.

Practical experience may be gained by students registered in journalism as they are given an opportunity to work on the paper. Beats are assigned to these students so that no story, no matter how small, is overlooked. Important stories are assigned to special writers.

The manager, who handles the finances, advertising and circulation, is selected from the staff by the board of control. A separate day and night staff works on each issue.

The Barometer is a member of the Pacific Intercollegiate Press association. Its offices are located in the Memorial Union building, and all except the final work and printing is done here. It goes to press some time after midnight. The Barometer ranks high among similiar college publications on the coast.



ABOVE: Barometer Editorial Staff  
BELOW: Barometer Managerial Staff

### Daily Barometer

EDITOR—ROBERT M. KIST  
 ASSOCIATE EDITOR—ALBERT W. BATES  
 EXECUTIVE NEWS EDITOR—DONALD H. BLACK  
 ASSISTANT EDITOR—DOROTHY STEIMLE  
 DAY EDITORS—  
 MIRIAM SIMONS      CLARA HARBECK      IMOGENE HOCKEN  
 AUDREY WIENCKEN      DOROTHY CRAWFORD  
 NIGHT EDITORS—  
 FORREST M. PICKETT      A. MOORE HAMILTON      CARL E. TOTTEN  
 JOHN W. WARREN      JOHN C. WATKINS  
 ASSISTANT DAY EDITORS—  
 CAROL PHILIPS      DEHLIA HAWKINS      EDITH BENNETT  
 WINIFRED WILBERDING      MILDRED BUCKNUM  
 ASSISTANT NIGHT EDITORS—  
 EDWARD C. COMAN      NORMAN K. RAYMOND      MORRIS L. SEARCY  
 EARLE WODTLI      JOHN S. NEWTON  
 DEPARTMENT EDITORS—  
 LARRY WARREN      RALPH REICHLER      MARGARET HOLMES  
 FLORENCE HOAGLAND      LEON BERRY      MOORE HAMILTON  
 CARL ROZZEN      OSCAR ARNBERG      HELEN WILLARD  
 ALFRED BAILEY

GENERAL STAFF—  
 BILL JOHNSON      KERMIT JOHNSON      RANDALL SINCLAIR  
 NICK ZYLSTRA      FRANK PARKER      VERNON GILMORE  
 CLARENCE AKIN      PAUL ALLEN      MILDRED ATKINSON  
 ALFRED BAILEY      ELDON BAKER      VESTA BECKLEY  
 MARY BENNETT      RICHARD BUSCHMAN      MILDRED CARLTON  
 EARL DIBBLE      ELLEN DAY      MARIAN ELLIOTT  
 ELIZ. FEHRENBACHER      IRENE GRIGGS      RUDOLPH GROSS  
 GUS HAGGLUND      CLAUDE HALL      HERSHEL HALL  
 SINCLAIR HAMMOND      DEHLIA HAWKINS      FLORENCE HOAGLAND  
 BLANCHE HOLTGRIEVE      ELIZABETH HOWLAND      MARGARET JENKINSON  
 MYRTLE JOHNSON      ROBERT JONES      MILDRED KRAMER  
 OSA LAUTNER      CHARLES MACK      WAITER MACKAY  
 ALICE MAXWELL      D. MERRYWEATHER      JAMES MURRAY  
 MORGAN OWINGS      FRANK PARKER      LOUISE PIERCE  
 P. D. SMITH      MARIAN THOMPSON      JAMES WALTON  
 WILMA WELLS      BETH WHEELER      HELEN WILLARD  
 NICK ZYLSTRA  
 MANAGER—EZRA S. WEBB  
 ASSOCIATE MANAGER—GEORGE P. GRIFFIS  
 ADVERTISING MANAGER—BERTIL SJOBLUM  
 NATIONAL ADVERTISING MANAGER—BETTY ALLEN  
 COLLECTIONS MANAGER—EDWIN E. PARKER  
 CIRCULATION MANAGER—WILLIAM SWIFT  
 GENERAL STAFF—  
 WALTER GNOSE      MARY SINCLAIR      NANCY MCNAUGHT  
 ETHEL ALLISON      HERBERT JUDSON      DOROTHY NICHOLSON  
 ERNEST BAUER      WAYNE R. BAGLEY      DONALD LINDSAY  
 MARY TURNER      FRANCES GREENE      HAROLD CONKLIN  
 MILDRED MITCHELL      GEORGE REESE      MONTANA MCBRIDE  
 CATHERINE STRANAHAN      HOWARD KEELING      HELEN CAMPBELL





THE Barometer comes to the students' front door five mornings a week—this requires a smooth working staff and offers valuable experiences to students. Ezra Webb would sell anyone advertising space—Bob Kist talks it over with Don Black. An atmosphere of industry surrounded by energetic workers is found around the copy desk.





*The Oregon State Monthly*



LORING G. HUDSON, *Editor*

WITH the thought of evolving a publication that will serve students, alumni and all schools of the institution alike, a project for an all-school magazine is being worked out with the cooperation of the Alumni association. Planning along this line the Alumni association about the middle of the year changed the name of its publication from "The O. A. C. Alumnus" to "Oregon State Monthly." In order to give some indication of what the plan embodied the association issued a sample magazine, which although restricted by a limited budget was worked out as nearly as possible along the all-college line. Sigma Delta Chi, national professional journalistic fraternity, volunteered to do the major portion of the departmental copy preparation, individual members editing the various sections and supervising the collection of material, with the Alumni asso-

ciation as publishers. While the Oregon State Monthly is at present in the experimental stage, the hope is that it may eventually be able to serve as a summarizing monthly, an outlet for campus and non-campus Oregon State expression.

RELIEF from the advertising pressure that will likely be entailed eventually when the various schools on the Oregon State campus seek through individual publications for avenues of expression is offered by means of the Oregon State Monthly. If this publication can ultimately be worked into an all-school magazine, Corvallis merchants as well as national advertisers will be given opportunity to select their advertising space in a single publication, one that will have a greater and more diversified subscription list than a number of special periodicals could expect. Also, these advertisers will not be continually importuned to buy advertising space in numerous campus magazines as would be the case were each school to put out an individual publication. Alpha Delta Sigma, national professional advertising fraternity, has offered to assist the manager of the Oregon State Monthly in getting advertisements and preparing the copy for ads, thereby enabling students to have a practical laboratory in advertising. Advertising in the Oregon State Monthly will reach a wide range of prospective purchasers.



EDWARD C. ALLWORTH, *Manager*



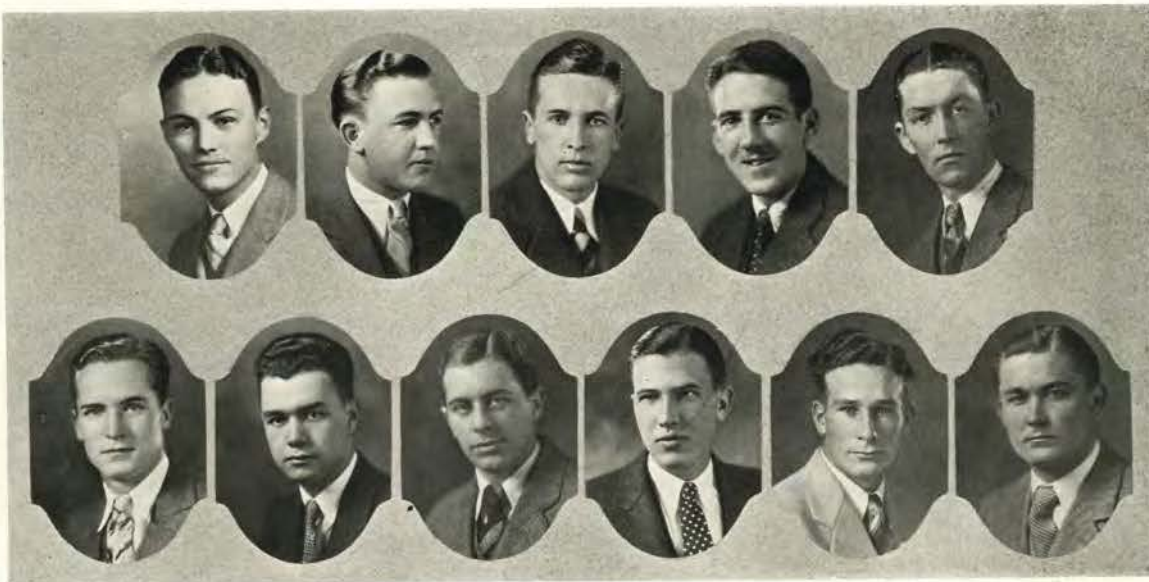

Rinehart Bates Metcalf Totten Newton Warren Pickett Watkins Searcy Raymond Hagglund

*The Oregon State Monthly*

THE Oregon State Monthly, published by the Oregon State College Alumni association, is a reorganization of the former monthly publication of the association, the O. A. C. Alumnus. Recognizing the growing need on the campus for a monthly publication as a means of student, faculty and alumni expression the Alumni association took the first step to make this possible by broadening the scope of its publication. A magazine solely designed for alumni or for any other restricted group could not hope to tie up the interests of the three branches of collegiate life—students, faculty and alumni. The Oregon State Monthly, as the various groups seek an outlet, stands ready to serve.

Each school on the campus may have a department in the Oregon State Monthly. In this department items concerning students, faculty and alumni may be incorporated or small items relative to the particular work of that school may be used. In addition, from time to time, special articles dealing with the activities of the various schools are prepared. Special departments for humor, sports, editorials and the like are conducted. All of this departmental work including the special articles is under the direction of the students, with the journalistic fraternity, Sigma Delta Chi, handling much of it. General stories of interest to all Oregon Staters are also used. Each departmental editor selects a staff of students to work under him, from which staff future editors for the respective departments will be selected. The editor-in-chief of the publication devotes his full time to the magazine, heading the work of the various student sub-editors. Loring G. Hudson, '27, holds the position of editor-in-chief, which position he held on the O. A. C. Alumnus. Through this magazine it is hoped that the students will have a greater opportunity to see what the alumni are doing, and the alumni will be given a greater understanding of the college.



Oregon State Monthly Staff

### *Oregon State Monthly Staff*

LORING G. HUDSON *Editor*  
ALBERT W. BATES *Associate Editor*  
EDWARD C. ALLWORTH *Manager*

#### AGRICULTURE

GUS HAGGLUND, *Editor*  
BARNARD JOY, *Assistant*

#### COMMERCE

MORRIS SEARCY, *Editor*  
EDWARD COMAN, PATSY MOE, KERMIT JOHNSON, *Assistants*

#### HOME ECONOMICS

FORREST PICKETT, *Editor*  
MARGARET JENKINSON, JEANNETTE CRAMER, BETTY BURGARD,  
*Assistants*

#### BASIC ARTS AND SCIENCES

ALLAN RINEHART, *Editor*  
LEON BERRY, ALFRED BAILEY, *Assistants*

#### VOCATIONAL EDUCATION

JOHN WARREN, *Editor*  
JAMES WALTON, *Assistant*

#### PHARMACY

JOHN WATKINS, *Editor*  
EINO BOFTO, BILL JOHNSON, *Assistants*

#### FORESTRY

ROBERT KIST, *Editor*  
PHILO SMITH, FRANK PARKER, *Assistants*

#### MILITARY

NORMAN RAYMOND, *Editor*  
WALTER MACKAY, JAMES FRAER, *Assistants*

#### MINES

JOHN NEWTON, *Editor*

#### HUMOR

CARL TOTTEN, *Editor*  
MARGARET HOLMES, ROBERT BELT, BILL JOHNSON, *Assistants*





FORREST PICKETT, *Editor*

FRED HESSLER, *Manager*

### O. S. C. DIRECTORY

THE Oregon State Directory, one of the most used reference books on the campus, is published by students of the school of commerce twice a year—at the beginning of the fall and winter terms. The editor is elected by the Chamber of Commerce and has charge of the general makeup of the magazine. The manager and other members of the general staff are appointed from commercial students.

Editing, financing, advertising and circulation give the students a chance to experience practical work in commercial lines.

The Directory includes names of the faculty and college staff, giving their addresses, phone numbers and offices. The students' names are listed with their class, home town, present address and phone number.

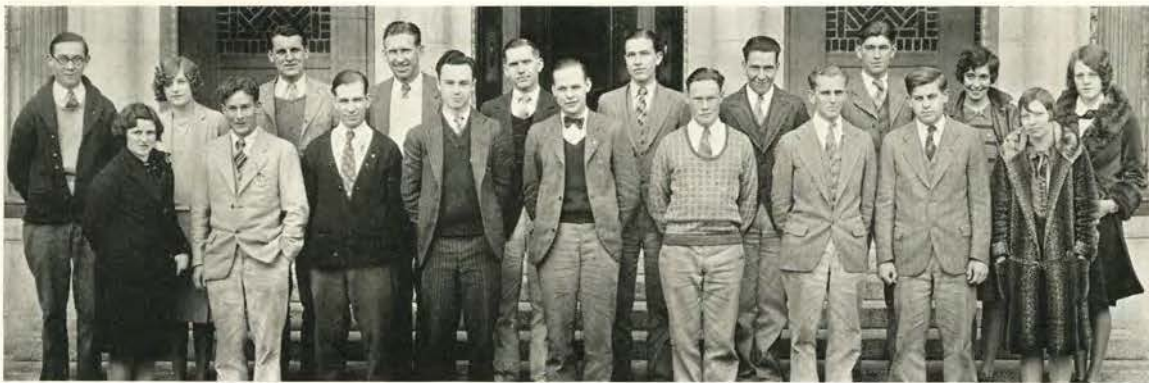

Editorial and Managerial Staffs



EZRA DIEFFENBACH, *Editor*

EDWARD HOPE, *Manager*

### TECH RECORD

WORK on the Oregon State Technical Record, commonly termed the "Tech Record," is done by engineering students, faculty and contributors. It is the official bulletin of the Associated Engineers. Positions on the staff are filled by those students majoring in engineering who wish to practice in journalism.

Articles are not limited to campus questions as the publication goes into the practical field of problems confronting professional engineers. It is a member of the Engineering College Magazines Association, a national organization of 18 publications.

Starting first as the Northwest Journal of Engineering in 1909, it became the Student Engineer in 1911 and finally, through the work of the students, became a quarterly magazine in 1923. Circulation of the magazine has reached a total of 700 copies.



Editorial and Managerial Staffs





EDWARD DOUGLASS, *Editor*

KENNETH COURTNEY, *Manager*

### OREGON COUNTRYMAN

TAking the college to the country is the chief purpose of the Oregon Countryman, an illustrated monthly magazine published by the students of the school of agriculture. Material published gives the most approved findings of scientific agriculture and home economics, and gives the farmers and housewives a point of contact with the college. Sections are maintained for alumni news, campus news, humor and articles on current agricultural home-making questions. Advancing the work of the 4-H club is one of the services performed by the magazine—copies being sent to the headquarters of various clubs in the state.

Edward Douglass, editor, and Kenneth Courtney, manager, have maintained a useful and interesting publication through the year.



Editorial and Managerial Staffs

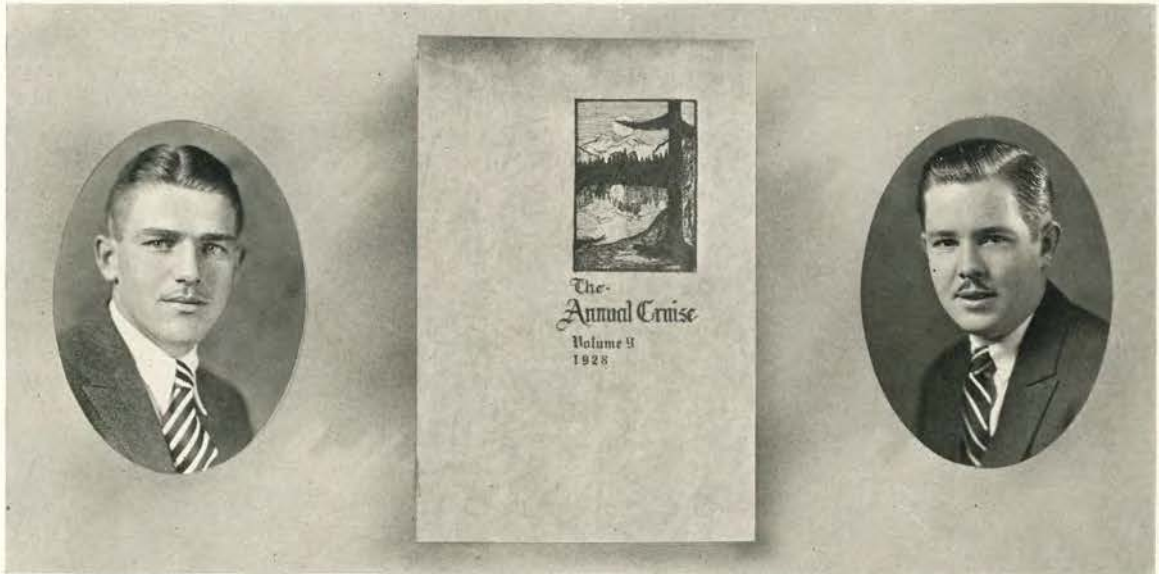

NORMAN HAWLEY, *Manager*

THEODORE HERZOG, *Editor*

### ANNUAL CRUISE

FOSTERING cooperation among lumbermen, alumni and the school of forestry, the Annual Cruise is published each year by the Forestry club. This magazine covers material of technical, scientific and historical interest to foresters and logging operators. Under the directions of Theodore Herzog, editor, and Norman Hawley, manager, the annual has increased its usefulness this year by bringing a closer connection between the school of forestry and its alumni.

Writing the articles is not confined to students, as contributions are also made by instructors, professors, alumni, professional foresters and logging operators. Special sections are maintained for alumni news and directory. Each section maintains interest by illustrations, poetry and selections of songs by "Fern Hoppers."



Editorial and Managerial Staffs



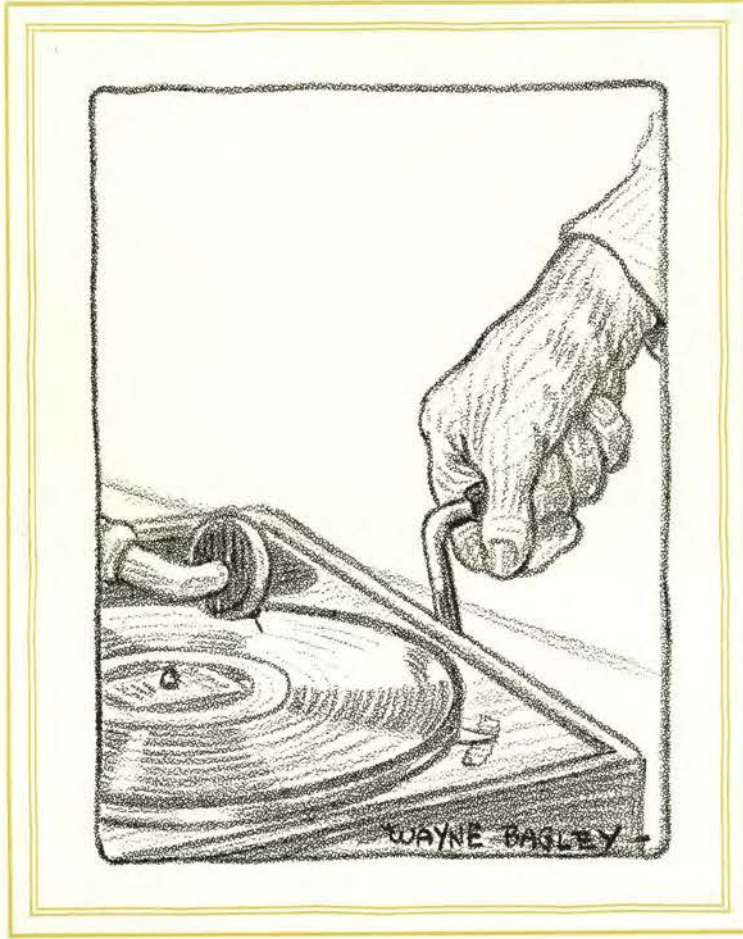

Music



Florence Bowden      Lillian J. Petri      Ruby Breithaupt      Marguerite MacManus      H. J. Kilbourne      Byron D. Arnold      Lynette K. McGinnis

CONSERVATORY OF MUSIC

RAPID development in the Conservatory of Music, under the direction of Professor Paul Petri, has been evident in the increased interest in musical activity on the campus. Music has also played an important part in the progress in radio work here.

This year Oregon State was again honored by having Donald Harris, sophomore optional in music, win the state Atwater Kent radio audition. He competed in San Francisco with the other nine winners from the western states. This is the second year that Oregon State has placed first in the radio audition.



PAUL PETRI, *Director*

The music staff has had new members to help with the "carry on" idea to further the progress that Mr. and Mrs. Paul Petri have fostered on the campus. Mr. Petri was musical director of the annual operetta and went with the operetta cast on its tour of eastern Oregon. The band also made its annual tour during spring vacation. The music staff includes Paul Petri, director of the conservatory of music, professor of singing and conductor of choruses; Lillian Jeffreys Petri, professor of piano and musical theory; Marguerite MacManus, professor of stringed instruments and director of the orchestra; Byron D. Arnold, assistant professor of the organ, piano and history of music; Florence Bowden, assistant professor of violin and small strings; Ruby Breithaupt, instructor of piano; H. J. Kilbourne, instructor of band; and Lynette Kerr McGinnis, voice.





An Ensemble View of the Cast

"CHIMES OF NORMANDY"

THE Glee and Madrigal clubs presented the "Chimes of Normandy" March 8 and 9, under the musical direction of Paul Petri and stage direction of Mrs. E. L. Potter. The operetta was a mystery in which the old miser, Gaspard, was the center. He hides his unlawful wealth in an old castle, but is discovered by the Marquis De Corneville, who returns it to the rightful owner, Germaine.

The cast and directors left March 23, during spring vacation, to tour eastern Oregon, playing at The Dalles, Baker, LaGrande, Pendleton and Hood River. On March 29 and 30 they gave the operetta in Portland and Salem. Norman Adams managed the operetta and the tour, assisted by Merritt Wilson.

The cast was composed of Flora McCoy as Serpolette, the Good-for-Nothing; Helen Wood, Germaine, the lost Marchioness; Ted Gilbert, Henri, the Marquis of Corneville who is in exile; Ted Roy, Jean Grenicheux, a fisherman; Jack Handford, Gaspard, an old miser; Martha Jones as Gertrude, Betty Israel as Jeanne, Jessie Gibbs as Nanette and Thelma Davis as Suzanne were the village maidens; Fred Bentley, the Baili; Chester Bergey, the Registrar; Ralph Ciliax, the Assessor; and Tom Bruce as the Notary, completed the cast. This is the fourth operetta to be produced under the direction of Paul Petri. Some chosen members of the Oregon State orchestra accompanied the singers on the spring tour.



Flora McCoy in Leading Role



Glee Club

*Glee Club*

OFFICERS

TED A. ROY  
CHESTER A. BERGEY  
ROBERT C. WRIGHT  
RAY R. KALKWARF

*President*  
*Vice-President*  
*Secretary*  
*Treasurer*

FRED E. BENTLEY  
W. J. LAWRENCE  
MARTIN ANDERSON

*Librarian*  
*Assistant Librarian*  
*Accompanist*

FIRST TENOR  
NELSON L. ANDERSON  
CLYDE T. BROWN  
ELLERD LARKINS  
GORDON C. LAUGHLIN  
TED A. ROY  
RALPH G. CILIAK  
PRINCE W. KOBERG

FIRST BASS  
W. TOM BRUCE  
THEODORE D. GILBERT  
WELDON H. KIRK  
HORACE G. COOPER  
W. J. LAWRENCE  
HAROLD R. MANSFIELD  
ROBERT O. KEISER

SECOND TENOR  
WALLACE BECKENDORF  
FRED E. BENTLEY  
CHESTER A. BERGEY  
JOSEPH RICHERT  
EDWARD B. MYERS  
HARRY E. PELTZ

SECOND BASS  
EUGENE CUSICK  
FRANCIS M. HORN  
RAY R. KALKWARF  
JAMES R. LODER  
WILLIAM F. PETERS  
CLARENCE L. RANNEY  
C. EMMETT REMINGTON  
DAVID F. STEEL  
ROBERT C. WRIGHT

GLEE CLUB

THE Oregon State Glee Club is composed of the best male singers in the college. Under the direction of Professor Petri, this organization has won a place for itself in the musical circles throughout the state. The popularity of this club is shown by the increased enrollment since its organization in 1909. From this group, also, are chosen the singers to take part in the annual operetta tour.





Madrigal Club

## Madrigal Club

### OFFICERS

FRIEDA KLOPFENSTEIN	<i>President</i>	LEONE ELLIOT	<i>Treasurer</i>
MARTHA JONES	<i>Vice-President</i>	HELEN PLINKIEWISCH	<i>Accompanist</i>
ROSE MARY McMULLEN	<i>Secretary</i>		

### FIRST SOPRANO

ARVILLA HURT  
 MARTHA JONES  
 GERALDINE RICHARDSON  
 FLORA McCoy  
 HELEN WOOD  
 BELLE JACOBS  
 JESSIE GIBBS  
 ALICE NOSLER  
 CORINNE THOMPSON

### FIRST ALTO

ELIZABETH SEDGWICK  
 AUDREY SHIRLEY  
 FLORENCE SCHANZ  
 EUGENIA FISCHER  
 HELEN BELL  
 ELIZABETH VANCE  
 BETTY ISRAEL  
 IONE NELSON  
 VERA HENSLEY

### SECOND SOPRANO

FRIEDA KLOPFENSTEIN  
 LEONE ELLIOT  
 ROSE MARY McMULLEN  
 HELENE HOWARD  
 LINEA TROEDSON  
 ALICE INGALLS  
 VIVIAN MARCH  
 MARJORIE GABRIEL

### SECOND ALTO

THELMA DAVIS  
 RUTH BUCHNER  
 GLYDE DILLY  
 RUTH COFER  
 MAMIE ERICKSON  
 HELEN HULAC  
 SARAH DEAN ALLEN  
 DOROTHY ANDERSON  
 ESTHER VEATCH

### MADRIGAL CLUB

THE Madrigal club is one of the leading musical organizations on the campus. Professor Paul Petri admits college women to this activity after a vocal examination. From this group are chosen the singers for the annual operetta tour. The club sings for convocation audiences at various times during the year. It gives individual training in group and choral singing.



College Orchestra

## Orchestra

### OFFICERS

MARGUERITE MACMANUS	<i>Director</i>	ROBERT G. JONES	<i>Manager</i>
KAREL SHULTIS	<i>President</i>	RAYMOND CARL	<i>Assistant Manager</i>
MILDRED KRAMER	<i>Vice-President</i>	VIRGINIA SCHNEIDER	<i>Librarian</i>
MILDRED WILLIAMS	<i>Secretary-Treasurer</i>		

<b>VIOLINS</b> DANIEL BRYANT, JR., <i>Concertmaster</i> HOWARD HALBART, <i>Assistant Concertmaster</i> FAITH LINDROS, <i>Principal</i> VIRGINIA SCHNEIDER, <i>Principal</i> EDWARD AASTED MAXINE ALEXANDER ESTHER ANDERSON MIRIAM BARKER CASSIUS BEARDSLEY JOE CASCALES KARL CONNER LUCILE COON ELLIS CUMMINS WILLIAM DIXON WILLIAM GRAFTON MRS. H. HOWELL MARGARET JONES	MILDRED KRAMER VIVIAN LORA CATHERINE MACKENZIE CLARA MANN KENNETH MAYER RUTH METZLER NORTON PECK FLORENCE PINARD ARTHUR PORTER BETH STOVER GLENN TAYLOR REBECCA TURNER CHESTER WOODS	<b>VIOLONCELLOS</b> ROSEMARY DWYER, <i>Principal</i> H. K. LAPE JESSIE LASATER LUTHER LUCAS A. L. PECK ERMINA PEWTHNER HELEN WHITELAW	<b>PICCOLO</b> GLYNN WHIPPO	<b>TYMPANI</b> ROBERT DICK
<b>VIOLAS</b> LUCELIA BATES, <i>Principal</i> BLANCHE HURLBURT DORIS JUTTNER THEODORE KLEIN MILDRED WILLIAMS RAYMOND WILLIAMS	<b>BASSES</b> CHARLES WILLEY, <i>Principal</i> ARLENE JONES L. T. CHELLIS JOSEPHINE HILL	<b>CLARINETS</b> KAREL SHULTIS GEORGE FULLER ROBERT SMITH CHARLES HOFFMAN	<b>OBOES</b> LEWIS WALLIN RAYMOND CARL	<b>PERCUSSION</b> MARK BRIGGS MARGARET ATWOOD L. BROWN
	<b>FLUTES</b> L. F. WOOSTER GLYNN WHIPPO GAUDENCIO FRANCISCO AVIS HICKS	<b>BASSOONS</b> LESLIE ISTD ROBERT G. JONES	<b>TRUMPETS</b> HAROLD WEBER JACK SHANNON RODNEY SHULTIS	<b>TROMBONES</b> BRUCE BEARDSLEY SIGURD HAGA CLARENCE ROBERTS
		<b>HORNS</b> JOHN ROWLAND H. S. MCCURLEY E. C. MCKINNEY	<b>TUBA</b> L. E. MCQUARRY	<b>ORGAN</b> NORBERT PEAVY

### ORCHESTRA

THE college orchestra, composed of more than seventy-five student musicians, gives a series of free concerts on Sunday afternoons. Mrs. Marguerite MacManus, director, has chosen those students showing exceptional ability to play in her "stringed quartet." The "little orchestra," developed from the larger group, plays for such events as the "Giocoso" and the "Women's Stunt Show."





DRAMATICS



Campus Beauties in the "Junior Follies"

### "JUNIOR FOLLIES"

THE "Junior Follies" was presented by the junior class May 18 and 19 at the Majestic theatre as a part of the junior week-end program. The cast for this production was composed entirely of men, thus making it the first all-men's play ever given on the Oregon State campus. The "Follies" was so successful and was met with such enthusiasm that it was decided to make it a traditional part of this week-end. It proved also a means of bringing men who are interested in this type of work together. John Watkins, student manager, successfully negotiated arrangements for the production.

The play was an adaptation of "The Campus" by Walter De Leon. It depicted the typical college life with its joys, sorrows and carefreeness. The names given to the characters adapted the play more than ever to Oregon State.

The cast included Irvin Carver, Johnny Smells, the campus policeman; Henry De Boest, Bobby Coffee, the yell leader; Grant Edwards, Fat Staples; Dave Williams, Cotton Deadlock; Marrs Gist, Linty Boore; Francis Randall, Dean Cordial; Jerry Dunkelberger, Chester Cordial; Fred Mense, Larry; Harold Huntington, Eva Shakups; Richard Stalker, Mrs. Dressups; and Chester Wheeler, Betty Backamillion.

Miss Elizabeth Barnes directed the production. The music was provided by the little orchestra directed by Professor Paul Petri.



ELIZABETH BARNES, *Instructor of Dramatics*





The Battle Wages over Feministic Charms

“LOYALTIES”

“LOYALTIES” by John Galsworthy, was presented by the Oregon State chapter of National Collegiate Players, June 1 and 2, at the Majestic theatre under the direction of Miss Elizabeth Barnes, associate professor in dramatics and public speaking.

General Caynge entertains some of his army friends, one of whom is the dashing and boastful young captain, Ronald Dancy, D.S.O. Ferdinand De Levis, a Jew, is handicapped with the prejudice of most of the other guests. Dancy brags about his ability as a jumper and demonstrates by jumping from one balcony to another. The General misses some money from his room and accusations pointed to De Levis. Later, Dancy admits taking the money when he jumped from the balcony. He resigns his army position and returns to his room to shoot himself.



GARNER and BOLDENWECK

Cast

Charles Winsor	Jack Bowman	Robert	Robert Mathews
Lady Adela	Helen Parker	Augustus Borring	Kenneth Lowell
Ferdinand De Levis	William Boldenweck	Lord St. Erth	John Peacock
Treasure	Jack Handford	Major Colford	Warren Coffeen
General Caynge	Marion Weatherford	Edward Graviter	Chester Wheeler
Margaret Orme	Elynore Kase	A young clerk	Philip Lundstrom
Capt. Ronald Dancy, D.S.O.	Denver Garner	Gilman	Henry De Boest
Mabel	Flora McCoy	Jacob Twisden	Jack Handford
Inspector Dede	Henry Fitzpatrick	Ricardos	John Peacock



The "Quigleys" Arrive at the Monastery

"THE DEVIL IN THE CHEESE"

THE Oregon State chapter of National Collegiate Players presented "The Devil in the Cheese" by Tom Cushing, December 7 and 8, under the direction of D. Palmer Young, instructor in public speaking.

A lucky moment it was for Mr. Quigley to find the bottle containing the magic cheese in the old monastery. By eating the cheese he was granted the wish of viewing the goings-on inside his daughter's head. He was whiffed away on sea voyages, to cannibal islands and at last was returned to the monastery by the eleventh hour rescue on the part of the young hero.

The Players seemed to pass their usual high standard in this play. The entire production showed the result of real effort on the part of the cast and its director.



Min Influences Quigley

Cast

Constantinos	<i>Donald Anderson</i>	Jimmie Chard	<i>Henry De Boest</i>
Petros	<i>Denver Garner</i>	The Little God Min	<i>Evelyn Jacobs</i>
Chubbock	<i>John Handford</i>	Head Monk and	
Goldina Quigley	<i>Pauline Grauel</i>	Cannibal Chieftain	<i>Grant Edwards</i>
Mrs. Quigley	<i>Meredyth Savage</i>	Monks and Cannibals	<i>Carl Johnson</i>
Mr. Quigley	<i>Marion Weatherford</i>		<i>Wesley Coutts</i>
Dr. Pointell Jones	<i>John Peacock</i>		<i>Daniel Bryant</i>





The Rejected Prince Attempts to Come Back

“THE QUEEN’S HUSBAND”

STUDENTS from the advanced community drama classes presented Robert Emmet Sherwood’s “The Queen’s Husband,” under the direction of Miss Elizabeth Barnes, associate professor of public speaking and dramatics, February 28 and March 1, in the Majestic theatre.

A mild yet firm and kind king who played checkers with the queen’s butler while she was away was characterized by Robert Mathews. King Eric was the monarch of a mythical kingdom in the north sea. He married his daughter to his private secretary while a large congregation awaited her wedding at the cathedral to a neighboring prince who later turned out to be a villain.

The scenery for the production was designed by the class in scene designing, under the direction of Miss Eleanor Ridenour, instructor in art, and the class in stage construction under D. Palmer Young, instructor in public speaking.



DAVIS and MATHEWS

Cast

Frederick Granton	<i>Wesley Coutts</i>	General Northrup	<i>Irvin Carver</i>
Phipps	<i>Donald Anderson</i>	King Eric VIII	<i>Robert Mathews</i>
Lord Birten	<i>Paul Dutcher</i>	Major Blent	<i>Jack Freidal</i>
Petley	<i>Dave Williams</i>	Dr. Fellman	<i>Clarence White</i>
Princess Anne	<i>Florence Schanz</i>	Prince William	<i>Henry De Boest</i>
Queen Martha	<i>Hester Davis</i>	Laker	<i>Daniel Bryant</i>



Scene from "Grandma Pulls the String"

### COMMUNITY DRAMA

THREE groups of one-act plays have been given by members of the various community drama classes this year. This number far exceeds those given in any previous year. The first group was produced last spring term and included "The Monkey's Paw" by W. W. Jacobs, "The Kelly Kidd" by Norris and Tethero, and "For Distinguished Service" by Florence Knocke.

During the summer session, "Overtones" by Alice Gerstenberg, "Grandma Pulls The String" by Edith B. Delano, and "The China Pig" by Evelyn Emig were presented by the summer session community drama students under the direction of D. Palmer Young, instructor in dramatics and public speaking. A great deal of interest was shown by those attending the shows.



"Overtones"

December 14, the community drama students, under the direction of Miss Elizabeth Barnes, associate professor of public speaking and dramatics, presented the last group of plays in the workshop theatre. The plays were "The Fourteenth Guest" by Clyde Barrett, "Tatters" by Richard Burton, and "Wurzel-Flummery" by A. A. Milne. "The Queen's Husband" by Robert E. Sherwood, a three-act comedy, was also presented by the community drama classes.

Regular class work and credits are given for students interested in community drama. The cast for the various one-act plays are chosen from the class enrollment.





FORENSICS



Debate Coaches

### VARSITY DEBATE

PROFESSOR C. B. Mitchell, coach of forensics and general head of all activities of the public speaking department, is chiefly responsible for building interest in forensics to the high peak it has reached on the campus. Paul X. Knoll, a former three-year varsity debater, is varsity debate coach. Although this is his first year in the department, his success with the debaters was immediate. Mr. Knoll will receive his doctor's degree here in the summer.

A. E. O'Konski, coach of oratory and freshman debate, is another new man on the teaching staff. By the quality of the professional and personal attention he gave his debaters and orators, this man has handled his share of the work with remarkable success. He is a graduate of Wisconsin State college, with graduate work from the University of Washington and the University of Iowa. E. W. Wells, who received the degree of Doctor of Jurisprudence from the University of Iowa last summer, is coach of extempore speaking. The success of his men this season testifies to his ability.

Donald Ford, general forensic manager, and Fred Greer, assistant manager, arranged all varsity debates and contests entered during the year. They were chosen for ability and experience. Martin Redding was intramural manager and Jack McCannell was manager of freshman debate.

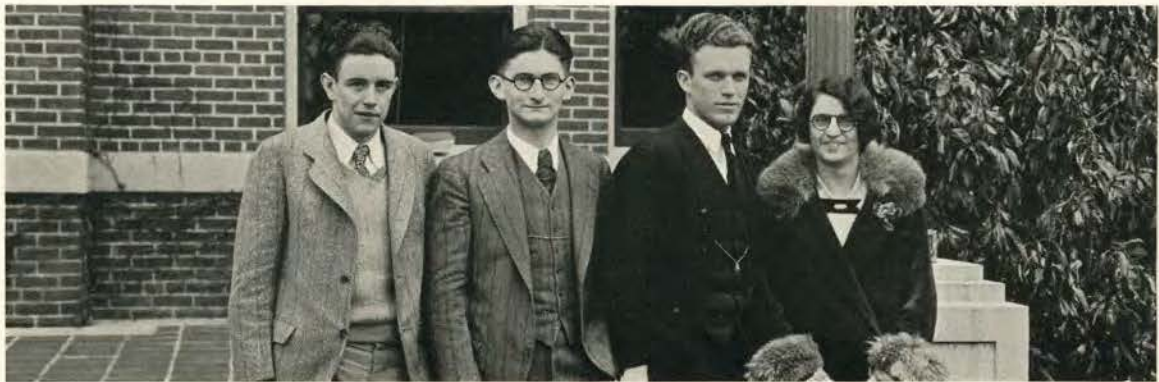

Student Managers



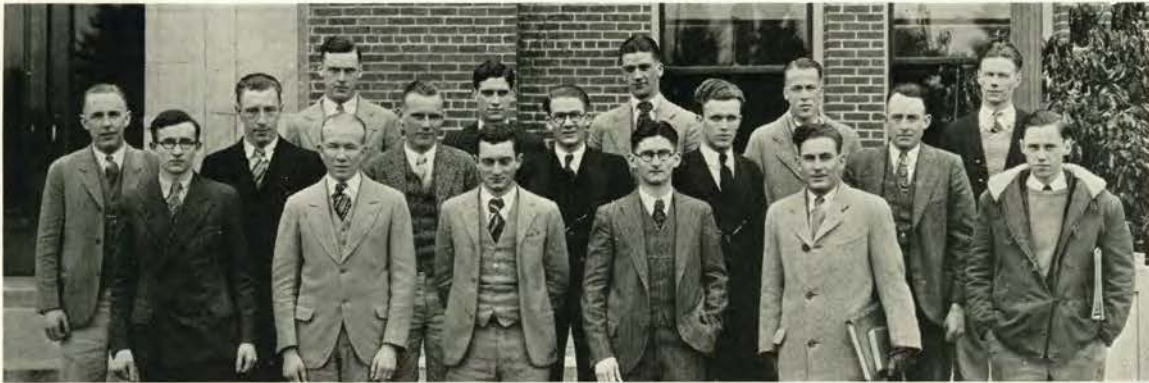

Varsity Debate Squad

VARSIITY DEBATE

FOLLOWING an ambitious schedule of 22 debates, the men's varsity squad made an enviable showing this year. Fred Greer and Donald Ford, both veterans, opened the season with a tour into the north in which they won from Spokane university, and lost to Washington State by decision of a critic judge. On an audience decision the team lost to Idaho and finished the tour with a no decision debate with Whitman.

Elmer Larson and Vila Blake won from Linfield February 20 in a dual debate. Barnard Joy and Donald Gillanders debated Nevada on March 9, no decision. In a no decision dual debate with Pacific university March 19, Clarence Bitts, Fred Greer, Donald Ford and Vila Blake represented Oregon State. The next night Bitts and Greer lost to the University of Southern California. Later debates were Greer and Herbert Ewing with Arizona, Ford and Greer with U. C. L. A., both Oregon State victories.

Debates for the latter part of the season were Greer and Ewing, Larson and Blake with Willamette university; Ford and Greer with Wyoming; Grant McMillan and George Knutsen with Stanford; Gordon Winks and Harold Ewalt with Montana and Spokane university. In this year's work the Oregon system of debate was used for the first time by an Oregon State team.

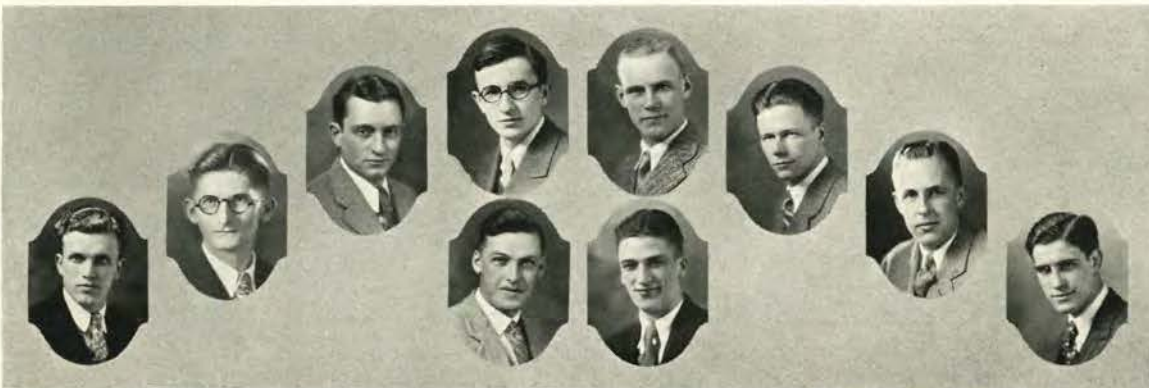

Ford Greer Bitts Winks Ewalt Joy Larson Knutsen McMillan Blake





The Women's Varsity Debate Squad

### WOMEN'S DEBATE

THE women's varsity debate squad, composed of 20 members, organized and began work early in October. Although there were only four experienced women on the squad, Coach P. X. Knoll has developed winning teams and is completing a successful season. The distinctive feature of the work this year has been that every woman completing the squad work has been given an opportunity to enter a contest.

The year's schedule consisted of 18 conference and non-conference debates, and included a trip to the College of Puget Sound and to three California colleges. The three questions debated were: "Resolved, That Mussolini has been a benefit to Italy;" "Resolved, That the plea of temporary insanity in defense of crime should be prohibited by law;" and "Resolved, That modern science tends on the whole to destroy theistic faith."

At the present time the squad has participated in 14 scheduled debates, losing only two decision contests, once to the Oregon State Normal school and to the College of Puget Sound.

Women who have done outstanding work on the squad are Opal Smith, Mamie Erickson, Elizabeth Vance, Siri-Ann Enegren, Frances-Ann Blake and Helen Woodward.



Smith

Enegren

Blake

Vance

Erickson

Woodward





Freshman Debate Squad

FRESHMAN DEBATE

OF the 12 debates scheduled for the freshman squad, the teams won four and tied one. The rest of the debates were either no decision or debates late in the season. The organization of the squad was considerably changed this year, no man being picked for more than one contest. This arrangement gave nearly every man turning out for debate a chance to show what he could do in an inter-collegiate match. The teams won both parts of a dual debate with Albany college, lost in a dual with Monmouth Normal, won from Weber college, Utah, tied Baylor university, Texas, won from Nazarene college, Idaho, and entered a dual, no decision debate with Linfield college. Other debates scheduled were with Ashland Normal and a dual with Willamette university. Men on the rook squad were Robert Luehrs, Clark Durham, Jack Friedel, Harvey Pease, Elmer Buckhorn, Walter Gnose, Richard Dunkleberger, Jack McConnell, Gilbert Erlandson, John Ritter, Edward Efteland, Howard Ireland, Edwin Enegren, Paul Shepard, Lloyd Burdick, Errol Platt, Robert Renner, Warren Coleman, William Given, Robert Schneider, Willard Ormsby, Walter Woodard, Nathen Weinstein, Charles Ernst, Harold Lidell, Alfred Widmark, and James Landye.



Friedel      Buckhorn      McCannel      Pease      Gnose      Dunkelberger      Weinstein      Coleman



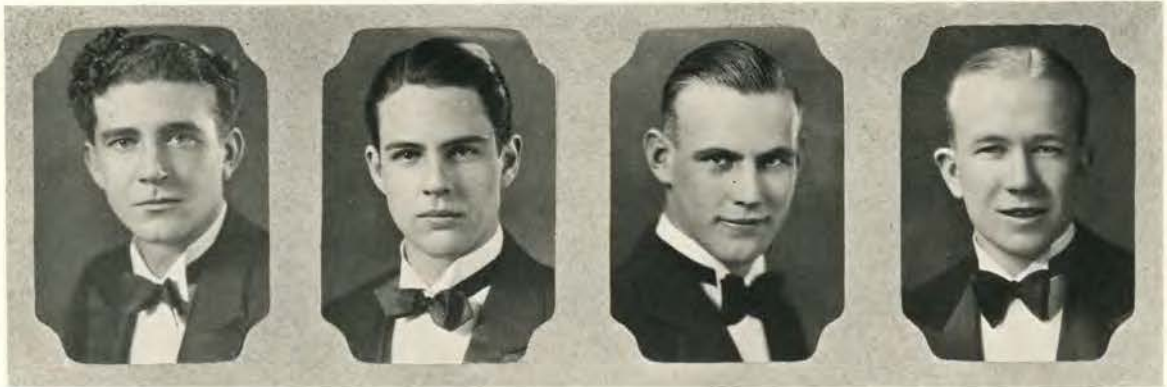

DENVER GARNER

DANIEL BRYANT

BARNARD JOY

LOREN SMITH

### CONTEST SPEAKERS

DENVER S. Garner, although this is his first year in oratory, received second place representing Oregon State in the State Old Line contest this year. His oration, "Dogmatic Dragooning," was unusual in originality and material. It dealt with the folly of religious-faith doctors using the persuasive and suggestive element of fear in urging the adoption of blind faith. Garner again represented Oregon State in the National Peace contest, giving as his oration, "Education For Peace." The address was a clarion call to the schools to accept their due burden in striving for world peace. He is spoken of by his coaches and close followers of debate as an extremely natural orator with a philosophical mind. He will be available to support the college two more years.

Daniel Bryant, winner of the Lions club contest last year, represented Oregon State in the Pacific Coast Oratorical contest at Moscow, Idaho, March 29. The contest is entered by the leading colleges and universities of the states of Idaho, Washington, Oregon, California and Arizona. Bryant's oration "An Ass Laden With Gold," won fourth place. It was a plea for a reorganization of our economic order in which he pointed out the injustice of the present status which allows a concentration of wealth at the expense of those who spend their last years as charity wards.

Barnard Joy, sophomore, represented the college in the Pacific Coast Extempore Speaking contest at the University of Idaho March 29. The contest is sponsored by the Pacific Coast Forensic League. No general subject of discussion was named until one hour before the contest, at which time Joy was given the topic, "Individual Citizen And A Problem Of Crime." This is Joy's second year in extemporaneous speaking and debate.

Loren J. Smith represented Oregon State at Linfield college April 12 in the State Extempore Speaking contest, sponsored by the Extempore Speaking League of Oregon. The general subject for the contest was the Kellogg Peace Pact, on which subject the speakers were given some topic to develop. Smith, a junior, has been on the extempore speaking squad for two years and on the debate squad for one year. His work during this time justifies the confidence which was shown in his ability by selecting him to represent the college in this contest.





DANCES

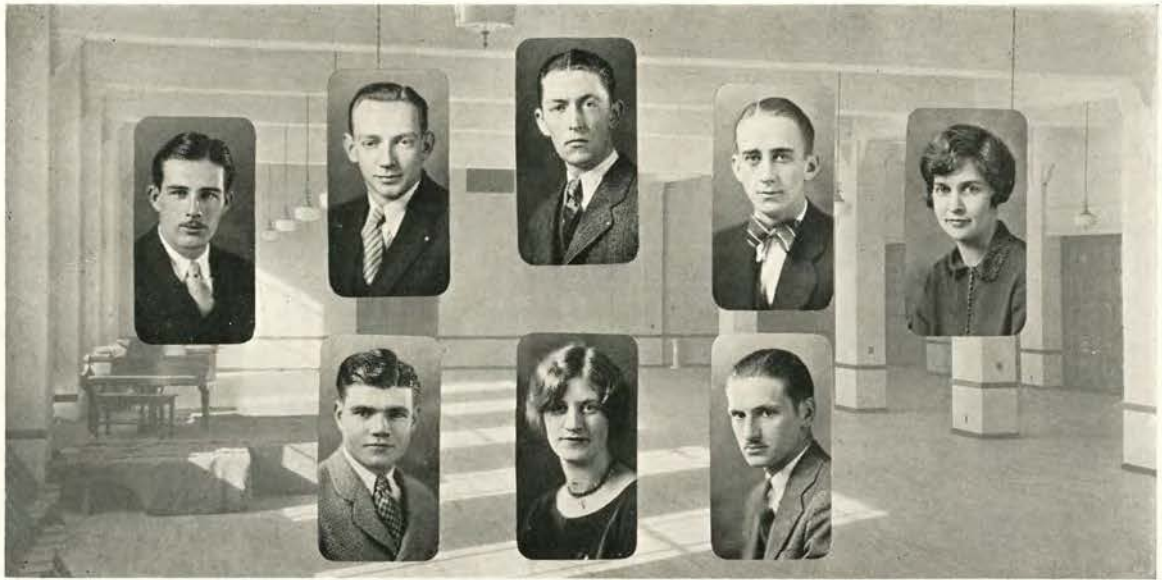

Manville

Ritter  
Payton

Raymond  
Wells

Wilson  
Sloat

Harbeck

SENIOR FORMAL

THE last formal dance attended by members of the senior class while in school was the annual Senior Ball in the Memorial Union building May 4. Bright futuristic designs gave a sophisticated sparkle to the occasion. The music was furnished by Sammy Chestnut's Colonels. The unusual feature of the dance was the

presentation of the class gift to the college by Hugh Fitzgerald, president of the class.



JOHN WARREN, *General Chairman*

*Committees*

MUSIC  
CLYDE RITTER, *Chairman*

PROGRAMS  
WALTER MANVILLE, *Chairman*

DECORATIONS  
JOHN WILSON, *Chairman*

GUESTS  
HELEN WELLS, *Chairman*

FEATURE  
RAYMOND PAYTON, *Chairman*

REFRESHMENTS  
CLARA HARBECK, *Chairman*

FLOOR  
HAROLD SLOAT, *Chairman*

PUBLICITY  
NORMAN RAYMOND, *Chairman*





Wagner

Harvey  
Savage

Whitehouse  
Dunkelberger

Dearborn  
Allen

Wilberding



## JUNIOR PROM

MEMBERS of the Junior class and their friends moved in a truly jungle-like atmosphere the night of the Prom, March 2. Comical scenes of cannibal life imposed on a black background and an abundance of tropical palms were the decorations, further carried out in sketches on the programs. A jungle dance by Charles Rose and a solo by the Alpha Gamma Delta trio were the well-received features of the program.

### Committees

CURTIS TIGARD, *General Chairman*

#### DECORATIONS

LELAND WAGNER, *Chairman*  
TOM BAILEY, ELMER SULLIVAN, GENEVIEVE PLATT, MARY WOOD, LORENE PORTER

#### GUESTS

MEREDYTH SAVAGE, *Chairman*  
MARGARET HUDSON, CHARLES MACK

#### FEATURE

JERRY DUNKELBERGER, *Chairman*  
LOUISE PEARCE, GEORGE GAY

#### PUBLICITY

MELVIN ALLEN, *Chairman*  
RALPH REICHLER, GEORGE GRIFFIS,  
LILLIAN GOODWIN

#### FLOOR

MORRIS HARVEY, *Chairman*  
SIRI ANN ENEGREN, GILBERT COWING

#### MUSIC

EARL WHITEHOUSE, *Chairman*  
FLORENCE PINARD, LYLE WILLIAMS,  
LUCILLE KUTCH

#### REFRESHMENTS

MARCELLA DEARBORN, *Chairman*  
EDNA SLAYTON, ROSA SAHLI, CARL ZORN

#### PROGRAMS

WINIFRED WILBERDING, *Chairman*  
GEORGE HUNTINGTON, HUGH KERWIN,  
AGNES CATT



CURTIS TIGARD, *Chairman*



White

Gallagher  
Jarmon

Redding  
Rozen

Cooke  
Brown

Rinehart

SOPHOMORE COTILLION

**A**N exotic Chinese setting was the background for the Sophomore Cotillion January 26. Bizarre dragons against a black background and a ceiling hung in red gave the Memorial Union ballroom a really eastern appearance. Adagio dancing and ballet numbers by Mrs. White's School of the Dance, and solos by Ruth Messmer and Earl Tormey of Portland, former students, comprised the elaborate feature.



*Committees*

GEORGE CAMPBELL, *General Chairman*

DECORATIONS

CLARENCE WHITE, *Chairman*  
HESTER DAVIS, VIVIAN WERSCHKUL, AVERILL MEYERS

PROGRAMS

JOHN GALLAGHER, *Chairman*  
BETTY ROBLEY, EARL HARDY, DOROTHY  
CARLSTROM

MUSIC

MARTIN REDDING, *Chairman*  
SIGURD HAGA, FRANCIS BEEZLEY

FEATURE

JESSE COOKE, *Chairman*  
MIRIAM MORRIS, HELEN DALE, BEULAH  
PORTER

GUESTS

GRANT RINEHART, *Chairman*  
MARTHA WETZEL, JOSEPHINE HILL

FLOOR

BOB JARMON, *Chairman*  
JOHN DUDFIELD

PUBLICITY

CARL ROZZEN, *Chairman*  
EARL DIBBLE, LOUISE HINDMAN, OSA  
LAUTNER

REFRESHMENTS

DELMAR BROWN, *Chairman*  
HAZEL FELDMAN, VIRGIL DUNKIN



GEORGE D. CAMPBELL, *Chairman*





The 1928 Cadet Ball

CADET BALL

RIGHTLY striped awnings and gay Spanish shawls formed the warm background for the annual Cadet Ball in the Memorial Union building, April 20. The pillars in the room were bright with colors graduated from brilliant red to pale yellow. The dash of military uniforms worn by the R. O. T. C. men and the brilliance of the gowns of their women guests made the ball one of the most impressive of the year. Each of the branches of the army represented at the institution was characterized on one page of the program by clever pen and ink sketches.



*Committees*

PRESTON B. VARNEY, *General Chairman*  
 LT. MAURICE DANIELS, *Advisor*

DECORATIONS  
 WENDELL KERR, *Chairman*  
 HOWARD BERRY, CHARLES HALDORS

REFRESHMENTS  
 WILLIAM KIRK, *Chairman*  
 CARL GILMORE

FLOOR  
 JOHN WARREN, *Chairman*  
 EDWIN CLOUGH

FEATURE  
 HENRY DEBOEST, *Chairman*  
 ROBERT BARKER

PROGRAMS  
 THEODORE HERZOG, *Chairman*  
 HALBERT BABBITT, CARL WALKER

GUESTS OF HONOR  
 HAROLD SLOAT, *Chairman*  
 EDWIN PARKER

MUSIC  
 ROBERT HERRALL, *Chairman*  
 PAUL PUTNAM

PUBLICITY  
 NORMAN RAYMOND, *Chairman*  
 PHILO D. SMITH



PRESTON B. VARNEY, *Chairman*



### *Informal Dances*

EVERYONE goes to the first student body dance. All of the freshmen go because it is their first social function in college and the upperclassmen go because there is a new class to be welcomed and inspected. Of course they all have a good time, and they return for the two or three more which are scheduled each term. Student body dances are among the most friendly get-togethers held on the campus.

One of the most outstanding general dances this year was the one given by the Pep committee in the Memorial Union building. Oregon State pennants and insignia of all kinds were displayed on those portions of the walls not occupied by Oregon State blankets. The football team was there en masse as guests of the committee. A really patriotic spirit was aroused among the dancers, quite in keeping with the decorations, and everyone had a good time.

The annual rook dance, during the first term, gave everyone a chance to become acquainted and has a feature all its own. Rook bibles are stamped at this time, which means that first year men not in attendance have a session with the Beaver Knights later in the week. Men not escorting women home from the dance are required to serenade the halls and sororities that night. The dance begins as a strictly non-fussing affair, and ends with nearly every rook at least on speaking terms with one rookess.

One of the busiest nights of the college year was the night of the Homecoming dance which gave the returned alumnus a taste of the old life. The Memorial Union building, used for the first time to entertain graduates, the women's building and the men's gymnasium were crowded with students and alumni. An overflow of pep and cordiality pervaded the dances this year while old acquaintances were being renewed.

The popular mode of transportation to the Ag-Home Ec Ball is a lumbering farm wagon. Blue "jeans," gingham aprons, and straw hats come to the dance bedecking campus belles and beau brummels. Not the least of the fun comes when the prizes for the wearers of the most striking costumes are announced. The women's old gymnasium was generously set off this year with all the "fixins" of a real farmyard.

The junior cord dance this year in the Hotel Benton brought together a group of disreputable nether garments which would have brought tears to the eyes of a rag man. The stimulus to the appearance of ancient cords was the prize offered for the owner of the dirtiest pair—a new pair of spotless ones. Much hilarity was the result of this friendly competition, and the cord dance will remain one of the outstanding informal entertainments of this year.



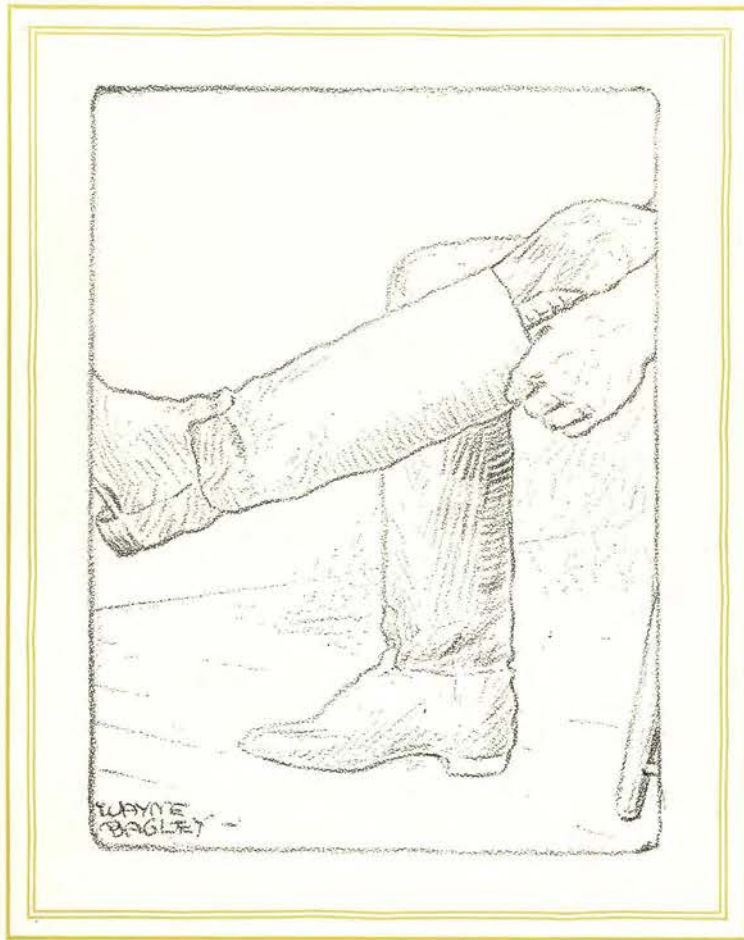

MILITARY



Commissioned Officers Staff of Instruction

MILITARY

THE R. O. T. C. unit maintained at Oregon State college is recognized as one of the most efficient units of its kind in the United States. This year there are 1,366 students enrolled in military. The staff of commissioned officers of the regular army consists of graduates of leading military schools in the country who have supplemented this training with years of practical experience. Colonel G. W. Moses, U. S. army, (retired), is succeeded this year by Colonel H. R. Richmond,

cavalry. He has had long experience in the conduct of military training, being a graduate of the cavalry school of our own army and also of that of the French army at Saumur, France. During the four years preceding our entrance into the World war he was senior instructor in the United States cavalry school at Fort Riley. Colonel Richmond came here from the headquarters of the Fifth Corps area at Columbus, Ohio, where he was on the staff of the commanding general as Officer in Charge of Organized Reserve Affairs.



COLONEL H. R. RICHMOND, *Cavalry*  
Commandant of R. O. T. C.

Four units of military training are maintained at Oregon State: infantry, artillery, engineers and cavalry. The cavalry, however, is to be discontinued at the end of this year. Military training, especially the two years of advanced work, is considered valuable training in leadership. Students who elect to take four years of military must attend summer camp at Camp Lewis which comprises six weeks of intensive training.





Cadet Officers

MILITARY

SENIORS in military are given commissions ranging from cadet second lieutenant to cadet colonel. A cadet colonel and staff is appointed to command the reserve officers corps unit as a whole. Each regiment of the unit also has a cadet colonel and staff; the engineer battalion is commanded by a cadet lieutenant-colonel. Scabbard and Blade, honorary military fraternity, is the goal of many of the students who elect to take the two years of advanced training.

The primary purpose of the R. O. T. C. is to provide reserve officers for the military forces of the United States. Students completing the four years of military training are given commissions as second lieutenants in the reserve corps. The R. O. T. C. is inspected annually by United States army officers detailed by the War department. Oregon State has successfully passed the requirements for a "Distinguished College" rating every year but one during the past 10 years.

By measuring up to the standards meriting the rating of a distinguished college, a limited number of students completing the course in one of the four units, who have military aptitudes and who desire to enter the permanent military establishment, are given special preference by the War department for appointment as second lieutenants in the regular army. The Military Ball is the annual social function sponsored by Scabbard and Blade.



DONALD H. FORD, *Cadet Colonel*





Infantry Unit

### INFANTRY

THE infantry, having an enrollment of 575 students this year, is the largest unit of the R. O. T. C. It is especially proficient in the precision and accuracy of its drill, always being a strong contender for the honor of being the best drilled unit on the campus. Instruction in hygiene, sanitation and military law is given in the classroom. Field work consists of thorough training in minor tactics, topography, the use of the rifle, machine gun and bayonet. Qualities of leadership, discipline and precision are developed in students through drills and ceremonies.

### CAVALRY

THE cavalry unit, at the insistence of the War department and with the concurrence of President Kerr, is to be discontinued at Oregon State college at the end of this year. No freshmen were enrolled in the unit this year, and juniors and sophomores have been transferred to other units. Seniors in the cavalry unit, however, are being permitted to complete their course this year. With horses and riding equipment, cavalry has had a special place in the college, and its passing is regarded as more than an ordinary loss to the college and to the state.



Cavalry Unit





Artillery Unit

#### ARTILLERY

THE field artillery unit is one of the two largest units in the military department at Oregon State. The United States government has supplied the field artillery with a large amount of equipment such as guns, ranging in size from the light French 75 mm. drawn by horses, to the heavy 155 mm. rifle drawn by the caterpillar tractor. With the removal of the sophomores and juniors of the cavalry to other units more horses have been available for the field artillery, which enables this branch to give more training in horsemanship. Competition is keen in firing contests.

#### ENGINEERS

THE engineering unit is an important branch of the army in modern warfare. It must go ahead of other divisions to construct bridges and fortified positions. Because of the technical nature of its courses, this branch of the R. O. T. C. limits its students to the school of engineering. Practical training is given students in actual construction of pontoons and suspension bridges over nearby rivers. In the classroom is given theoretical instruction in both war and peace-time duties of military engineers. They compete with the other units on the campus in drill.



Engineers Unit





The R. O. T. C. Band

### R. O. T. C. BAND

MEMBERS of the R. O. T. C. band are given the same college credit as other military units and are exempt from the two-year compulsory military course. This year, the student interests committee recognizing the work of the band, has granted activity points to band members. Students may elect to take four years of band training with the additional credits counted as electives. Band emblems are awarded members each year and a sweater is given in the junior year.

The band helps to advertise the college through its annual tours of the state which

are financed by concerts scheduled in the various towns. This trip is taken during the spring vacation, alternating the various sections of the state and often extending into adjoining states. The band also accompanies the football team to neighboring colleges. Kappa Kappa Psi, national honorary band fraternity, is the goal of many band members who have exceptional ability.



M. E. WOODCOCK, *Director*



RAYMOND COOPEY, *Student Director*



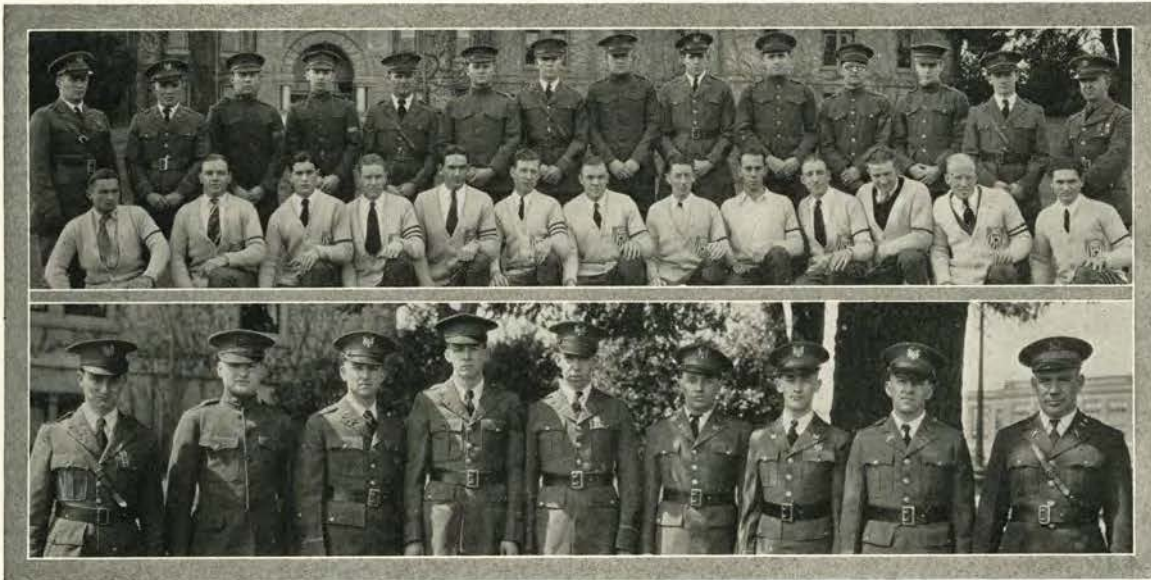

ABOVE—R. O. T. C. Rifle Squad  
BELOW—R. O. T. C. Pistol Squad

RIFLE TEAM

THE Oregon State rifle team continued the fast pace set in previous years by downing more than 30 college R. O. T. C. teams without a defeat. The ninth corps area match, in which all colleges west of the Rocky mountains with R. O. T. C. units entered, was won for the seventh consecutive year. Oregon State won this contest by a 110 point margin over its nearest competitor. In a shoulder-to-shoulder match fired against the University of Oregon, the State team won by a score of 1799 to 1734 points.

PISTOL TEAM

THE Oregon State R. O. T. C. pistol team, coached by Lieut. M. W. Daniel, is showing up well and is expected to win its share of the honors in the intercollegiate matches to be fired in the spring term. The five high men of the season are awarded pistolsweaters. Winners of sweaters are Carl Anderson, Clarence Bitts, Foster and McKinstry.



CAPT. H. L. BARRETT, *Coach Rifle Team*



LT. M. W. DANIEL, *Coach Pistol Team*





The Polo Team

## POLO

INTEREST in polo at Oregon State is increasing as the sport becomes more firmly established. More than 40 members of the Polo club tried out for the playing squads this year. Polo is recognized as a special military sport and monogrammed sweaters are awarded at the end of the year to members of the squad who have played more than six periods. The letter given in polo is a large block "O" with a mallet intersecting the "O."

Lieutenant M. L. Stockton, cavalry, coached the college team through a successful season last year and is again directing the squad this year. Lieutenant Stockton has had considerable experience in the game, having played on such winning teams as Fort Leavenworth, Fort Brown and the Twelfth Cavalry team. Lettermen around whom Lieutenant Stockton has built his 1928-29 team are Preston Varney, captain; William McGinnis and Fred Sugnet. Other successful candidates were Dellis Cornutt, Cedric Boeseke, Alvin Ross, Philip McCormick, William McKinstry, Glenn Bohannon, Frank O'Connor and Lum Rhea.



LIEUT. M. L. STOCKTON, *Coach*

Six indoor and six outdoor games are played annually. The indoor games are scheduled during the winter term and the outdoor games are played during the spring term after weather conditions become favorable. Oregon State won 10 out of 12 games played during the past year, losing one indoor game to Forest Hills of



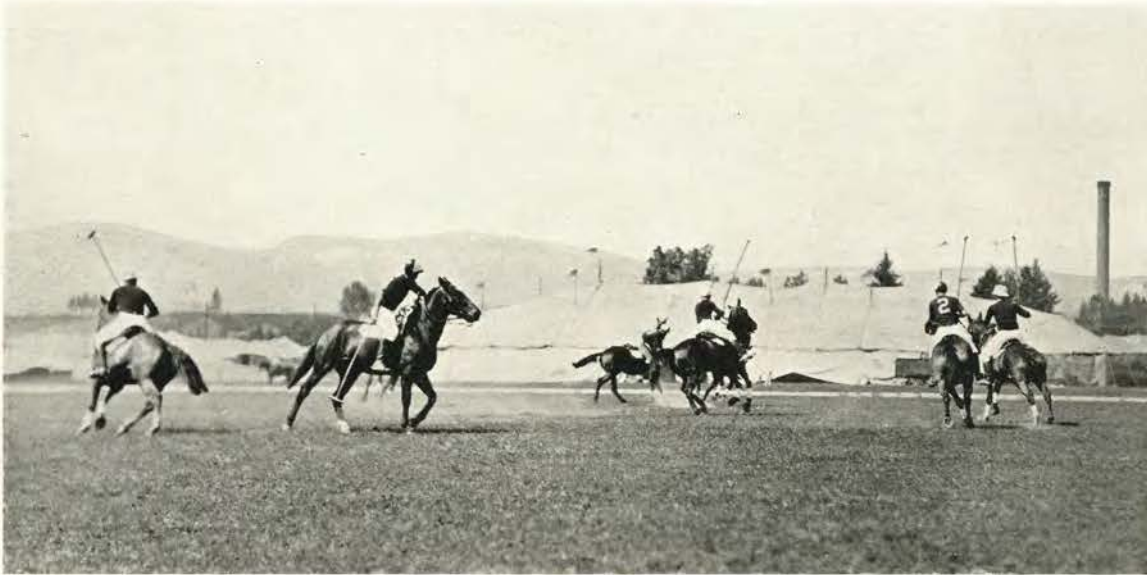

Fast Play Against Stanford

## POLO

Portland and one outdoor game to the fast Stanford team. Trips made by the polo squad are comparable to those made by any of the teams in the major sports. The squad traveled as far east as Salt Lake City, but was unable to play because of unfavorable weather. The men then went south to Palo Alto where they played the Stanford university team. Although Stanford won the game at Palo Alto the Oregon State squad took them into camp with a much larger score in the return game. Oregon State entered the northwest tournament at Vancouver where they defeated the Vancouver team as well as the Douglass Lake team from Canada. Regular light cavalry ponies are used for polo mounts which are kept in condition through use in the riding classes.

Oregon State has been fortunate in obtaining military men well qualified as polo coaches. Teams have been turned out which have won recognition for the college as possessing one of the leading squads of the Pacific coast. Oregon State has excellent facilities for both outdoor and indoor practice. Several good fields are available for outdoor playing and the armory, equipped this year with five-foot knee boards for protection of the riders, furnishes one of the best riding halls in the country. Funds with which to carry on this activity are raised by the Polo club through such enterprises as the annual horse show, which is considered one of the outstanding functions of the year.



PRESTON VARNEY, *Captain*





Engineer Unit Blows Up Its Bridge Construction

#### MILITARY INSPECTION

THE two main events of the year for the R. O. T. C. are the inspection and tournament, both in the spring term. The R. O. T. C. is inspected by U. S. Army officers detailed from the War department at Washington, D. C. Cadets are given a thorough examination for neatness of dress, knowledge of military tactics, discipline, and precision and accuracy of drill. Each unit is inspected during class hours and a final inspection is given the entire R. O. T. C. on the lower campus. In this inspection, Oregon State competes with other colleges for the award of the distinguished service star. Oregon State has won this rating of distinguished college 10 of the past 12 years. The distinguished college rating allows a limited number of men completing the four years of training, who have exceptional military ability, special preference for appointments as second lieutenants in the regular army.

The military tournament in which all units take part, is staged near the close of the spring term. The tournament is the climax of the year's activities in military, showing the practical work done by the military department. More than 1300 cadets take part in the tourney besides co-eds and faculty members. The event is of state-wide interest, many coming long distances to view the feats. Various athletic contests are staged between the units which arouse keen competition for the prize offered the unit winning the most number of points. The unit presenting the best appearance in its drills is also given an award. Some of the events comprising the program are the mounted and dismounted tugs-of-war, skirmish races, barrel fights, Roman riding and jumping, machine gun contests, polo contests and relay squad races. Each unit is allotted a few minutes in which to present some of the most interesting features of its work and construction. At this time, the governor of the state personally awards reserve officer commissions to men completing their four years of military training.



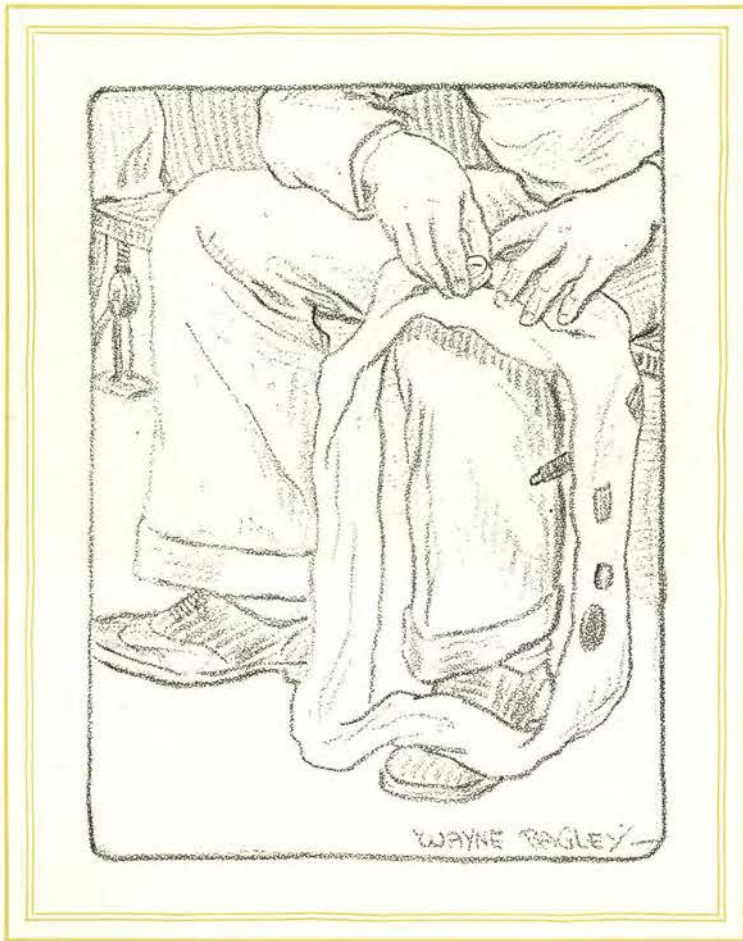

SUMMER SESSION



A New Center for Summer Session Social Activities

SUMMER SESSION

EVERY term at Oregon State college is a good term, but the summer term is the best. The beautiful, shaded campus, the uncrowded class rooms and laboratories, the personal contact, the enthusiastic students from many places all taking work because they want it and not because it is in a required curriculum—these create an atmosphere in which study, recreation, and good fellowship combine. Students of the regular session find time in the summer to work in subjects



DR. M. E. SMITH  
Dean of School of Basic Arts and Sciences  
and Director of the Summer Session

crowded out during the year—some English or history or music besides their technical specialties. Some plan to get ahead toward the Master's degree or others to shorten their course by using the summer. Most of all, they enjoy work with distinguished instructors from other institutions who could be reached in the regular session only by distant travel and at great expense.

Among the visitors during the coming summer are Miss Florence Jackson, of Wellesley, national authority on Vocational Guidance for women; Mr. J. R. Patterson, who will conduct on the campus a branch of "Parsons" famous School of Fine and Applied Arts with home offices in New York and Paris; Professor Rilla Evelyn Jackman, Syracuse university, author of "American Arts"; Dr. Caroline Hedger, of the McCormick Memorial Fund, (Child Development); Professor Belle Lowe, Iowa State college, (Nutrition); Harold H. Smith, Educational Director of the Gregg



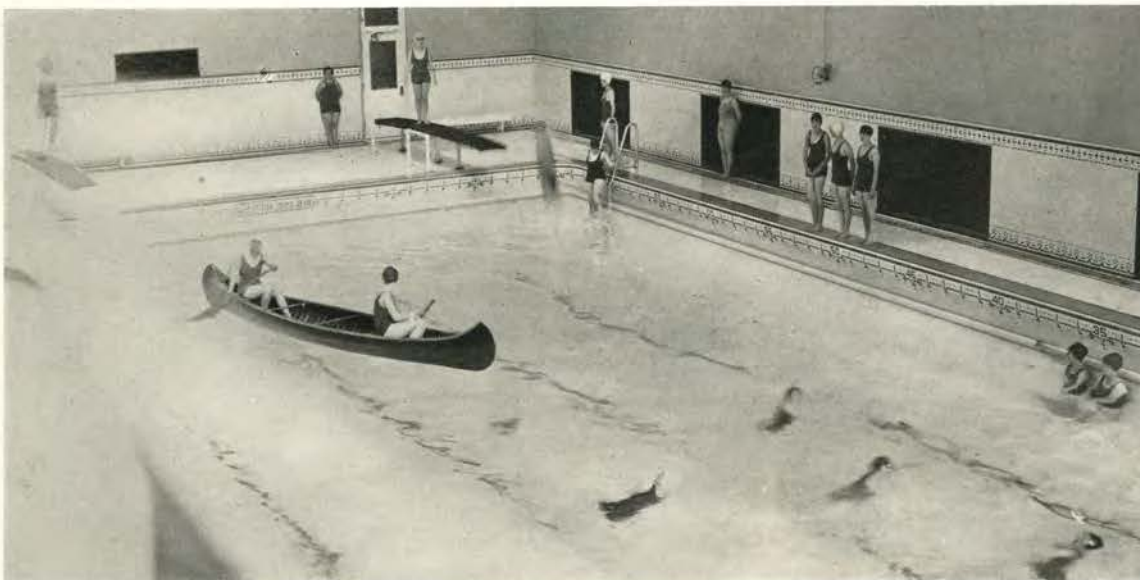

The Swimming Pools are Popular Resorts During Summer Session

#### SUMMER SESSION

Publishing company; and Alice W. Frymir, author of "Track and Field Athletics for Women."

In various phases of Vocational Education, basic or specialized, in Home Economics, Commerce, Industrial Arts, Industrial Education, Physical Education for men or for women, and in Art, Chemistry, English, History, Public Speaking and Dramatics, courses are offered by regular and visiting instructors. Director Paul Petri and his staff will make their customary splendid contribution, both in courses offered and musical programs during the session.

Features of the summer session include a two-weeks intensive course for coaches of athletic sports, providing instruction between June 17 and July 5 in football, basketball, wrestling, boxing, track and athletic conditioning, the latter courses to be taught by Archie Hahn, Princeton coach and famous Michigan sprinter and Olympic champion. Professor C. C. Grover, assistant director of the Bureau of Curriculum Development, Oakland, Calif., public schools, will give interesting work in counseling, measurement, and curriculum construction. An exceptionally varied program is offered in Industrial Arts. Special programs are offered for Smith-Hughes teachers under the direction of the State Supervisor, Mr. O. D. Adams. Two home management houses and a child nursery school will be operating.



P. J. SCHISSLER  
*Director of Two Weeks Athletic Course*







ATHLETICS







FOOTBALL

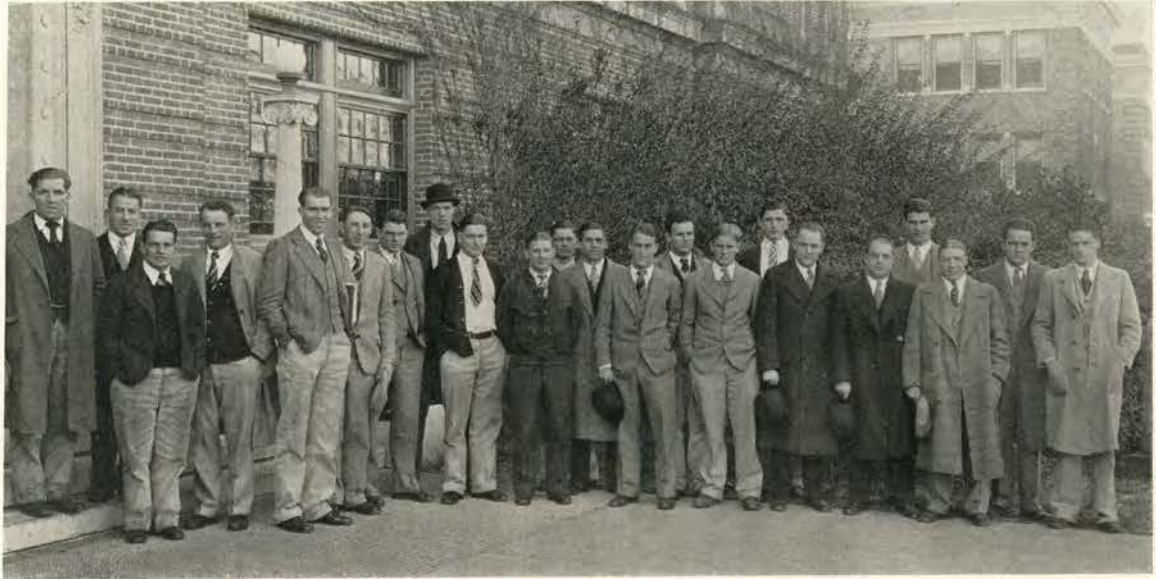

The Gang That Smeared the New York Violets

FOOTBALL

At the beginning of the 1928 gridiron season, the Orange warriors were rated by fans and writers among the leading contenders for honors in Pacific coast conference football. With nearly a dozen veterans as a nucleus for the team, prospects for Oregon State were looking rather bright. During the season, however, Coach Paul Schissler's gridmen experienced many ups and downs, ending their schedule in noble style by defeating the renowned New York university eleven 25 to 13—a game which was considered the biggest upset of the year.



P. J. SCHISLER, Coach

The season opened registration day with the California Aggie game which ended 14 to 0 in favor of the Orangemen. The Staters next tangled with the University of Southern California on the Trojan field and were defeated 19 to 0. Reversing the situation in a double-header with Columbia and Pacific, the Orangemen returned from Portland after downing these teams 41 to 0 and 46 to 0, respectively. The tide again turned when Washington State college trampled the team on its home field 9 to 7. In the next two contests of the season the Orangemen again found their stride, defeating Washington and Montana 29 to 0 and 44 to 0. Then when the Beavers matched their strength with the Webfeet gridmen in the annual Homecoming classic, the outcome was a story with a different ending—Oregon 12, Oregon State 0. These same Beavers then crossed the continent and beat New York 25 to 13.





Early Fall Practice Drills Men in Fundamentals

FOOTBALL

THOUGH the team was not a leader in the Pacific coast conference, certain of the gridmen received as their just rewards positions on all-American and Pacific coast mythical elevens. Howard Maple, star quarterback of many grid contests, was selected as alternate for the position on the New York *Sun's* all-American team. For coast honors, Maple was placed on all-coast squads by Glenn S. "Pop" Warner, the *Oregon Journal* and the *Seattle Post-Intelligencer*.

Vernon Eilers, guard, was chosen on the *Journal's* first team and on the *Post-Intelligencer's* second team. Warner placed Russ Striff at end and Jule Carlson at guard on his second team and gave honorable mention to Melvin "Cotton" Whitlock, end.

Twenty-seven men were given sweater awards for the 1928 grid season. Seniors receiving letters were Eilers and Carlson, guards; Kirk, center; Luce, tackle; Whitlock, end; and Maple, quarterback. Two-year awards were given Striff, end; Geddes, center; Metten, halfback; Stout and Schell, tackles; Montgomery, quarterback; and Gilmore and Essman, fullbacks. Single stripers were Cochran, guard; Owen, Hughes, Kerr and Sherwood, halfbacks; Young, tackle; Buerke, quarterback; Thompson, fullback; and McKalip, end. Scott, guard, Twitchell, halfback, and Avrit, fullback, who were injured in early season practices were given awards. Carr and Peterson were awarded service letters.



HOWARD MAPLE, All-American Quarter





CARLSON, *Guard*

WHITLOCK, *Half*

EILERS, *Guard*

MAPLE, *Quarter*

### CALIFORNIA AGGIE GAME

ON September 29, the Beavers opened the 1928 grid season with the California Aggies on Bell field, beating them 14 to 0. The Davis eleven had hardly been on the field five minutes when the Orangemen shoved over their first touchdown. On a 40-yard pass from Maple to Striff the ball was put on the four-yard line; on the third try for the touchdown Hughes went through center for the score. The other touchdown was made soon after the beginning of the second half.

Few intricate plays were used in the game and Schissler uncovered no unnecessary plays to defeat the Mustangs, as scouts for the Cougars and the Trojans were in the press box. The Orangemen kept the ball in enemy territory practically the entire game. Four times, however, the ball was advanced to the 10-yard line, only to be lost on downs.

The Oregon State football team had little trouble in rolling up large scores in its double header with Columbia and Pacific on October 13. The scores were 41 to 0 and 46 to 0, respectively. The Orangemen averaged better than a point a minute in each game. Coach Schissler used nearly four squads in the two games and tried four different backfield combinations. The Beaver teams seemed able to score at will and lost the ball only twice on downs. Hughes, Drynan and Thompson showed up well.



Cal-Aggies fail to gain



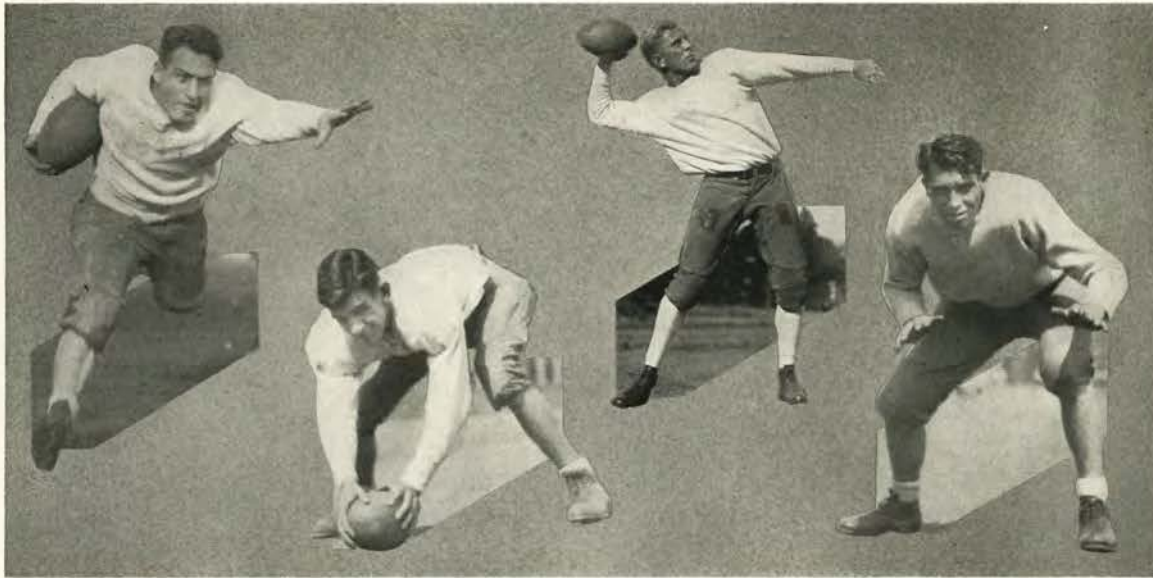

METTEN, *Half*

KIRK, *Center*

TWITCHELL, *Half*

LUCE, *Tackle*

TROJAN GAME

WITH the University of Southern California game as one of the big obstacles of the season the Orange warriors entered the fray determined to conquer. The warning cry down on the U. S. C. campus was "Look out for Oregon State." The Trojan mentor, Howard Jones, was looking out. He was prepared against a duplication of the scare that was thrown into the Trojan warriors in the game last year when they just nosed out the Staters by a one-point win.

The Beavers came back from the Troy stronghold with the short end of a 19 to 0 score, but were far from being disheartened. Most important of the effects of the contest, however, were the injuries inflicted in the Orange ranks. Carl Metten, halfback, returned from the mix with a broken foot. Bill McKalip, left end, had a few ribs torn loose and Howard Maple, quarterback and field captain in the contest, had an eye closed on the opening kickoff and two teeth knocked out during the second play.



Backfield in practice shift

Rowdy Kerr, halfback; Vern Eilers, guard; Carl Gilmore, fullback; and Roscoe Luce, tackle and line captain for the game, suffered injured knees and legs. Jule Carlson, guard, and Chuck Stout, tackle, also showed results of severe battering.

The Trojans played heads-up football, making the breaks and using them.





GEDDES, *Center*

HUGHES, *Half*

SHERWOOD, *Half*

SHELL, *Tackle*

#### WASHINGTON STATE GAME

ON the week-end following the victories over Columbia and Pacific, the Orangemen traveled to Pullman to play in Washington State's annual Homecoming classic. The Cougars, having probably the most powerful eleven ever to wear the crimson and gray in years, were considered the toughest of the remaining conference teams by Coach Paul J. Schissler. The resulting score, 9 to 7 in favor of the Cougars, in a manner proved his classification of the Washington State players.

Overcoming the Orangemen's lead in the fourth quarter, the Cougar team entered the Pacific Coast conference winning column. A long pass from Maple to Sherwood, who raced 55 yards to a touchdown, brought the only Beaver score. The dazzling passing offense of the Orangemen netted 87 yards in the first half.

Led by the brilliant work of Don McDonald, half, the Cougars took the ball from the Orange 37-yard line to the goal, Hein pushing across for the tally. The kick failed. In the middle of the last period the Cougars marched to the Beaver's nine-yard line, when Lainhart replaced McDonald and sailed a beautiful place kick through the uprights, making the score 9 to 7.

Thus concluded the second conference tilt of the Oregon State men.



Schissler instructs Quarterbacks





McKALIP, *End*

THOMPSON, *Fullback*

STRIFF, *End*

GILMORE, *Fullback*

WASHINGTON GAME

MORE than a thousand cheering Oregon Staters sent the Beaver grid team off to Seattle to clash with the University of Washington Huskies on October 27. The 30 gridmen making the jaunt seemed immensely pleased with the support of the rooters and showed their appreciation by downing the Huskies 29 to 0. It was the first conference victory for them in three starts.

Led by Howard Maple, the Orangemen unleashed an attack that Washington was powerless to stop. His leadership, passing and ball-toting were easily the features of the game. The Beavers' forward wall was a mass of strength that found little difficulty in opening huge holes in the Husky line. All the men in the Beaver backfield showed plenty of ability to make needed gains.



Orangemen smear Huskies

Washington's tower of strength was Chuck Carroll, half, who played brilliantly both on the offense and defense, tackling more than the majority of the Washington line. Though taking a severe drubbing, Carroll stayed in the battle until the final whistle.

The first touchdown came in the opening quarter after Hughes punted out of bounds on the one-yard line. Maple returned Carroll's kick for 22 yards; Hughes tore through for three; Sherwood added nine; the ball was then taken by Hughes for the touchdown.

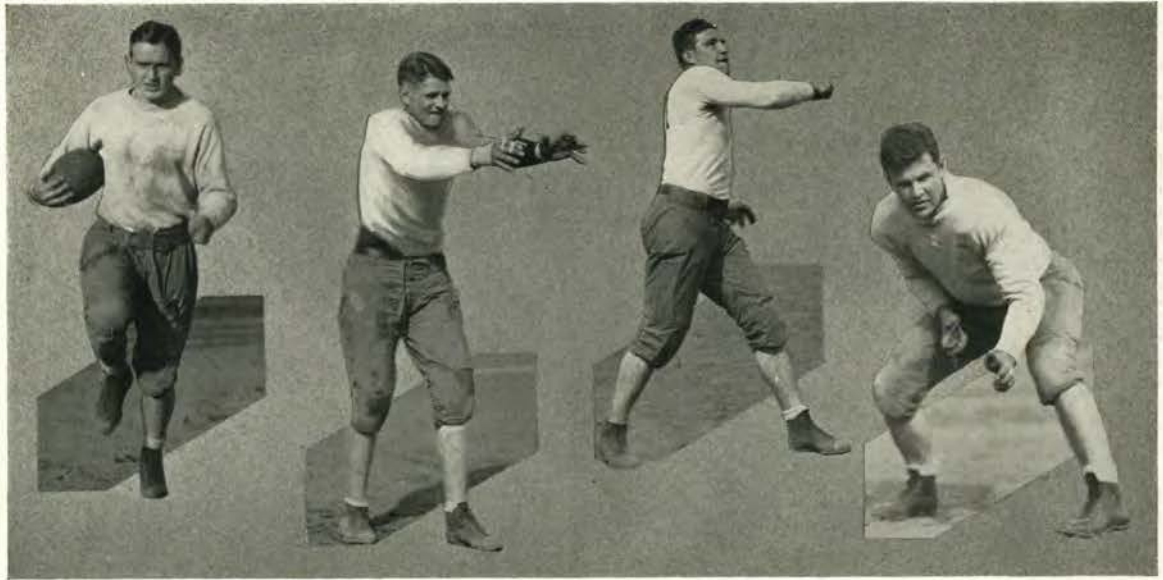

MONTGOMERY, *Quarter*

J. DRAGER, *End*

KERR, *Half*

STOUT, *Tackle*

MONTANA GAME

**B**OTH teams being tuned to a high pitch, the Montana Grizzlies and the Oregon State Beavers met November 3 in the first conference game of the season on Bell field. For the first time during the season both teams were almost up to their real strength.

Using nearly three teams and a barrage of tricks, Coach Schissler sent the Orangemen to a 44 to 0 victory over Montana. The Orange boys romped at will through the Grizzly line making 21 first downs to their opponents none.

The entire first period of the contest was a kicking duel between Hughes and Thompson for the Beavers and Davis for the Grizzlies. In the second quarter the Staters started scoring when Maple passed the ball to McKalip who ran 24 yards for a touchdown. The second score came after Maple and Owen had run the ball down the field to Montana's seven-yard line where Owen went around left end to go over. Maple converted both times.

Maple crossed the line in the second half for the third touchdown after a drive down the field for five first downs by Sherwood, Twitchell, Maple and Thompson. A sensational 45-yard run by Sherwood gave the Orangemen their fourth score of the game.

The second team and part of the third team played the last quarter.



Another Beaver touchdown





ESSMAN, *Fullback*

YOUNG, *Tackle*

DRYNAN, *Half*

D. SCOTT, *Tackle*

OWEN, *Half*

### OREGON GAME

SIX Oregon State gridmen entered the annual Homecoming clash with the University of Oregon on November 17 to play their last conference football game. These six veterans were Vern Eilers, Melvin Whitlock, Jule Carlson, Howard Maple, Ralph Twitchell and Roscoe Luce.

For the first time in three years the Beaver and Webfoot warriors were evenly matched for the traditional grid battle. Nevertheless the Lemon-Yellow men showed a superior brand of ball and scored two touchdowns in the first half without the Beavers once nearing the Webfoots' goal line. The final score was Oregon 12, Oregon State 0.

Johnny Kitzmiller, sophomore scoring ace of the Oregon squad, and Howard Maple, Oregon State's shifty quarter,



Oregon pierces Orange line

gave the fans more than a thrill with their long passes, shifty running and return of punts. To witness the playing of these star ball-carriers, more than 23,000 fans had gathered in the Bell field stadium leaving standing room only.

Oregon scored the first touchdown in the latter part of the first quarter after a punting duel between Hughes and Kitzmiller. Taking the ball on the 36-yard line the Webfoots marched down the field, Kitzmiller finally going over left guard for the first touchdown.



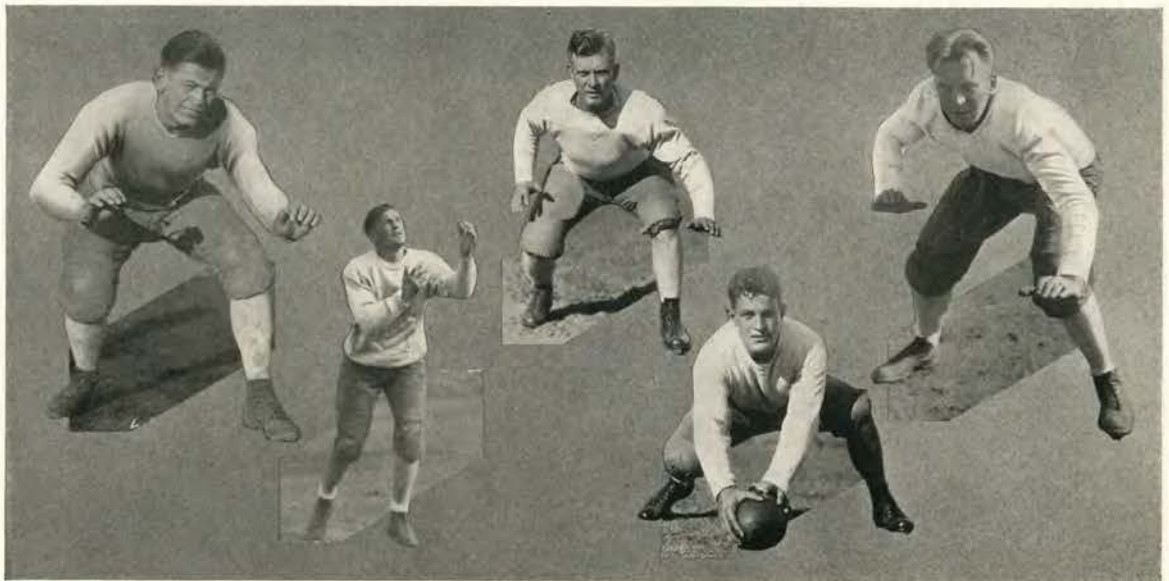

RISTER, *Guard*

BUERKE, *Quarter*

COCHRAN, *Guard*

HOKUM, *Center*

LARSON, *Guard*

### NEW YORK GAME

ON November 22, just one week before they were scheduled to clash with the powerful New York university grid eleven in an intersectional turkey day classic, 30 determined Beaver gridsters started their 3000-mile journey to the eastern metropolis. Arriving in the city just one day before Thanksgiving, the Staters were given a workout, shown a part of the city, and put to bed.

Though half sick with the "flu" and rated as the underdogs of the contest, the Orange warriors entered the tilt determined to win, if to win was possible. Soon after the start of the game the New Yorkers crashed through the Beaver defense for a touchdown and started to further clinch their claim to football supremacy.

It was not long, however, before the Orangemen "got going" to give the New Yorkers some real football. Touchdown after touchdown resulted from the Beaver attack. New York's forward wall that had until now been invincible, seemed nothing to the Orange backs to penetrate. Using an aerial attack, the equal of which New York had never dreamed of seeing, the Beavers advanced down the field at will. The result was the much-heralded 25 to 13 defeat of Chick Meehan's Violets.

Many eastern people learned much of this state from the publicity gained in this big game.



Sherwood hits Violet line



*Season Summary*

*Individual Scoring*

	TD.	TP.	TOT.
Howard Maple, quarter	3	8	26
Honolulu Hughes, half	4	1	25
Cecil Sherwood, half	4	0	24
Tom Drynan, half	3	1	19
Floyd Owen, half	2	1	13
Russ Striff, end	2	0	12
Bill McKalip, end	2	0	12
John Drager, end	2	0	12
Melvin Whitlock, end	1	2	8
John Essman, fullback	1	0	6
Ralph Buerke, quarter	1	0	6
Miller Nicholson, fullback	1	0	6
Earl Larson, guard	1	0	6
Carlton Wood, half	1	0	6
Howard Kerr, half	1	0	6
Alexander McGilvray, end	1	0	6
Carl Gilmore, fullback	1	0	6
Coquelle Thompson, fullback	0	5	5
	31	18	204*

\*A safety in the game with Washington makes the total 206

*Conference Standings*

	W.	L.	T.	PCT.
Southern California	4	0	1	1.000
California	3	0	2	1.000
Stanford	4	1	1	.800
Oregon	4	2	0	.677
Washington State	4	3	0	.572
Oregon State	2	3	0	.400
Idaho	2	3	0	.400
Washington	2	4	0	.333
U. C. L. A.	0	4	0	.000
Montana	0	5	0	.000

*Season Summary*

DATE		WHERE PLAYED	OPPONENTS
September 29	Oregon State	14 Corvallis	Cal. Aggies 0
October 6	Oregon State	0 Los Angeles	U. S. C. 19
October 13	Oregon State	46 Portland	Pacific 0
October 13	Oregon State	41 Portland	Columbia 0
October 20	Oregon State	7 Pullman	W. S. C. 9
October 27	Oregon State	29 Seattle	Washington 0
November 3	Oregon State	44 Corvallis	Montana 0
November 17	Oregon State	0 Corvallis	Oregon 12
November 29	Oregon State	25 New York	N. Y. U. 13
		206	53

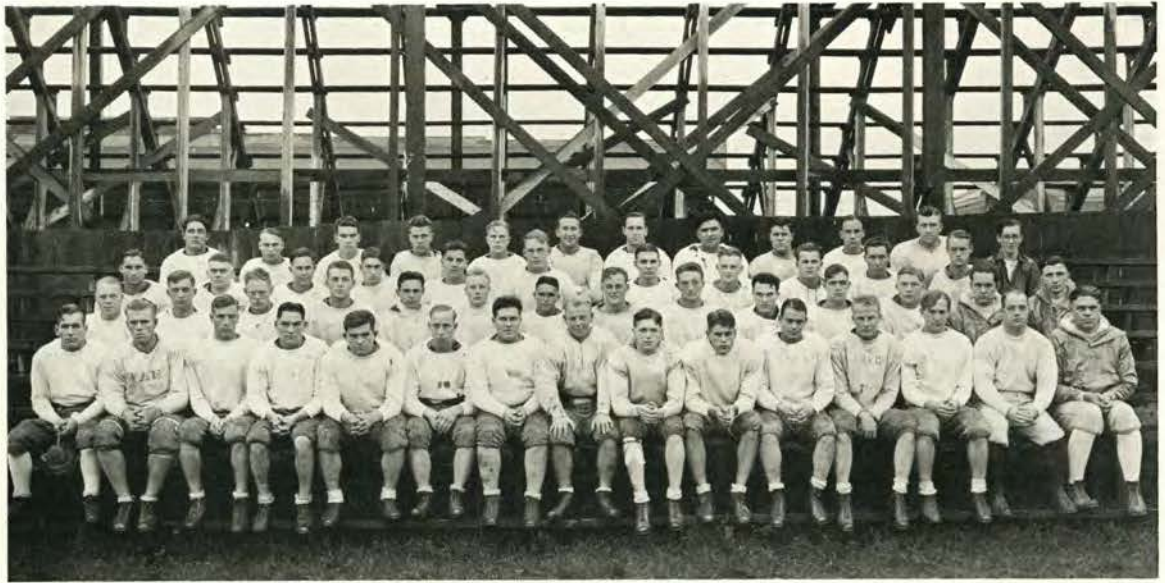

The 1928 Freshman Football Squad

### FRESHMEN FOOTBALL

THE rooks came out of their 1928 grid season with two wins and two losses to their credit. Though not making such an excellent showing during the season, the squad contained several outstanding men who are expected to be strong competitors for places on the 1929 varsity grid team. In four games, Coach Dick Newman played his entire squad.

On October 13 the rooks defeated the Southern Oregon Normal team 6 to 0 in a hard fought game. They downed the team from St. Martin's college October 19 on Bell field, 13 to 6. In the two contests with the Oregon frosh, the rooks were beaten 27 to 0 and 13 to 0.



R. W. NEWMAN, *Coach*

The 45 rooks to receive awards at the end of the season were Hubert Ashby, Roy Abbott, Cecil Ackley, Gilbert Bergerson, Tom Bruce, David Bridge, Lorry Brost, Stanford Biden, Jack Cox, Byron Carlson, John Davies, John Day, Tom Duff, Jack Dufrane, Ted Elkins, Arthur Gustafson, Don Galbraith, George Gordon, Arnold Granville, William Head, Norman Hender-shot, Lawrence Kretzmeier.

Frank Lound, Archie Laing, Keith Loken, James Loder, Homer Lyons, Pete Miller, Neil McKay, Donald McKillop, William Monroe, John Nagel, Dale Newman, Paul Otis, Maurice Ponsart, Errol Platt, Ralph Swan, Harold Sammons, Arthur Smiley, Arden Squire, John Thomas, Bernard Temple, Shelby Venable, Vernon Walker and Carl White.



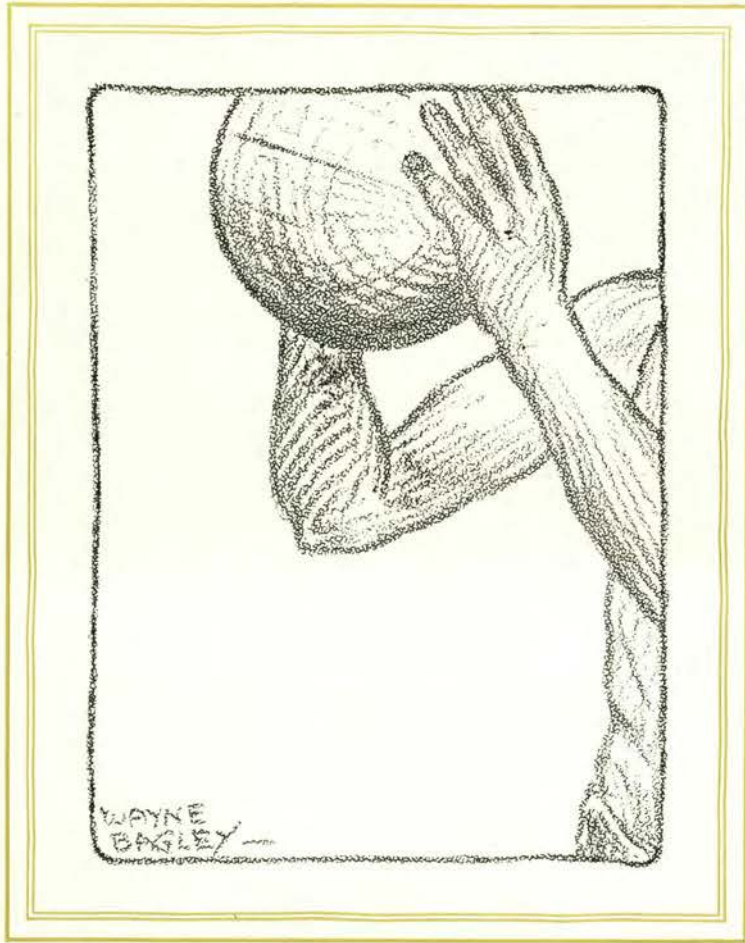

BASKETBALL

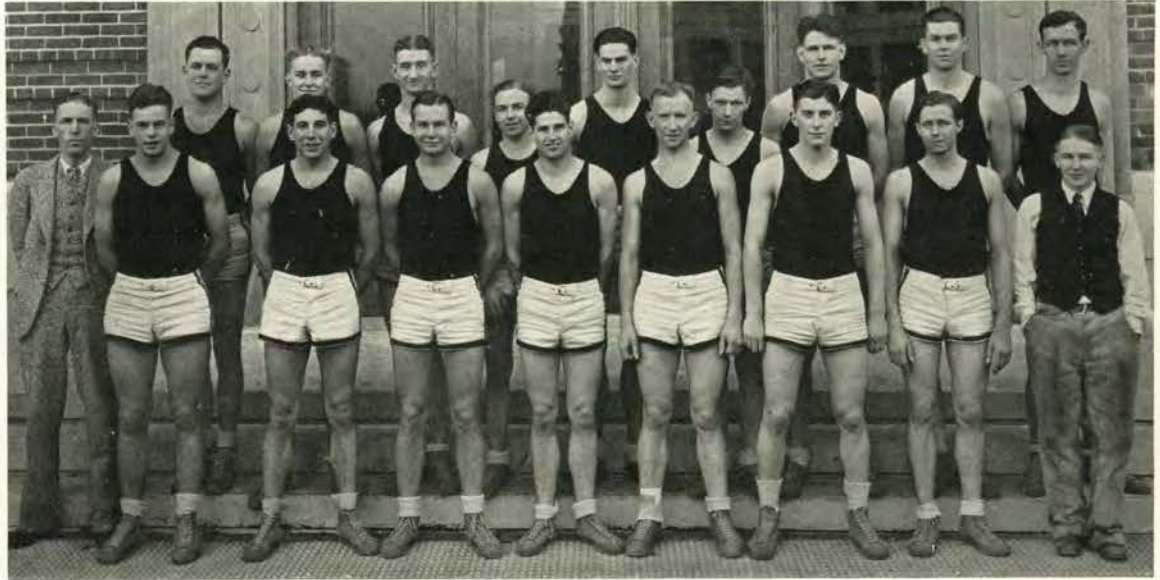

The 1928-29 Varsity Basketball Squad

BASKETBALL

WHEN Robert H. Hager, varsity basketball coach for six years, resigned at the close of the 1927-28 school year, one man was outstanding as his successor. He was so highly qualified for the position that Oregon State athletic officials unhesitatingly turned over the destiny of the Beaver hoopsters to him and felt assured they had made no mistake. Amory T. "Slats" Gill was their choice and his feat of developing the greenest material in the northern division of the Pacific coast conference into a smooth-working quintet that surprised basketball fans by winning four and losing six games to place higher than the University of Oregon in the final standings is ample proof that the right man was chosen.



AMORY T. GILL, *Coach*

Coach Gill, a star basketeer for three years at Oregon State and twice named on all-coast selections, was rook hoopball coach for two years during which time the Orange babes won 26 and lost only eight games. They downed the Oregon frosh seven times out of eight starts under his coaching.

Gill learned the percentage system under Hager and appreciates its many good points; but when he began getting his squad ready for the 1928-29 season he dispensed with any set style and drilled the players in a fast-breaking game that differed greatly from Hager's method. The men developed considerably under the new style, and the experience will be of huge benefits next season.





Just Before the Gun in the Idaho Game

## BASKETBALL

**F**ORSAKING the usual long and too strenuous barnstorming tour, Coach "Slats" Gill began the pre-season training grind by taking his hoopsters on a journey to Portland and Tacoma. The Orangemen defeated the Multnomah clubmen easily in the first tilt, won from the Coliseum Checkerboards and the College of Puget Sound and lost to the fast Sciots of Tacoma. The Beavers displayed only mediocre teamwork in these games as Gill had not yet found a smooth-functioning combination.

The Staters broke even with the clever Willamette university five in their first two frays and then won the third one. Victories over the Gonzaga Bulldogs and the Multnomah quintet on the local court concluded the Orange pre-season battles. Though winning seven of the nine games, Gill's proteges looked anything but conference caliber and coast hoopball fans predicted Oregon State's entrants would be lucky to win a single game.

The Beavers had two captains this year, Frank Patterson, leader on the home floor, and Frank Wascher, pilot in road games. Patterson, who earned three varsity basketball letters, and Wascher, twice-winner of the coveted monogram, played their last season under the Orange banner. These men, drilled in percentage basketball, had difficulty getting into the swing of the fast-breaking style, but both wound up their hoop careers in a first-class manner. However, they gave way to the sophomores in many of the games.



Captains





AASE, *Center*

GRAYSON, *Guard*

CALLAHAN, *Forward*

BALLARD, *Forward*

### BASKETBALL

OSGILL's inexperienced hoopmen opened their conference by losing to the Washington State five, 30 to 18, at Pullman. The Cougars took an early lead and at the half were leading 16 to 6. The Beavers struggled for seven minutes of the second period without scoring. Then, hopelessly trailing, they threw in an entirely new team that started a rally which was halted by the Cougars a few minutes before the final gun. Ballard and O'Bryan, with two field goals each, led the losers' scoring.

The Orangemen evened up their conference standing by winning their second start, 23 to 22, after a torrid struggle with the Idaho Vandals at Moscow. A whirlwind finish enabled the Staters to snatch an unexpected victory. Just before the gun, Ballard, sophomore forward, took a long shot and gave the Beavers a one-point lead. Wascher, veteran Orange guard, led his teammates with six points.

Rod Ballard played the leading role in Oregon State's victory over the Montana Grizzlies at Missoula when he looped seven field goals and one free throw to help the Beavers win, 29 to 25. After trailing through the first half the Grizzlies succeeded in keeping within a few points through the second period, but near the end of the tilt Ballard sunk two field goals to establish the victory.



A Drill on Defense Work



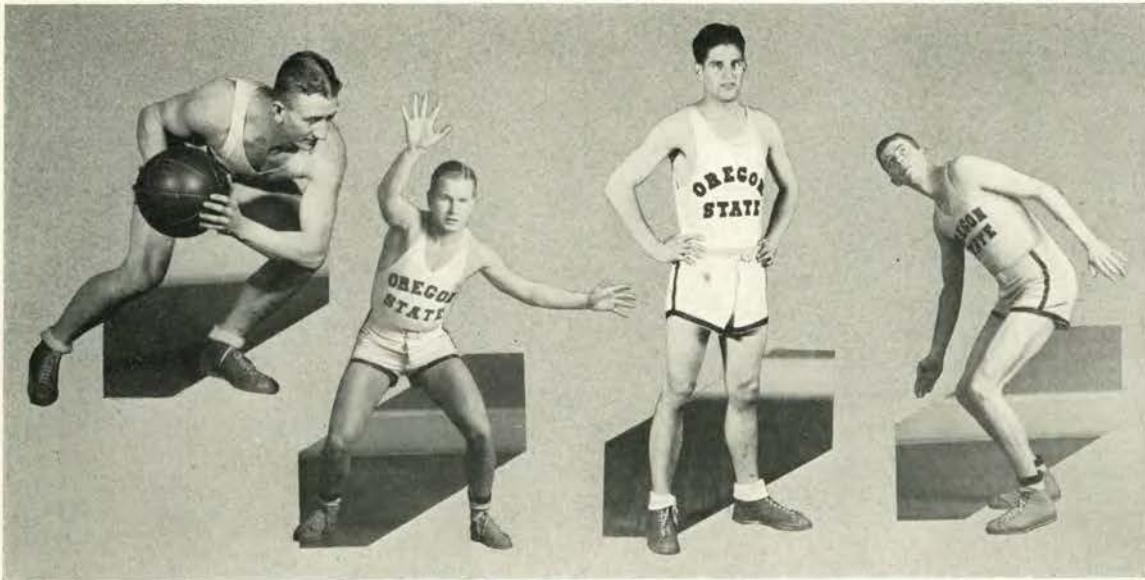

WHITLOCK, *Center*

O'BRYAN, *Guard*

WASCHER, *Guard*

TORSON, *Center and Guard*

BASKETBALL

THE Beavers lost the second game of their northern road trip when the Washington Huskies downed them 35 to 24 in Seattle. The Huskies jumped into a 9 to 2 lead in the first five minutes by sinking long shots and several free throws. In an effort to stem the Purple tide Gill sent in numerous substitutes and changed his line-up frequently, but the winners were never in danger. The Beavers were outplayed in every phase of the game, especially in shooting ability. Ballard again was high-scorer of the Orange five with eight tallies to his credit. Frank Patterson, Beaver guard, scored seven points.

After losing all its four games in the northern loop, the Oregon Webfoot basketekers invaded Corvallis and with two sophomores in its revamped line-up defeated the Staters, 30 to 21. The Lemon-Yellow warriors took an early lead by scoring 10 counters before the locals could locate the basket. Bud Wascher, State guard, was the only one of his team to connect with the hoop consistently.



Torson and Aase at Center

The fighting Orangemen climbed back to the .500 mark again by winning their next game from Montana, 28 to 26, in the most gruelling and exciting fray thus far. Brilliant work by Ballard and Mark Grayson in the last minutes of play was responsible for the victory. Ballard connected for 12 and Grayson for 8 points.





R. DRAGER, *Reserve*

JANZIK, *Reserve*

SHREEVE, *Reserve*

PATTERSON, *Forward*

BASKETBALL

INABILITY to sink free throws cost the Beavers their second game with the Oregon Webfoots, who converted 15 points from the gift line to win, 35 to 26. The scoring was practically even during the first half with both sides displaying good teamwork and fair ability at connecting with the hoop. The Eugene quintet led at the end of the first period, 19 to 14. The Staters came back strong in the last session when Whitlock and Torson added a basket each to put their team within one point of the Webfoots. Then the Lemon-Yellow's scoring combination of Eberhardt and Ridings started sinking goals until the score was 29 to 20 before the Orange team looped any points. The tilt was featured by hard fighting on both sides. Epps and Horner of Oregon went out of the game on personal fouls. Ballard again was high-point man with 14 markers.

The Washington State Cougars invaded Corvallis and set the locals farther down in the percentage column by drubbing them 35 to 26. Endslow, lanky Cougar center, tossed five field goals, two free throws and got a majority of the tipoffs to aid his team. The W. S. C. lads had a lead of 20 to 7 at the half.

Bud Wascher looped six points for the Orangemen to lead their scoring. At this juncture in the conference race, the Staters were next to the bottom with three wins and five losses.



Unusual View of Positions at Foul Line



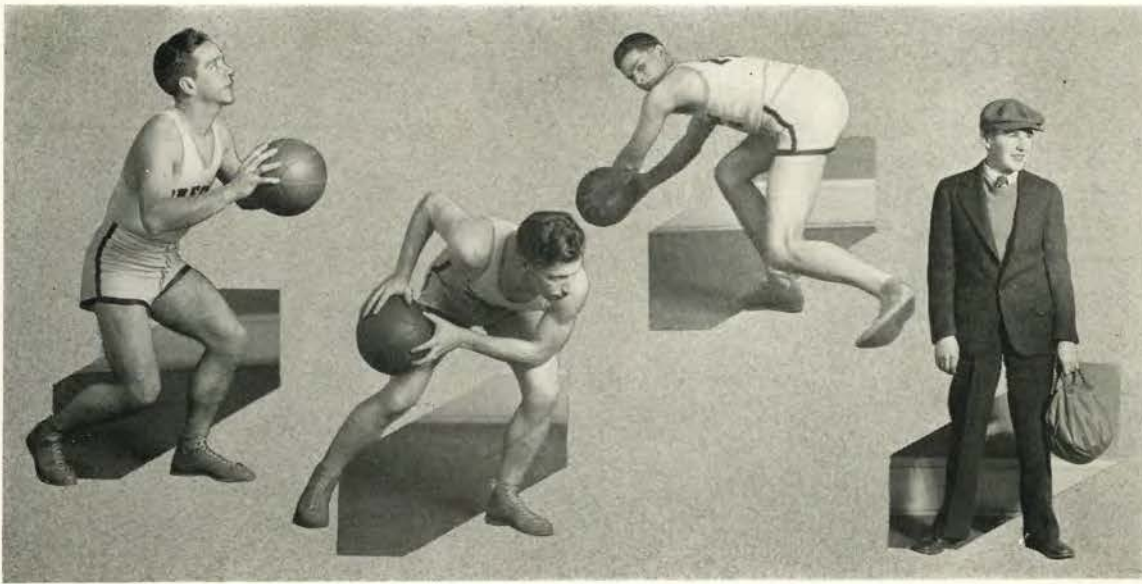

JOHNSON, Reserve

DUNCAN, Reserve

CORDY, Reserve

GALLOWAY, Manager

BASKETBALL

A REJUVENATED Orange quintet, strengthened by the addition of Grayson and Ralph Callahan, sophomore reserves, played the best brand of ball during the season when it downed the fast Idaho Vandals at Corvallis, 44 to 39. Gene O'Bryan, Beaver reserve guard, was also given a berth in Gill's line-up and he scored 12 points to lead his teammates in offensive attack. Grayson with 10 tallies was next. The Staters looped enough baskets in the first few minutes of play to dazzle the invaders and by the time the Potato-pickers recovered and rallied the locals had a 25 to 12 advantage.

The Vandals started the second period with their customary fire and began to pepper the basket consistently. Grayson's stellar work of guarding McMillan, scoring ace of the northern division at that time, held the Vandals to a lone field goal until Grayson was replaced in the second half.



O'Bryan Taking a Free Throw

The Orangemen closed their conference competition against the champion Washington Huskies at Corvallis by losing a hard-fought game, 37 to 28, after battling the Purple five on even terms until the final three minutes of play.

Ballard, with 10, and Grayson, with six, did most of the scoring for Oregon State. The Huskies presented the smoothest working team seen here this season.



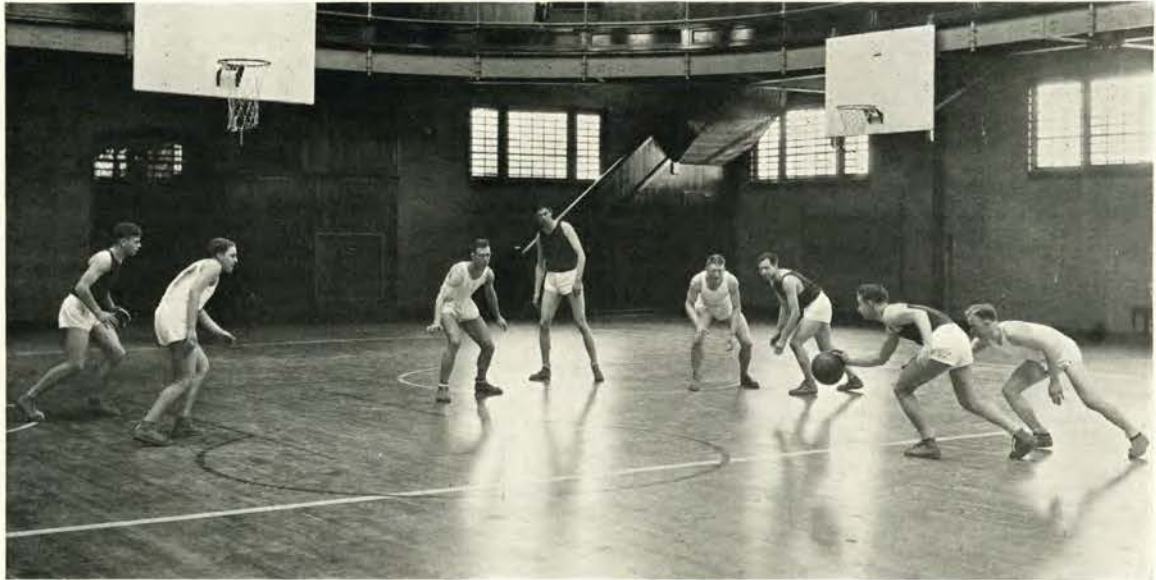

Fast Breaking Play Requires Speedy Offense

## BASKETBALL

THE most satisfying feature of the 1928-29 hoop season was the uncovering of several relatively unknown players who are expected to put Oregon State near the top next year. Four sophomores, Ballard, Grayson, Callahan and R. Drager, displayed enough all-around ability to rate berths on the varsity squad, and with the conference experience gained this year, they will be far more dangerous in the race for the 1929-30 championship. Ballard finished in a tie for fourth place in northern division scoring with 83 points. He was the only sophomore in that section to place within the first 10 men.

Gill will lose Patterson and Wascher, Carl Aase, who showed much improvement and played excellently this season, and Oramel Shreeve, four of his five lettermen.



Callahan Loops One

James Torson, the other monogram wearer, will be eligible for another year. Torson made a good record this season, but gave way to the younger men as did other veterans.

Melvin Whitlock, alternating at center and guard, performed in a highly creditable manner. His fire won him a place on the first squad. He fits well into the team work and is expected to be a big cog in the Orange hoop machine next year. O'Bryan is also expected to aid materially. Most of the home games were attended by capacity crowds.



*Basketball*

*Individual Scoring*

	FG	FT	TOTAL
Rod Ballard	39	5	83
Gene O'Bryan	14	5	33
Frank Wascher	11	10	32
Ralph Callahan	11	9	31
Mark Grayson	11	5	27
James Torson	8	4	20
Carl Aase	5	3	13
Frank Patterson	4	3	11
Melvin Whitlock	5	1	11
Robert Drager	2	2	6

*Northern Division Standings*

	W.	L.	PCT.
Washington	10	0	1.000
Idaho	6	4	.600
Washington State	5	5	.500
Oregon State	4	6	.400
Oregon	3	7	.300
Montana	2	8	.200

*Season Summary*

Oregon State	47	Multnomah Club	20
Oregon State	39	Checkerboards	24
Oregon State	45	Puget Sound	27
Oregon State	34	Tacoma Sciots	36
Oregon State	39	Willamette	31
Oregon State	21	Willamette	24
Oregon State	38	Multnomah Club	18
Oregon State	36	Gonzaga	20
Oregon State	46	Willamette	22
Oregon State	18	Washington State	30
Oregon State	23	Idaho	22
Oregon State	32	Gonzaga	30
Oregon State	29	Montana	25
Oregon State	24	Washington	35
Oregon State	21	Oregon	30
Oregon State	28	Montana	26
Oregon State	26	Oregon	35
Oregon State	26	Washington State	35
Oregon State	44	Idaho	39
Oregon State	28	Washington	35
<hr/>		<hr/>	
Total	642	Total	564



The 1928-29 Rook Basketball Squad

ROOK BASKETBALL

RICHARD W. Newman, appointed rook basketball coach in place of Amory T. Gill, developed a quintet this year that hung up one of the most impressive records in Oregon State's history. His proteges defeated all but two of the 13 teams they met.

The combination of Fagans and Merrill, forwards; Lyman, center, and Duffey and Heartwell, guards, started a majority of the games and had little trouble defeating its opponents. The first four men were the leading rook scorers. Ashby, Keighley, Gustafson, Lyons, Kirk and McCain were the outstanding reserves.

The Orange freshmen won their first five tilts by decisive margins before falling before the Washington frosh at Seattle. The rooks then won two more prior to losing to the Oregon frosh on the local court. Newman's men, however, had sweet revenge when they trounced the Lemon-Yellow youngsters in the two conflicts at Eugene.



R. W. NEWMAN, Coach

Summary of Rook Season

Rooks 40	Washington high	27	Rooks 41	Oregon frosh	34
Rooks 40	Franklin high	13	Rooks 29	Oregon frosh	43
Rooks 32	Salem high	17	Rooks 42	Oregon frosh	34
Rooks 37	Franklin high	17	Rooks 31	Oregon frosh	30
Rooks 22	Benson Tech	16	Rooks 31	Salem high	12
Rooks 26	Washington babes	37	Rooks 37	Washington babes	30
Rooks 34	Medford high	24			
			Total	442	Total 334



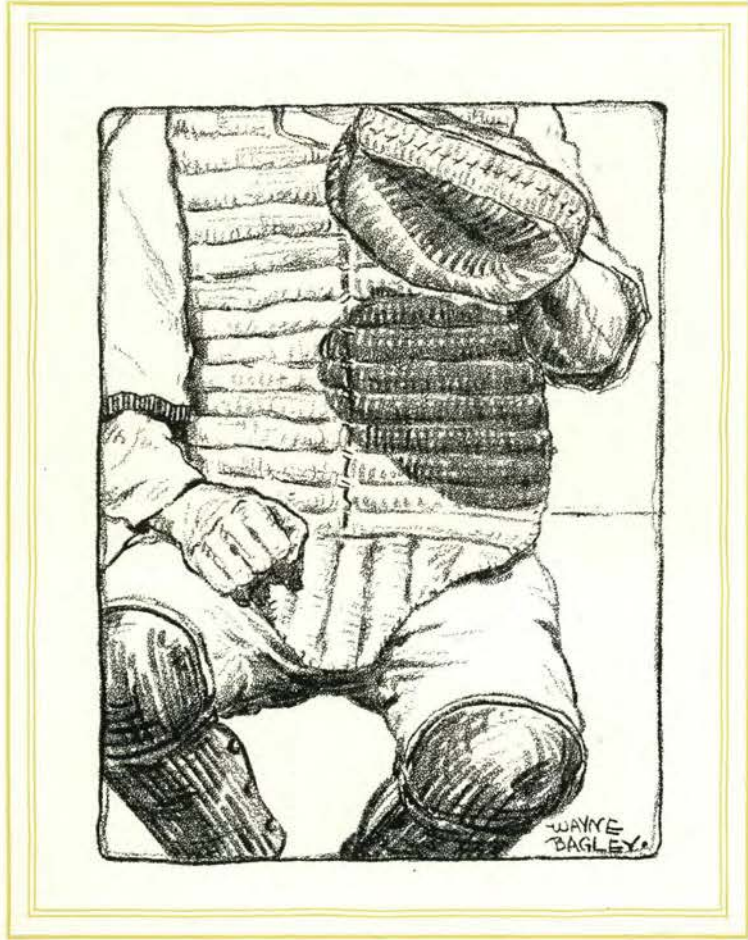

BASEBALL

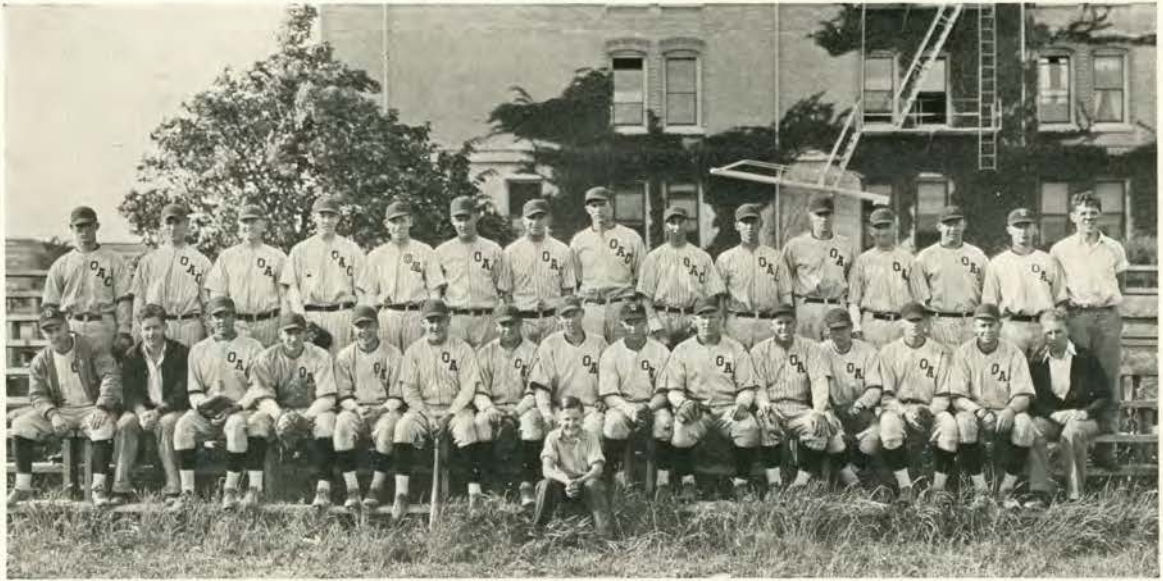

The 1928 Varsity Baseball Squad

### VARSITY BASEBALL

THE Oregon State varsity baseball nine, under the guidance of Coach Ralph Coleman, rolled through the 1928 season with eight wins and six defeats, five of the defeats being conference games. Although the team ended at the bottom of the conference, Coleman developed a fast and fighting group of players.

In the six years that Coach Coleman has been coaching at Oregon State he has nearly always had a winning team or runner-up for the championship. For the 1928 season the coach had few seasoned men back and fewer real varsity prospects. In the six seasons that "Coley" has been baseball coach he has won 61 out of 95 games played for a percentage of .642. Oregon State college holds the record on the coast for sending men into professional ball. From the 1927 aggregation Wesley Schulmerich and "Red" Bouton went to the Coast and Three I leagues.



RALPH O. COLEMAN, *Coach*

Six lettermen returned to college last spring and around these veterans Coleman had to develop a team. Among the lettermen there was not a single pitcher and no real promising candidates were available from the rook squad. It was Coley's job to find men to fill the places of such hurlers as Ford, Winters and Hodgen. The pitchers selected started limbering up their arms about the first of February in the men's gymnasium. Outside work began March 15 when more than 30 men answered Coach Coleman's call. Wet weather and a muddy field hindered practices until April.





A Large Crowd Watches the Oregon Game

VARSIITY BASEBALL

CAPTAIN Bernard "Hap" Hafenfeld, who wrenched his knee in spring football practice, was not in the line-up all season. Hap, who covered the second bag and helped in double plays in 1927, limped around the diamond and aided in coaching last spring. He will be back in a suit this year.

Captain-elect Howard Maple, star catcher, was one of the mainstays of the team. Maple, in his second year behind the bat, batted .370. He should have another big season and has prospects for breaking into professional ball.

Bergan Belleville, playing his second year in center field, was a speedy and colorful player. He hit .313 for the season and has still another year of varsity competition. Harvey Boultinghouse developed into a wonderful twirler during the season and was one of the main cogs in winning several games. Boultinghouse was playing his first year of varsity ball. Harvey had tough luck in several games and lost on team errors.

James "Mush" Torson, outfielder, was the big stick-wielder of the team batting .500. In his first season of varsity ball "Mush" displayed plenty of ability. He has two more years of competition and in that time will probably develop into one of the leading players on the Orange nine.

Orlo Bagley and Carlton Wood divided honors in holding down the third sack. Art Rimmel and Russell McKennon shared second base with each man getting



HAP HAFENFELD, Captain





LOGAN, *Outfield*

HAFENFELD, *Infield*

BAGLEY, *Infield*

MARETT, *Infield*

VARSVITY BASEBALL

to play in about half the games. Billy Quayle played his second year at short. He was near the top in the batting averages and it was seldom that a fan saw him fumble a ground-hit ball.

Johnny Logan, outfielder, played his last year of varsity ball in left field and many times Johnny stretched out and caught what looked like a sure hit. Kenneth "Buck" Hammer, playing his first season on the varsity, looks like a real comer. He hit for an average of .428. Bill Cloyes, last year's first sacker, whom Coley developed into a pitcher, and Ashley Paust hurled good ball for the Orange team. Charles "Chuck" Maret held down the initial sack for the Beavers.

In the season opener with Columbia university of Portland the Orangemen were defeated by Coach Murphy's team 11 to 9. Errors were many for both teams with the Beavers making eight. The score at the sixth inning was tied at 9 all, but several bunched hits by the Irishmen sent two tallies across the plate. In the second game the Beavers played a better brand of ball and trimmed the Cliff-dwellers 10 to 5. After this game the Beavers found their stride.

In the conference game with the University of Washington, Bill Cloyes twirled the Beavers to a 13 to 3 victory. Five errors by the Huskies together with



An Interesting Moment





THOMPSON, *Infield*

MAPLE, *Catcher*

CUBBAGE, *Catcher*

PAUST, *Pitcher*

VARSDITY BASEBALL

the heavy batting of the Beavers clinched the game. Mush Torson slammed out a homer with two men on and Buck Hammer got a three-bagger and four singles in five times up. Two errors at an inopportune time cost Coley's men the second game of the series. The pitching of Nevins and Boultinghouse was the feature of the game. The final score was 5 to 4 with the ragged second inning deciding the tilt in favor of the Huskies. In a practice game with Linfield the Beavers rolled up a score of 11 to 1.

The Oregon State nine was leading the league with two wins and one defeat when it went into the second series with Washington on the home field. In the first tilt the Beavers played a tight game and won from the Huskies 5 to 4 after stopping a desperate rally in the fifth. Bostock was sent to the mound in the fifth with the bases

loaded, and retired the side without much difficulty. During the remainder of the game he allowed only three hits and one run. Rimmel and Logan each poled out a homer.

In the second game of the Washington series Coach "Tubby" Graves' fighting nine won 11 to 3. Eight errors by the Beavers and some erratic pitching lost the game. The loss of this game by the Beavers caused a three-way conference tie at .500.

The University of Oregon won the first tilt of a three game series, 9 to 6. Cloyes



Belleville Adds a Score





BJONTEGARD, *Pitcher*

HUDSON, *Pitcher*

QUAYLE, *Infield*

BELLEVILLE, *Outfield*

### VARSITY BASEBALL

pitched the entire game for the Beavers but bunched bingles by the Lemon-Yellow and several errors by the Beavers were too much. In the lucky seventh the boys from Eugene garnered four runs. Cotter Gould pinched-hit for the Webfoot team and poled out a triple with two on. Epps and MacDonald each slammed out a homer for Oregon. Oregon took the conference lead after winning this game.

The Webfoot team played superior ball in the second game of the series and ran up a score of 10 to 4. MacDonald of Oregon twirled an air-tight game. Edwards of Oregon hit a homer to help boost the score. Each team made five errors but the Lemon-Yellow team took better advantage of the slams.

Coach Ralph Coleman used four pitchers in the third game with Oregon, but all to no avail as the Lemon-Yellow team found its hitting stride and batted out 16 runs to the Beavers' 7. The Webfoot team seemed to take a liking to hitting homers, collecting three more in this game. Dave Mason, Oregon left fielder, connected for a long one with three men on. Three of the Beaver moundsmen were used in the first five innings and in that time the Oregon batsmen got 15 bingles. Paust entered the game in the sixth and held the opposing team to one hit the rest of the game. The Beavers made seven errors in this contest.



Looks Like a Homer



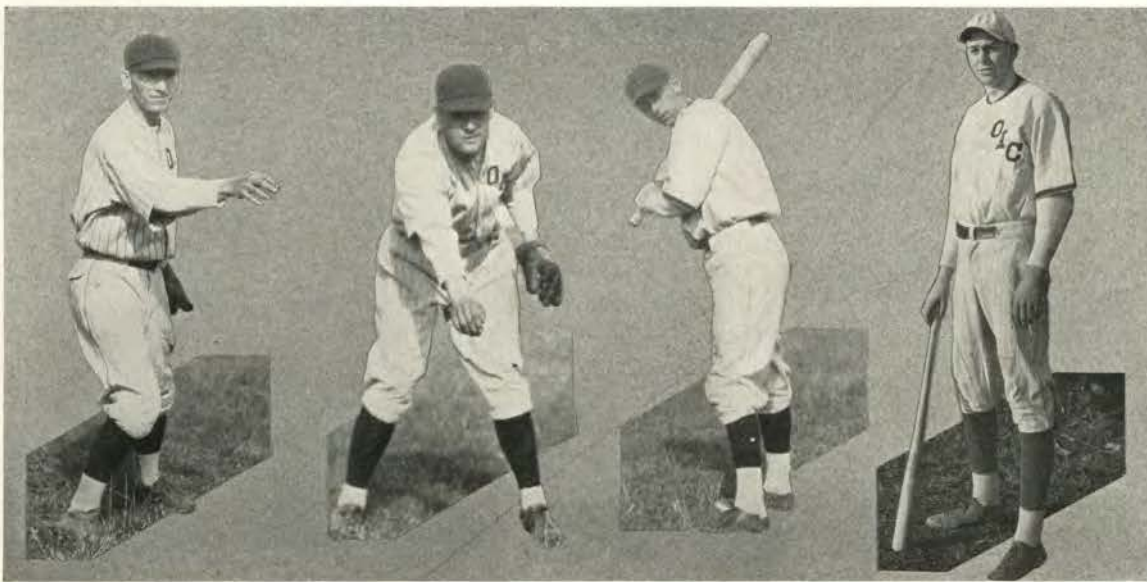

Boultinghouse, *Pitcher*

Bostock, *Pitcher*

Cloyes, *Pitcher*

Torson, *Outfield*

VARSIITY BASEBALL

Multnomah Amateur Athletic club of Portland was next on the Oregon State schedule and the Beaver team won 12 to 5. Coach Coleman used Bjontegard and Boultinghouse on the mound.

The Orange nine, in the final conference game of the season, won from Oregon 16 to 4. Ashley Paust, lanky right-hander, helped win his own game by getting a homer with the bases loaded. Billy Quayle, shortstop, starred at bat getting a triple, double, and two singles in four trips to the plate. Oregon used three pitchers in attempting to halt the Beaver batsmen.

The Beavers, after the close of the conference season, played a two-game series with Columbia university at Portland. The Oregon State squad was victorious in both games winning 13 to 5 and 4 to 3.



While Oregon Stands By

Ralph Coleman, varsity baseball coach for six seasons, is on a one-year leave to Columbia university of New York where he will do advanced work on his master's degree. Roy R. Lamb, graduate of Lombard college where he played four years of baseball, will take up the varsity coaching duties during the absence of Coleman. Lamb will have a large percentage of the team back and with several players from the rook squad, has high hopes of developing a winning combination.



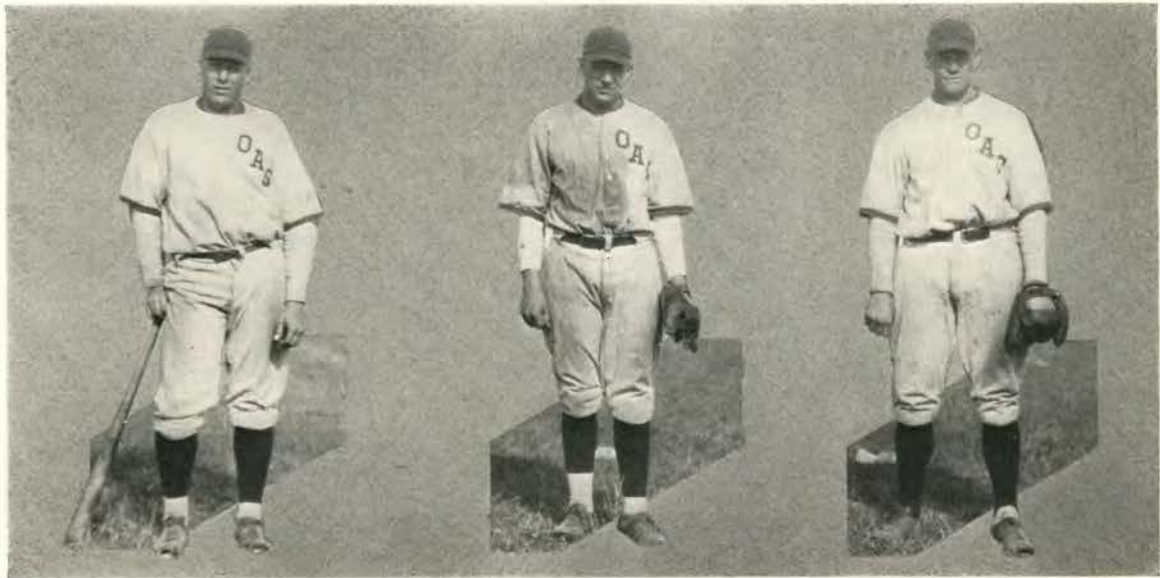

HAMMER, *Outfield*

REMMEL, *Infield*

WOOD, *Infield*

#### VARSITY BASEBALL

With only a handful of veterans back Coach Coleman developed a strong team. Six of the regulars batted over .300 while the winning U. of O. team had only five men with averages better than .300. Mush Torson was third highest in the conference, batting .533. Buck Hammer was one of the top men hitting .428.

Varsity "O" sweaters were awarded the following men for baseball: Willard Cloyes, Ashley Paust, Harvey Boultinghouse, pitchers; Howard Maple, catcher; Charles Marett, first base; Russell McKennon and Arthur Remmel, second base; Laurence "Billy" Quayle, shortstop; Orlo Bagley and Carlton Wood, third base; John Logan, Bergan Belleville, James Torson, Kenneth Hammer, outfielders.

Several seasons ago officials decided to divide the northern division of the coast conference into two groups, eastern and western, to avoid so much traveling by the players. Under this plan each team played a four-game series against each of two opponents, making a total of eight conference games.

Interest in the national sport seemed to decrease, however, with the new arrangement. This year each team in the Pacific Coast conference is scheduled to compete against four squads. With this decision, each team is assured of playing 16 games during the season, the first half of the games to be played at home.

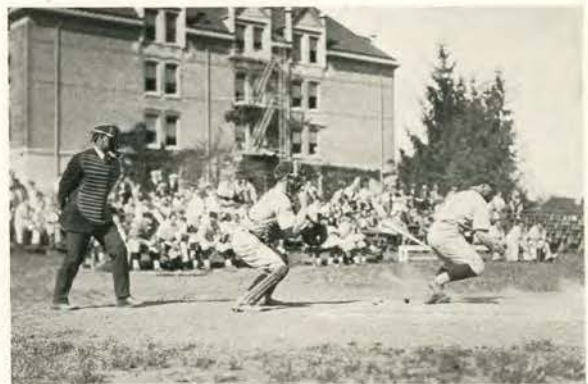

Hard Hitting Features Beaver Play



*Varsity Baseball*

*Batting Averages for Practice and Conference Games*

PLAYER	AB	H	R	PCT.	PLAYER	AB	H	R	PCT.
McKennon	3	2	0	.666	Wood	22	4	9	.182
Torson	26	13	3	.500	Marett	35	6	8	.171
Hammer	28	12	3	.428	Cloyes	16	2	5	.125
Quayle	55	23	13	.418	Bagley	23	2	3	.087
Rommel	41	17	14	.414	Bauer	3	0	1	.000
Boultinghouse	16	6	2	.375	Johnson	1	0	1	.000
Maple	51	19	9	.370	Bjontegard	1	0	0	.000
Logan	49	17	18	.347	Hudson	3	0	0	.000
Belleville	48	15	14	.313	Wagner	1	0	0	.000
Paust	10	3	4	.300					

*Season Summary*

April 13	O. S. C.	9	Columbia	11
April 14	O. S. C.	10	Columbia	5
April 27	O. S. C.	13	Washington	3
April 28	O. S. C.	4	Washington	5
May 4	O. S. C.	11	Linfield	1
May 7	O. S. C.	5	Washington	4
May 8	O. S. C.	3	Washington	11
May 11	O. S. C.	6	U. of O.	9
May 12	O. S. C.	4	U. of O.	10
May 15	O. S. C.	7	U. of O.	16
May 19	O. S. C.	12	Multnomah	5
May 22	O. S. C.	16	U. of O.	4
May 25	O. S. C.	13	Columbia	5
May 26	O. S. C.	4	Columbia	3

*Conference Rating*

TEAM	W.	L.	PCT.
U. of O.	5	3	.625
Washington	4	4	.500
Oregon State	3	5	.375



The 1928 Freshmen Baseball Squad

FRESHMEN BASEBALL

COACH Amory T. Gill, rook baseball mentor, sent his squad through one of the most successful seasons in several years, winning eight out of ten games and developing some promising material for the varsity. Thirty-five men turned out at Coach Gill's first call, and among these men he found many good players. The only games lost during the season were one each to Columbia university and the Oregon frosh. Three rook twirlers, Miller, Nightengale and Brown look like good material for the varsity. The rooks won three out of four games with the Oregon frosh in the "little series."



AMORY T. GILL, Coach

Numerals were awarded the following men: Virgil Miller, Floyd Rister, Albert Brown, Norman Brown, Fred Nightengale, James Calderwood, Coquelle Thompson, Eino Bofto, Mark Grayson, Robert Cronin, Wendell Monroe, Paul Mahoney, Sam Cohen, Albert Weinell, Shelby Venable, Richard Herzel, Charles Troyer, Rod-eric Ballard and Kenneth Bridge.

*Season Summary*

April 14	Rooks 7	Grant high (Portland)	6
April 21	Rooks 9	Washington high (Portland)	8
April 27	Rooks 20	Salem high	2
May 4	Rooks 5	Columbia university	8
May 5	Rooks 20	Columbia university	0
May 9	Rooks 14	U. of O. Frosh	8
May 11	Rooks 11	Salem high	1
May 12	Rooks 16	U. of O. Frosh	17
May 18	Rooks 14	U. of O. Frosh	8
May 19	Rooks 13	U. of O. Frosh	12



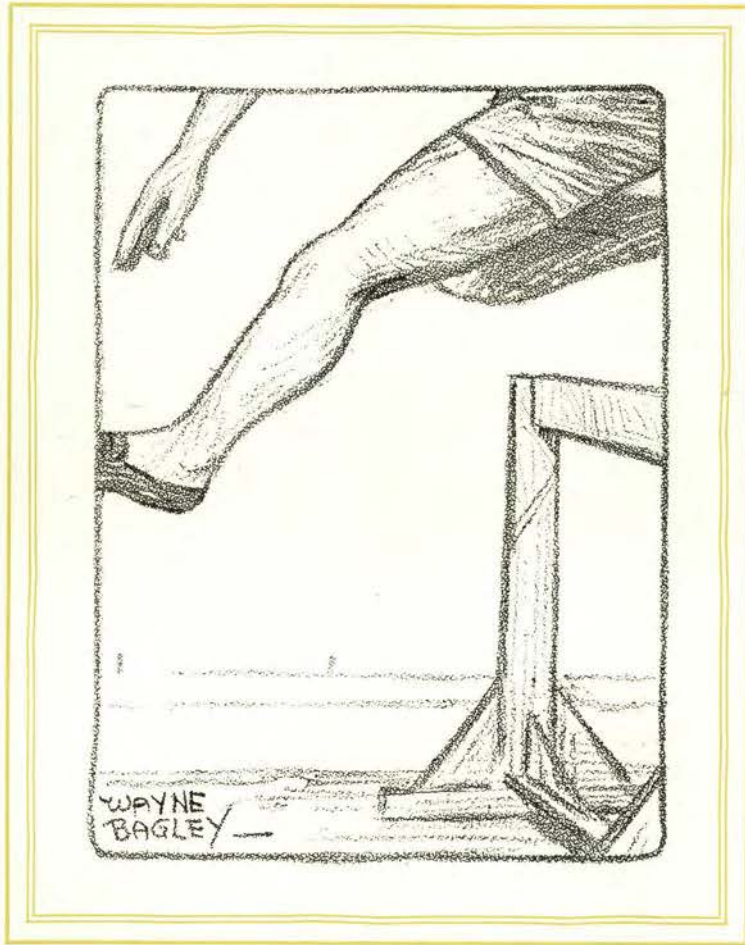

TRACK



The 1928 Varsity Track Squad

### VARSITY TRACK

THE Oregon State track and field team went through one of its best seasons of recent years last spring under the guidance of Coach Paul J. Schissler. The 1927-28 squad upheld the record set by the many teams of former years under the supervision of "Dad" Butler, who was called to the University of Detroit to act in the capacity of head track coach.

Coach Schissler had had a background of seven years of successful track coaching in the middle west. Last year was his first as Beaver track mentor. During his three years at Lombard college, his track teams never ranked below third in competition with 26 colleges. Schissler inaugurated a new program for the track team in which the policy of sending larger teams to meets close at home and fewer men to contests back east will be carried out. He believes that big squads are more effective in Pacific coast meets, and a few individual specialists in those farther away. Jim Dixon, holder of the north-west intercollegiate shot-put record, and field event star for Oregon State, was Coach Schissler's chief assistant. R. W. Newman, freshman football coach, handled the track and field coaching until Schissler had finished spring football training. R. L. Perry, professor in agricultural engineering, ex-University of Wisconsin track star, aided Schissler, Dixon and Newman in putting the Orange cinder pounders through their paces.



P. J. SCHISLER, *Coach*





The Mile Relay Team      WOOD                      RITTER                      Joos                      SISSON

TRACK

**B**AYARD Sisson, former Franklin high school track star in Portland, captained the Beaver track squad and upheld his record with more outstanding performances. He is, without doubt, one of the greatest all-round track men ever to wear the orange and black colors. He has won honors in the sprints, middle distances, long distances and field events. He was a member of the famous Orange four-mile relay team which won fame in the Kansas and Drake relays in recent years. Sisson was already a two-stripe letterman in track. During his junior year, he upset track dope by beating Jimmy Charteris, University of Washington middle distance ace, to the tape in the final lap of the relay at the northern division Pacific coast track meet. This was the first time the Washington captain had ever been headed in intercollegiate competition.

Outstanding men whom the coaches had to start the season with were Melvin Whitlock, Logan Carter, Harlan Striff and Sisson. Whitlock holds the northwest javelin record with a heave of 190 feet 4 inches. He later bettered this record when he tossed the spear 193 feet in the Kansas relays. Carter, from the rook team, was the best high jumper on a rook squad in many years. Striff had broad-jumped 23 feet and one-half inch.

The team was handicapped during the first month of practice by cold and rainy weather.



BAYARD SISSON, *Captain*



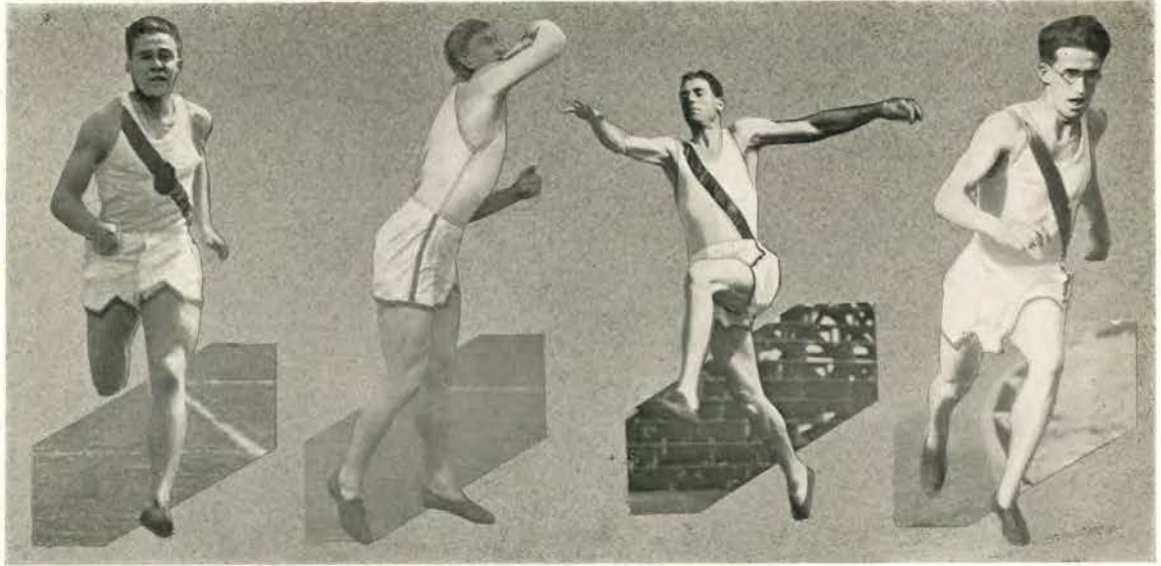

Joos, 220-440

Whitlock, Javelin

H. Striff, Broad Jump

Sisson, Captain

### VARSITY TRACK

CAPTAIN Sisson was the only member of the four-mile team left, around which Coach Schissler molded his squad. Luce, shot-put and discus; Smith, pole vault; Ritter, Joos, Martin, Fleetwood, Peterson and Twitchell, distance and sprints, were on hand at the start of the season.

The varsity tracksters started their season with a dual meet against the rooks, defeating the yearlings by a score of 117 1/2 to 25 1/2. The first year men failed to take a single first place. Striff, broad-jump star, broke the Oregon State record by hopping 22 feet 10 inches. Hansen, varsity miler, and Garrett, ex-Hood River distance man, ran neck and neck to the tape in the mile run, Hansen winning by a small margin.

The Orangemen opened their official track season by overwhelming the Lemon and Green relay track team by a score of 6 to 3 at Eugene, April 27. Sisson received the biggest hand of the day when he cut down a 30-yard lead in the final lap of the mile relay, and Oregon won by only a 2-yard margin.

Schissler took 15 Beaver track men to Seattle May 5, for the University of Washington relay carnival. First places were the goals of the contestants. The always popular mile relay was won by Wood, Ritter, Joos and Sisson in 3:23, breaking the record set by the University of Southern California in 1927.



Sisson wins 440





SMITH, *Pole Vault*

RITTER, 220-440

TWITCHELL, *Hurdles*

WOLFE, *Distance*

VARSVITY TRACK

Young, Gilmore, Wolfe and Hansen comprised the four-mile relay team which took second place. The Beavers took third place in the 440-yard relay. Sisson, Fleetwood, Striff and Doty carried the baton for the Staters. Ritter, Doty, Striff and Joos came third in the 880-yard relay as did Gilmore, Hansen, Young and Sisson in the two-mile event. Doty captured fourth place in the 100-yard dash.

The Orange cinder men bowed to the University of Washington track squad by a score of 81 to 50, May 19 in Seattle. Steve Anderson, Husky sprinter, broke the all-time record when he stepped over the low hurdles in 24.1 seconds. Logan Carter took first place in the high jump for Oregon State with a leap of 6 feet. Ritter won the 440-yard dash, breasting the tape in 51.3 seconds. Striff took first place when he broadjumped 23 feet 7 3/4 inches. The Beavers took two other first places in the mile relay, with Woods, Ritter, Joos and Sisson running, and the javelin throw, in which Whitlock hurled the spear 175 feet 11 inches.



Hansen beats Oregon miler

By taking ten first places, the Oregon State cinder artists won their big meet of the year against Oregon by a 24 1/3 point margin, the final score being 77 2/3 to 53 1/3. Hansen was high point man, taking first in the mile and half mile. Striff and Whitlock counted next highest with a first and second each. Oregon





YOUNG, *Distance*

HANSEN, *Distance*

GILMORE, *Distance*

CARTER, *High Jump*

VARSIITY TRACK

started with a seven-point lead by winning first and second places in the 100-yard dash. First places in the pole vault, the mile run, the 220-yard dash, high hurdles, 440-yard dash, two-mile, half-mile, broad jump, low hurdles and relay were taken by the Orangemen. Striff set a new record for Bell field by leaping 22 feet 8 3/8 inches.

Jim De Mers, Eugene high school athlete, thrilled the crowd by tossing the javelin 218 feet 3 1/2 inches in an exhibition throw. No meet record fell, but Smith, Oregon pole vaulter, set a new Oregon State record of 12 feet 3 inches. Wetzel of Oregon upset the dope by throwing the spear 9 1/2 inches farther than Whitlock, northwest record holder.

Oregon State took second place in the Pacific coast conference meet at Missoula June 1 and 2, piling up a score of 33 1/2 points to 42 1/4 for the University of Washington. The Beavers had the honor of taking five first place victories, the highest number in the meet. Hansen ran the mile in 4 minutes 23.1 seconds for first place. Sisson was timed in the 440-yard dash at 49.1 seconds. Carter high-jumped 5 feet 11 1/2 inches which was the best showing made. First place in the broad jump went to Striff with a hop of 23 feet 8 1/2 inches. Wood, Ritter, Joos and Sisson out-distanced the other relay teams with the fast time of 3:23.



Joos, Striff sprint to victory





C. WEBB, *Distance*

WOOD, *Relay*

DOTY, *Sprints*

BLACK, *Distance*

### VARSIITY TRACK

Captain Bayard Sisson, Hansen and Striff represented Oregon State in the National Intercollegiate track meet in Chicago, June 9. Hansen placed third in the mile and Striff took third place in the broad jump. These men competed against the best athletes of the country from 79 colleges and universities. The 12 points garnered by the Orangemen were considered commendable, as only two other western schools placed higher.

Varsity track awards were made to Bayard Sisson, William Joos, Clyde Ritter, Paul Young, Lee Hansen, Edgar Wolfe, Vernon Gilmore, Ralph Twitchell, Logan Carter, Neal Smith, Harlan Striff, Melvin Whitlock, Charles Webb, Ivan Martin, William Wood and Wendell Doty.

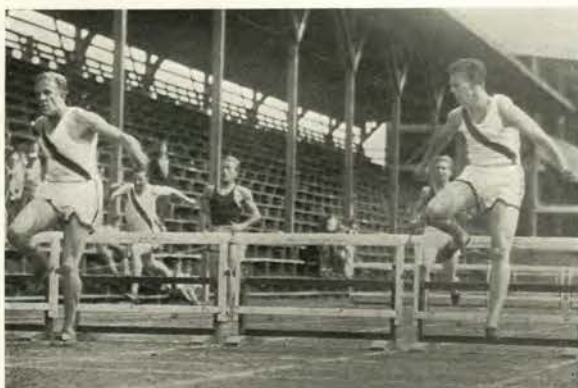

Twitchell leads hurdlers

Hansen and Striff tied for honors in point scoring for the season, making a total of 24 points each in the four conference meets. Whitlock came second with  $20\frac{5}{6}$  points. Sisson made  $16\frac{3}{4}$ , Joos  $14\frac{3}{4}$ , Carter  $11\frac{1}{3}$ , Ritter  $8\frac{3}{4}$  and Twitchell 8 points. Gilmore and Smith took six points each and Young and Martin five each. Doty, C. Webb, Wolfe, Luce and Eilers each earned 3 points and Wood received  $3\frac{3}{4}$  points. Nicholson, Guttridge and McLean each made one point. No individual points were awarded in the relay meets.

*Season Summary*

<i>Oregon Dual Relay Meet</i>		<i>Oregon-O. S. C. Dual Meet</i>	
Oregon State	6	Oregon State	77 <sup>2</sup> / <sub>3</sub>
Oregon	3	Oregon	53 <sup>1</sup> / <sub>3</sub>

*Washington Relay Carnival*

Oregon State: 1 first, 1 second, 3 third and 1 fourth places.

*Washington Dual Meet*

University of Washington	81
Oregon State	50

*Pacific Coast Conference Meet*

University of Washington	42 <sup>1</sup> / <sub>4</sub>
Oregon State college	33 <sup>1</sup> / <sub>2</sub>
Washington State college	30 <sup>3</sup> / <sub>4</sub>
University of Southern California	24
University of Montana	16
University of Oregon	12 <sup>1</sup> / <sub>2</sub>
University of Idaho	6

*National Intercollegiate Meet at Chicago, Illinois*

Oregon State	12
--------------	----

(Hansen and Striff 6 each)

*Six High Point Scorers for the Varsity*

Lee Hansen	24
Harlan Striff	24
Melvin Whitlock	20 <sup>5</sup> / <sub>6</sub>
Bayard Sisson	16 <sup>3</sup> / <sub>4</sub>
William Joos	14 <sup>3</sup> / <sub>4</sub>
Logan Carter	11 <sup>1</sup> / <sub>3</sub>





The 1928 Freshman Track Squad

FRESHMEN TRACK

COACH Bob Hager piloted his rook trackmen through a short but successful season, developing an unusual number of ex-high school stars. The many first-year aspirants were trained under a new system by which they worked along with varsity men in segregated groups.

Freshmen numerals were awarded to Edwin Auld, John Cosgrove, Lionel Cross, Raymond Downey, John Dudfield, George Duffield, Ralph Fuller, Ernest Garrett, John Goss, Wayne Griffin, Frank Hill, William Hanley, Norman Hendershot, Robert Johnson, George Jones, Jr., Howard Kerr, Earl Larson, Russell Mills, R. Main, W. Mullin, Alex Milton, Robert Murphey, Milton Macleod, William McKalip, Alexander McGilvray, Paul Otis, William Pasanen and William Vinacke.



R. H. HAGER, Coach

*Freshmen Track Results*

ROOK-OREGON NORMAL SCHOOL:	Rooks 114	Monmouth 8
OREGON FROSH RELAYS:	Rooks 3	Frosh 2
TRIANGULAR MEET:	Rooks 112½	Chemawa Indians 18¼
		Albany college 16½
FIVE-WAY MEET:	Frosh 60	Rooks 50
		Multnomah club 40
		Willamette 14
OREGON FROSH DUAL MEET:	Frosh 69	Rooks 52
		Chemawa 1

*Five Highest Scoring Rooks for Season*

Johnson 26	McKalip 25½	Otis 22	Garrett 18	McGilvray 16½
------------	-------------	---------	------------	---------------



*High School Track Meet*

*Event Winners*

Curtin, Franklin	120-yard high hurdles
Gleason, Grant	100-yard dash
Penland, Pendleton	220-yard low hurdles
Conklin, Benson	High jump
Anderson, Washington	Discus
McKay, Hill Military	Shot put
Anson, LaGrande	Mile run
Granville, Benson	220-yard dash
Blaco, Salem	Quarter mile
Ayers, Commerce	Javelin
Rodman, Culver	Broad jump
Carlson, Washington	880-yard run
Grant high school	Half-mile relay



*Leading Teams*

Benson	33.7
Grant	2.9
Salem	19.2
Washington	17.5
Franklin	16
Corvallis	15
Pendleton	11







MINOR SPORTS



The Winning Junior Crew

## ROWING

WHEN on October 13, 1927, the two rowing shells, a gift from the University of California crew, were christened the "Beaver" and "Orange Owl" and launched, the sixteen gleaming blades took water for the first time under Oregon State colors. This sport was then sent into the infancy of what was to be one of the most popular interclass sports ever adopted by the college.

As a class sport it will be short-lived, in the opinion of James C. Othus, rowing coach and former member of Cornell university crew. It is believed that rowing will soon rank as a major sport, with teams capable of meeting the University of Washington and California.



JAMES C. OTHUS, *Coach*

On Saturday, February 4, the new \$850 training barge was christened with due ceremony "Rho Dammit Rho," opening a training season for the 150 members of the Oregon State Rowing club. Officers elected last spring include Robert Young, president; Bruce Crandall, vice-president; John Steward, secretary; Randall Sinclair, treasurer; and Charles Hoffman, manager. Interclass rowing was given its impetus on February 21, 1928. A 3-mile course was mapped out on the Willamette river and "Ready All!" became a familiar call on its banks.

The peak of Oregon State rowing activity was reached campus week end, May 18-19, when the four classes competed before hundreds of spectators as the feature of a water regatta.





Two Class Teams in a Close Race

## ROWING

Rooks rowed against sophomores the first day in what was a battle to the finish. By a great home-stretch spurt, the sophomore crew was able to take the lead and win the race by 15 feet from the freshmen who led all the way. Junior oarsmen beat the seniors on the mile-and-a-half course, winning by two and one-half lengths with a time of 6:44.

Juniors won the championship race against the sophomores May 19 by two lengths, earning the right to meet the Portland Rowing club. Seniors defeated the rooks in a consolation race that day. The junior shellmen surprised an eager student body by cruising over the line four and one-half lengths ahead of the Portland club shell on the Willamette river in Portland, as a grand finale to Oregon State's first rowing year. The championship junior class crew included Robert Young, stroke; Philip Lundstrom, 7; William Crowston, 6; George Gayer, 5; Kenneth Beach, 4; Donald Long, 3; Bruce Crandall, 2; Rube Thielke, bow; and Peedee Smith, coxswain.

Rowing took a speedy start this year as practice orders were issued when college opened. The donation of a light barge by the University of Washington oarsmen served to better equip the Rowing club in preparation for a greater rowing year. Regular gym classes are conducted each term by the coach for those students who are eager to develop into varsity material.



ROBERT YOUNG, *President Rowing Club*



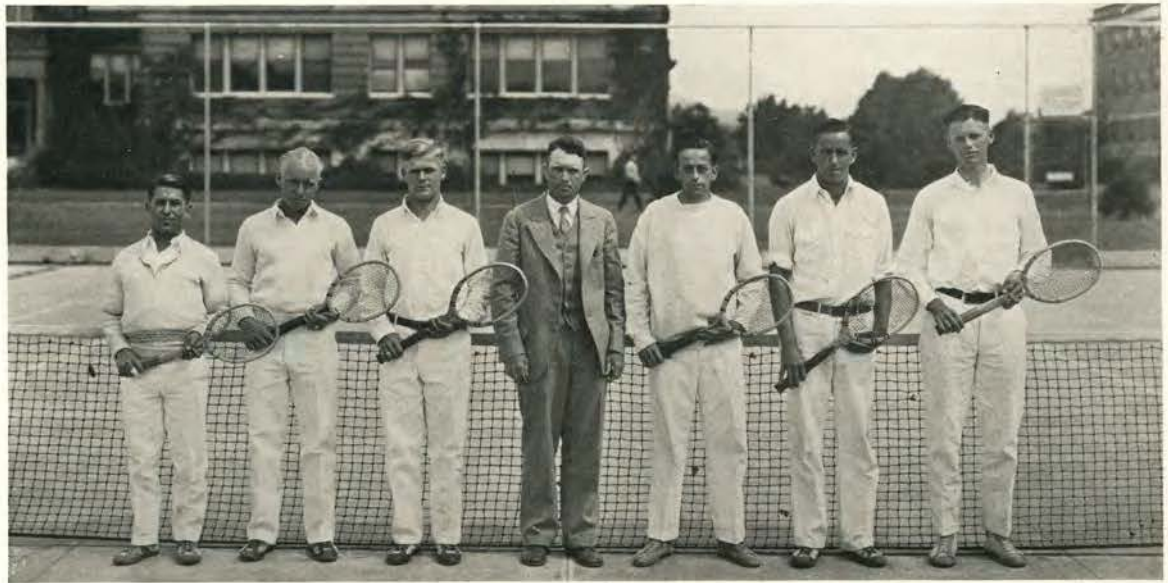

The 1928 Varsity Tennis Squad

## TENNIS

WHEN the training season opened for tennis aspirants April 1 last year, a dull outlook was faced by Dr. B. T. Simms, tennis coach. Pre-season dope showed that competition in the northwest tennis conference would be keener than ever. The turnout of varsity and rook tennis candidates was not large, and experienced material was not abundant.

Captain George Speros, Dick McGrew and Sidney Klahn were the lettermen who returned to form the nucleus of the 1928 squad. Harold Ayers, Burlin King and Ralph Bailey were prospects from the 1927 freshmen squad. Dr. Simms, coaching for the tenth consecutive year, despite erratic weather conditions, moulded a well-balanced varsity team which won three out of five contests, losing only to the University of Oregon netmen. Willamette university racket-wielders were defeated twice, while Reed college suffered the loss of one contest at the hands of the Orangemen.



B. T. SIMMS, *Coach*

George Speros, a two-year letterman, proved himself an exceptional player, holding down number 1 position all season. Harold Ayers and Sidney Klahn, captain of the 1929 varsity, alternated at positions 2 and 3, performing as tennis players of merit. Dick McGrew, Burlin King and Ralph Bailey played in a manner that made them real contenders in any match. Harold Wood, a newcomer, played well in several matches and will likely be near the top this year.



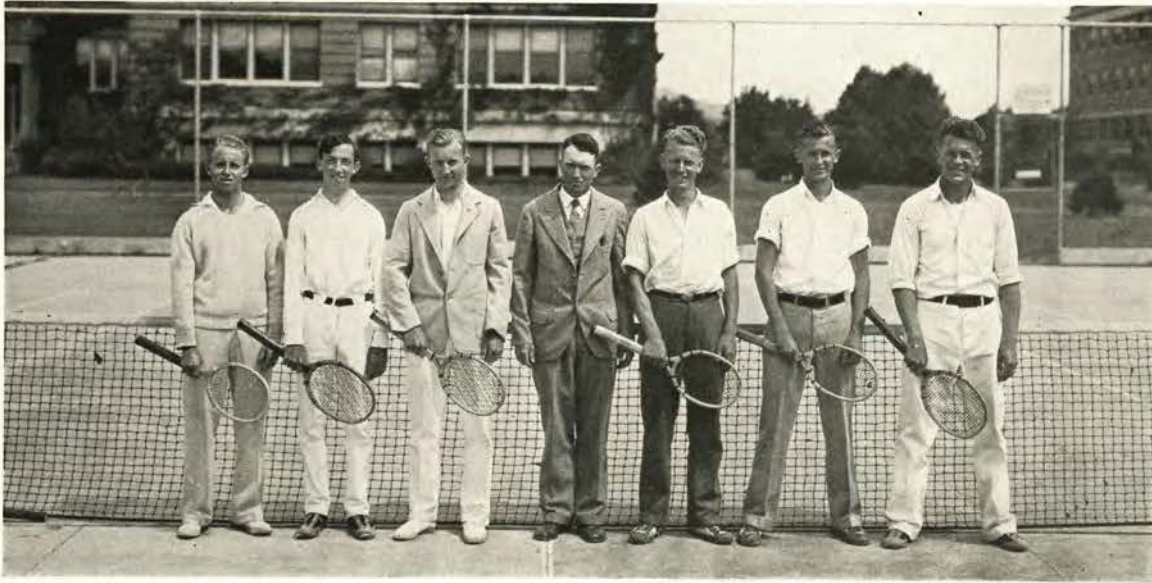

The 1928 Freshman Tennis Squad

TENNIS

OREGON State downed Willamette university 5 matches to 2 on the Beaver courts in the first contest of the 1928 season, April 27. Reed college fell before Beaver racket men the next day, the Orange wielders taking all six matches. Willamette was swamped again on May 5 on the Salem courts by another 5 to 2 score.

The varsity's first defeat was at Eugene, May 12, when they lost all six matches to the University of Oregon, giving the lemon-yellow the championship of the northern section of the Pacific coast conference. Captain George Speros, Burlin King and Coach Simms traveled to Seattle for the Pacific coast conference meet, May 18-19, only to be eliminated in the first round by the national champions. Oregon took another victory on the Beaver courts in the last games of the season.

Rook tennis exponents lost two matches to the Webfoot babes, the first by a 1 to 5 score at Eugene and the second by a 3 to 4 tally at Corvallis. Rook players last spring were George Bixler, Fred Winters, Frank Lutz, Ralph Elle, Bert Sjoblom, Howard Bertsch and Dudley Smith. The yearlings defeated Ashland high school 5 matches to 1.

Not a letterman was on the campus last fall, but Klahn, Ayres and King were expected to return for the spring season. Speros and McGrew were lost by graduation. Wood, Bertsch, Smith and Bailey returned.



SIDNEY KLAHN, 1929 Captain





The 1928 Varsity Golf Team

GOLF

GOLF received a new impetus last year when an Oregon State golf club was organized, March 8. It was handicapped, however, in that the game was not recognized as a minor sport until late in the spring. Walter Manville, a two-year veteran, was elected president; Hugh Fitzgerald, secretary; and Katherine McGinnis, treasurer. Coach "Tony" Sottovia, golf instructor and former professional at the Eastmoreland country club of Portland, worked faithfully to develop the sport on the campus and to produce an able group of men and women players.



TONY SOTTOVIA, *Coach*

The Corvallis country club golf links were used by the club members for practice and tournaments whenever the weather permitted. The wooden practice shed was in constant use during the winter. Beginners and advanced classes were organized and tournaments were planned. Enthusiastic golfers practiced daily preparing for the intercollegiate matches and for the enjoyment of the sport. Regular classes in golf fundamentals are given by the coach each term.

More than 26 students took part in a mixed two-ball foursome golf tournament at the country club, March 31. An all-college tournament was conducted in April with 20 stellar players competing. Hugh Fitzgerald and Robert Taylor survived to play for the championship on Saturday, May 12. Taylor won the 36-hole match six up and five to play. He played with skill and steadiness rarely seen in collegiate golf competition.





The 1928 Freshman Golf Squad

GOLF

TAYLOR, Fitzgerald, Manville and a fourth player would comprise the varsity, it was decided at this time. The Oregon State golf team met and tied the University of Oregon golfers May 18 last spring at the Eugene country club. Bob Taylor and Hugh Fitzgerald won their foursome with a 74 and 78 respectively for 18 holes. Walter Manville and Charles Axtell lost their match by 3 points. Rook golfers in this meet lost to the frosh 6-0. Robert McCook, Willard Walters, Beverly Sherman and George Covert played for the rooks.

A return match with the U. of O. men the next day at the Corvallis links resulted in a victory for the Beavers, 6-3. Taylor and Fitzgerald won their twosomes from Giffen and Gray, Manville evened up with Shaw of Oregon and Schroeder, Oregon, beat Wade Sims, O. S. C. The university frosh won from the Beaver rooks 10-2, taking three of four matches.

Rose Taff defeated Ellen Miller in the finals of the women's golf tournament May 26, earning the title of co-ed golf champion.

Golf, in the fall, was in the bustling stage with the opening of golf instruction early in October. Harold Wey, number 3 man two years ago, Taylor, Fitzgerald, and Manville were the returning lettermen. Other outstanding players returning were Ted Young, Axtell, Walters and Sims. Freshman recruits from last year are McCook and Sherman.



HUGH FITZGERALD, *Captain*





The 1929 Varsity Swimming Squad

SWIMMING

New impetus and spirit displaced a gloomy outlook for Oregon State swimming this year with the arrival on January 16 of John E. Kenney of Stanford as coach. Coach Kenney came with a record as diving and water polo star and was student assistant coach at Stanford for three years. Even though handicapped by lack of material and a late start, the coach built around Lee Hover, captain and the only letterman to return, a well-balanced aquatic team that competed against sparkling competition in three dual and two championship meets.



JOHN E. KENNEY, *Coach*

Hover took the only Beaver first place against the University of Oregon paddlers at Eugene February 9, when the Orangemen were sunk under a 52 to 15 score. The mid-western championship Northwestern university swimming team ducked the Oregon State splashers 43 to 24 here February 11, while bettering four coast records. The Webfoot squad had greater trouble defeating the Orange paddlers 40 to 28 in the return tilt here March 5. Two titles were won in the state swimming championships in the Multnomah club tank March 9 by Carl Johnson in the 200-yard breast stroke and Kenneth MacLean in the 200-yard novice free style events. George Jubitz and Lee Hover added to the Beaver total of 14 points with a second and third respectively. Coach Kenney's plans were to enter a strong Oregon State team late in March in the Pacific National Amateur championships.





The 1929 Freshman Swimming Squad

SWIMMING

PROSPECTS for a great 1930 team were voiced by the coach with only Captain Lee Hover lost by graduation. Those who should be sure point-winners next season are Kenneth MacLean, Wayne Griffin, Raymond MacMahon, sprints; George Jubitz, Herbert Disbrow, Ronald Harvey, backstroke; Ed Sherman, William Grafton, dives; Carl Johnson, William McClung, breast stroke; and Stuart George, Edward Wilson, Austin Harper, distance.

One win and one loss was the record of the rook swimmers. With no material to speak of, Coach Kenney developed a fairly strong squad that gave the versatile University of Oregon frosh team a good battle in losing 38 to 25 here February 16. Salem high school was sunk under a 43 to 15 score March 1 in the local tank. Of the rook swimmers, those who displayed good form last season and should be varsity prospects are Walter Sanborn, Edward Ralston, Lloyd Lillie, Frank Miller, sprints; Don Dunham, distance; Carl Wilson, backstroke; and Chris Siegenthaler, Galen Chetelat, Charles Bockman, dives.

With the start of the spring term came the organization of an Oregon State water polo team by Coach Kenney. Water polo, in its infancy here this year, is expected to be popular as well as a valuable source for developing swimmers in future seasons, with teams competing in coast and other circles.



LELAND HOVER, *Captain*





Start of the Oregon Race at the Homecoming Game

### CROSS-COUNTRY

ONLY once in the past nine years has an Oregon cross-country team defeated the Oregon State squad. The distance men were good for a 98 to 75 victory for the Beavers in the annual meet before the Homecoming football game here November 17. Most of the first 10 places were taken by Beaver runners. Ronald Johnson of Oregon State led the string of 20 runners until the last quarter mile where he was passed by Hill of Oregon who won with a time of 10:51—slow because of the extremely muddy condition of the course. Edgar Wolfe, the first Beaver to finish, running his third and last race against Oregon,

raced in 20 yards behind Hill. Other Orangemen to splash into leading positions were Paul Young, third; Captain Vernon Gilmore, fifth; Johnson, sixth; and Richard Cyphers, ninth.



RICHARD W. NEWMAN, *Coach*

Abundant material presented itself when some 150 intramural runners started training early in October for the group championship and for the annual Turkey-day run. Four of the five lettermen who helped defeat Oregon by 152 points in 1927, when the Beavers took 14 of the first 18 places, were back as well as 2 lettermen from the 1926 squad. Coach Dick Newman, who took over mentor duties in the absence of Ralph O. Coleman, had little trouble picking a ten-mile team. Wolfe, Young, Gilmore, Johnson and Cyphers are the men who received minor sport letters for cross-country this year.



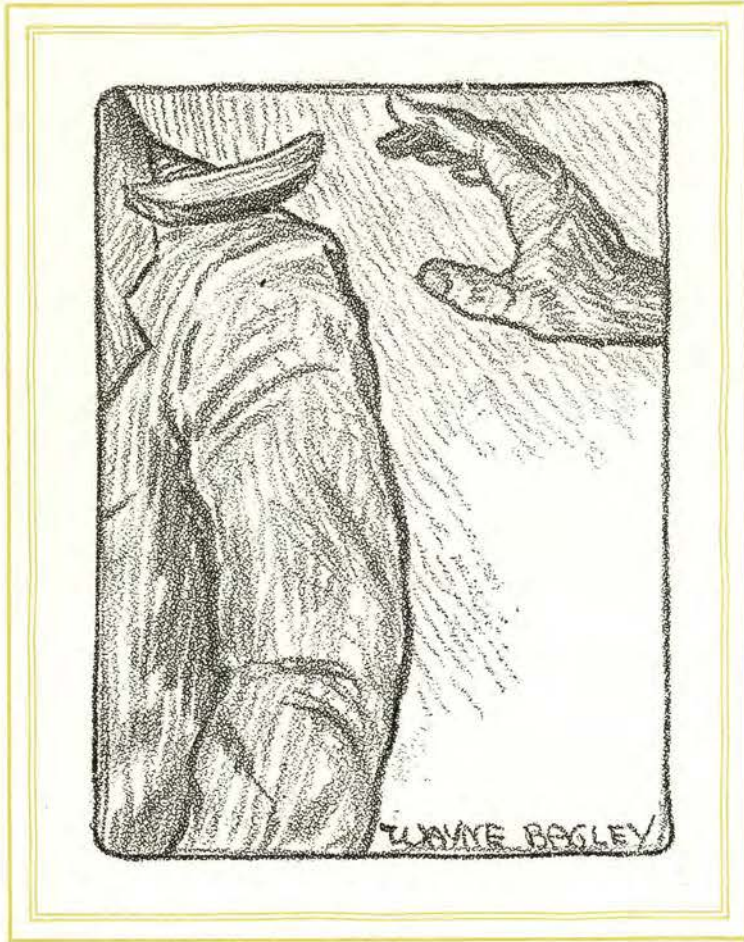

INTERCLASS AND INTRAMURAL



Junior Commerce Basketball Champions

### INTER-SCHOOL BASKETBALL

THE fast commerce junior basketball team took the measure of the commerce sophomores in the final game 27 to 20 to win the inter-school championship. Led by Bob Geddes, who scored 10 points and was high point man for the game, the juniors set an offensive pace that was too much for the sophomores.

In the semi-finals, the commerce sophomores defeated the vocational education seniors in an overtime game 27 to 26, while the commerce juniors beat the agriculture rooks 27 to 21. The sophomore commerce team and the vocational education seniors played on even terms, ending the second half with the score tied at 23 all. In the five-minute overtime period the sophomores were able to ring up four counters to three for the senior basketeters. Only in the first half was the junior commerce team able to carry the game to the agriculture rooks.

The commerce junior team received medals as the reward for winning the inter-school championship. The commerce sophomores, the vocational education seniors, and the agriculture rooks received numerals.

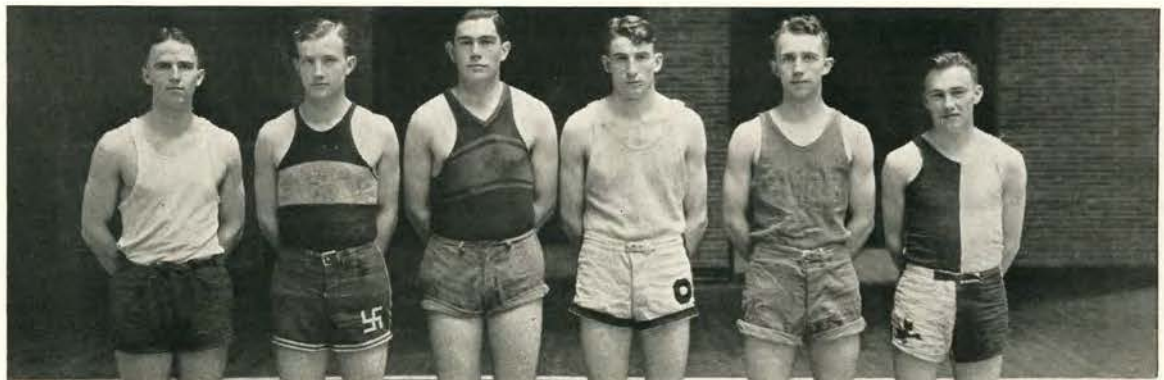

Sophomore Commerce Basketball Runner-ups





Sigma Pi Cross Country Champions

CROSS COUNTRY

SIGMA PI nosed out their old rivals, Theta Chi, by one point to win the college intramural cross-country title. Last year these two houses wound up the season in a tie for first place. By rolling up a new record of 368 points, Sigma Pi holds the all-college and national championships. Cauthorn hall gathered in 340 points to take the Independent loop and place third in the college competition. The scoring column of the local fraternities was topped by Omega Upsilon with Tau Delta in second place. Ronald Johnson of Theta Chi turned in the best time of the season.

TURKEY RUN

BY winning the annual turkey run Sigma Pi cinched their claim to the all-around cross-country title. The Sigma Pi runners gathered 524 points to take the First National Bank cup and the first prize turkey. Cauthorn hall was next with 482 markers while Alpha Gamma Rho took 415 points to finish third. Other leading scorers were Theta Chi and Beta Kappa. Ronald Johnson of Theta Chi was the first to finish, coming in out of the fog far in advance of the Sigma Pi runners, Leonard Carroll and Dick Jones. His time for the course was 9 minutes and 48 seconds.



Sigma Pi Turkey Run Winners





Phi Sigma Kappa, Basketball Champions

### BASKETBALL

Phi Sigma Kappa went through the intramural basketball season undefeated to take the all-college title. In the final tourney of the season, they nosed out Omega Upsilon, undefeated local champions, 16 to 13, with Kenneth Fagans of Phi Sigma Kappa high point man with 11 tallies. Theta Chi, champions last year, lost the national title to Phi Sigma Kappa 16 to 7, while Tau Delta and Sigma Gamma tied for second in the local league. Alphees were defeated by Omega Upsilon 32 to 13. Dick Lyman of Omega Upsilon won all-college honors with 106 points.

### HANDBALL

Phi Sigma Kappa fought its way to the top of the handball race by trimming the Tri-V squad 21-5 and 21-11 in final competition. Paul Mahoney and Harold Scritzmier carried the Phi Sigma Kappa colors undefeated to win the all-college and national titles. Arthur and Fred Burelbach of Tri-V copped the independent championship by defeating Poling hall 21-8 and 21-19. Theta Delta Nu, represented by Henry Williamson and Ted Stirnweis, won the local plaque from Tau Delta 21-9 in two games, only to fall before the Tri-V duo 13-21, 21-18 and 16-21.



Phi Sigma Kappa, Handball Champions





Sigma Nu, Swimming Champions

### SWIMMING

SIGMA Nu won the all-college swimming title from Phi Delta Theta by nosing them out 25 to 24 in the final meet of the season. The score stood 21 to 20 in favor of Phi Delta Theta with the medley relay as the deciding event of the meet. Sigma Nu won out in the last lap and copped the meet. In the national championship, Phi Delta Theta took Sigma Nu 33 to 21 with Sigma Phi Sigma as runner-up. Tau Delta defeated the Omega Upsilon team 36 to 11 to win the local league plaque. The Orion club splashers captured the independent championship.

### SWIMMING RELAYS

PHI Delta Theta's six-man swimming relay team won the intramural all-college championship by defeating the Tau Delta and Orion club splashers in the final meet. The Phi Delta Theta team, composed of Clarence Digmand, Ray MacMahon, Lloyd Lillie, Tom Duffey and Ned McMasters, was pushed to 1:46.2, the fastest time of the meet, to win. Tau Delta placed second and Orion club third. Tau Delta took the local championship by leading Omega Upsilon and Sigma Gamma to the finish. The Orion club easily topped the independent race.



Phi Delta Theta, Relay Champions



DUDLEY SMITH

DICK HENDERSON

### INTRAMURAL TENNIS

DELTA Upsilon won the college tennis championship by defeating the Orion club team 6-2 and 6-3 in the final tourney. Dudley Smith and Joe Bixler of Delta Upsilon came out on top of the national league contest to trim James Speros and Ralph Bailey, Orion club champs of the independent loop. The Delta Kappa duo, Vaiden Wright and Harold James, emerged victors over Bruce Galloway and Paul Troeh of Omega Upsilon in a thrilling 3-6, 6-0 and 6-2 match to win the local championship. The local victors fell before Orion club in the first playoff game.

### INTRAMURAL HORSESHOES

PHI Sigma Kappa came undefeated through the horseshoe tournament to defeat the Tri-V club team 31-13 and 31-9 for the all-college title. Bob Christensen and Bob Mathews, Phi Sigma Kappa, won the national title from Art King and Vic Johnson, Alpha Gamma Rho, in straight games. The Tri-V team, composed of Stafford Dowsett and Art Burelback, defeated Hal Richen and Lawrence Eickworth of the Miami club 31-28 and 31-18 to win the independent league. The Delta Sigma Phi team trimmed Omega Upsilon for the local barnyard gold plaque.

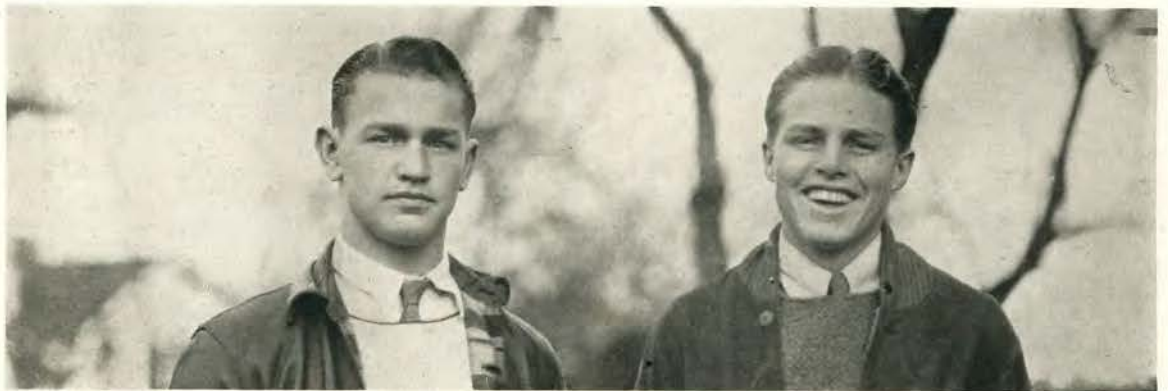

BOB MATHEWS

BOB CHRISTENSEN



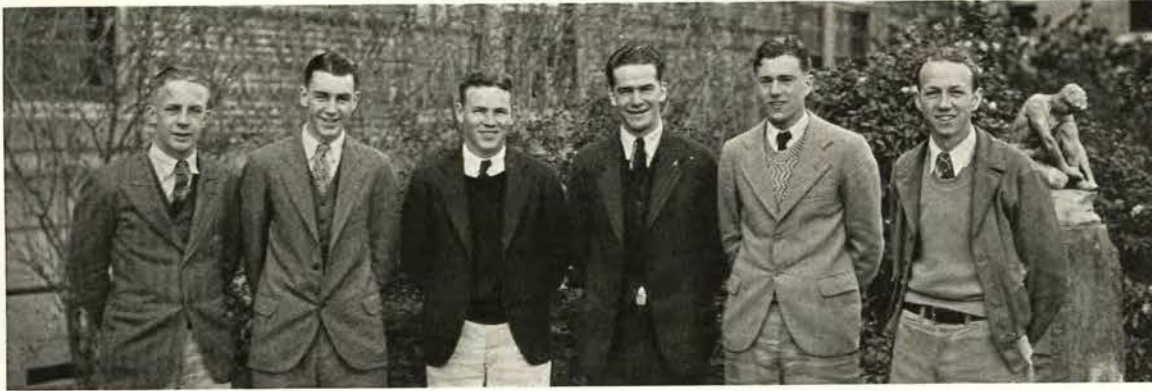

Intramural Managers

### INTRAMURAL MANAGERS

A NEW manager system for intramural sports was inaugurated at the beginning of winter term by William Burr, director of intramural athletics. Under this new system, there are three junior managers and six sophomore managers. At the beginning of next year two senior managers will be chosen from the juniors, taking charge of all intramural sports for one-half year each. Seniors will be given sweaters for their services.

Managers this year were Ralph Hayes, Lester Peters, and Erskine Sandys.

### INTRAMURAL TRACK RELAYS

SIGMA Alpha Epsilon led Omega Upsilon to the tape by 100 yards to cinch the all-school intramural relay championship in 1:36.3. The fastest time of the eliminations was made by the Sigma Alpha Epsilon squad in the finals of the national fraternity league when they ran the loop in 1:34.4 to win from Phi Delta Theta. Omega Upsilon triumphed in the local league with Tau Delta a close second, while Alpee club copped the title from Cauthorn hall club for the independents.

The Sigma Alpha Epsilon team was made up of Duffield, Gordon, Taylor and Kirk.



Sigma Alpha Epsilon Winning Relay Team



Phi Delta Theta Baseball Winners

BASEBALL

PHI DELTA THETA emerged from the intramural baseball schedule of last spring undisputed all-college champions by trimming Orion club team in the finals. Kappa Delta Rho again copped the blue ribbon in the local loop making the sixth consecutive year that they have topped the local league. Theta Chi was nosed out of the national championship 13 to 12 in a hotly contested final game with the Phi Deltas. Alpee club was runner-up in the independent league, being sunk by one run in an 11 to 10 tangle with the Orion club team. Kappa Delta Rho swamped Theta Delta Nu 23 to 3 to win first honors in the local fraternity division. Interest in the "twilight" leagues last spring was far above normal.

TRACK

MORE than 500 intramural athletes took part in the four meets of the all-school track schedule this spring. Three preliminary meets were held for the independent, national and local fraternity leagues and the final meet for the all-school championship and the silver loving cup. Placques were awarded for the champions of the two fraternity leagues, while the independents received individual medals.

Competition in the meets were open to all men who had not received a varsity track letter or were not on the 1929 varsity track squad.

*Summary of Intramural Season*

Tennis	<i>Delta Upsilon</i>
Horseshoes	<i>Phi Sigma Kappa</i>
Baseball	<i>Phi Delta Theta</i>
Handball	<i>Phi Sigma Kappa</i>
Swimming	<i>Sigma Nu</i>
Swimming Relays	<i>Phi Delta Theta</i>
Basketball	<i>Phi Sigma Kappa</i>
Interscholar Basketball	<i>Commerce Juniors</i>



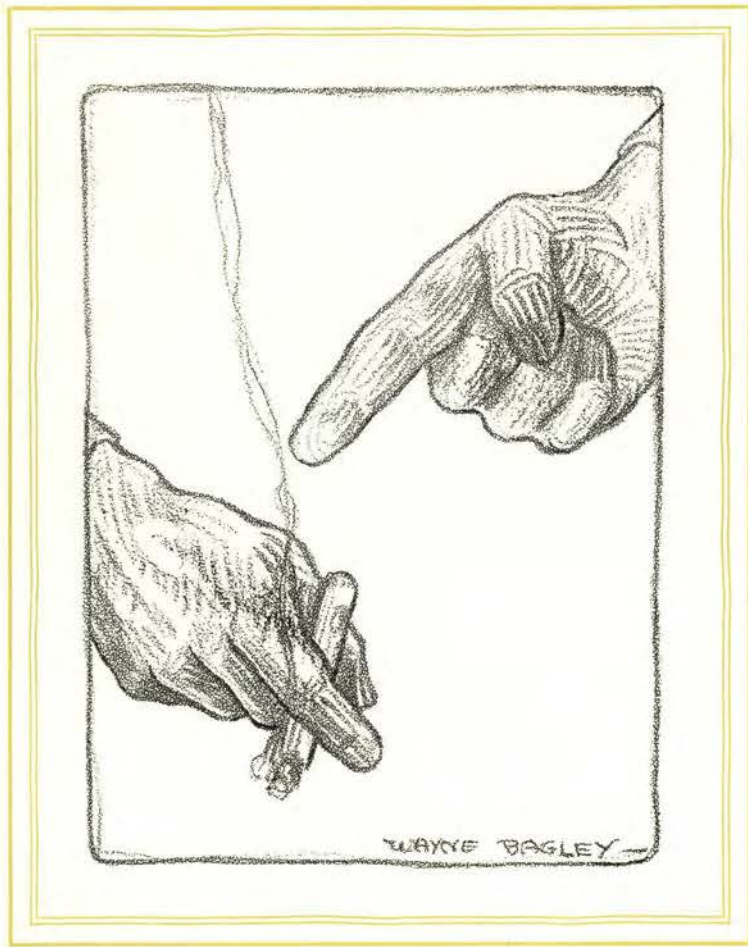

ATHLETIC ADMINISTRATION

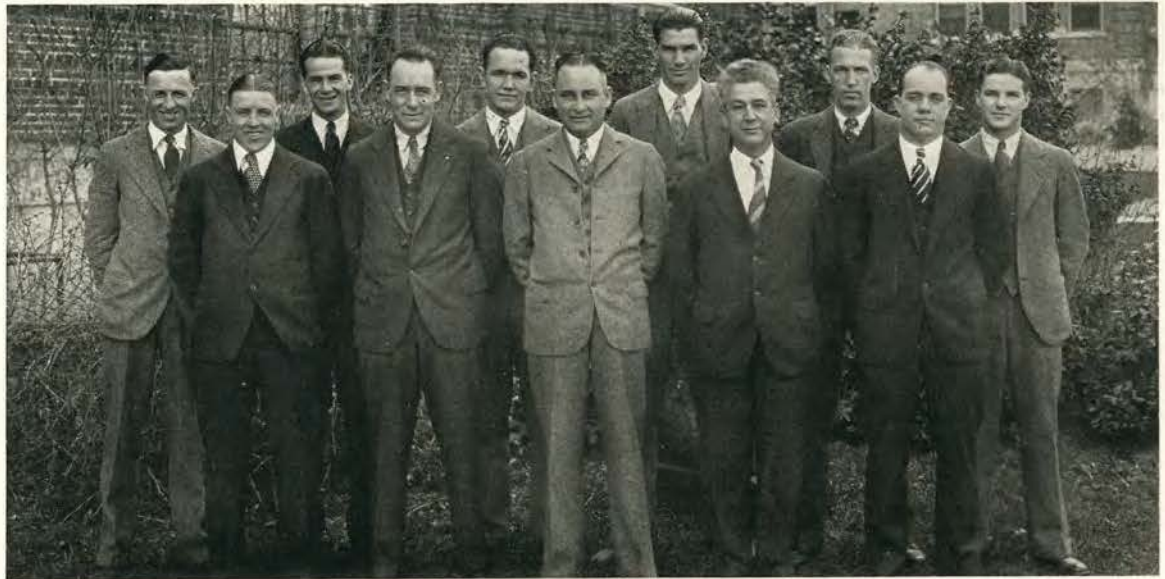

Athletic Staff of Instruction

PHYSICAL EDUCATION

PHYSICAL education and health at Oregon State, under a new director, Dr. Clair V. Langton, advanced to a place among the best colleges in the United States during the past year. Dr. Langton is a firm believer in the old department slogan "Every man in athletics," and is making special efforts to maintain the existing athletic standards.

Paul J. Schissler, as director of intercollegiate athletics, has done his bit for Oregon State in scheduling intersectional contests in the various sports. He arranged several contests with difficult teams from eastern colleges during the season. By moulding a football team that gloriously defeated the famous New York university eleven 25 to 13 in the Yankee Stadium, Coach Schissler accomplished a record worth millions to Oregon State college, the state of Oregon, and even the entire west. The schedule for next year is on a par with this season.



C. V. LANGTON, Director

The aim of the large coaching and training staff at the college has been to interest and draw as many students as possible into some form of athletics. As 95 per cent of all men that are physically fit are engaged in some form of athletics, a large staff is necessary to supervise the work. The remaining part of the staff includes Ralph Coleman, now on leave of absence, Amory T. Gill, Grant Swan, Richard Newman, Alonzo Stiner, Roy Lamb, James Dixon, O. C. Mauthe and John Kenney.





JERRY CLARK

DAVE WILLIAMS

BOB CHRISTIANSEN

#### YELL LEADING STAFF

DAVE Williams, varsity yell leader, assisted by Jerry Clark and Bob Christiansen, succeeded in producing one of the peppiest bunch of Oregon State rooters in several years. Whether the team was winning or losing, the student body was never lacking in support, turning out for rallies and games in a noteworthy manner. Student spirit was so great at the end of the conference season, even though the Staters were not at the top of the list, that the team was able to trounce the New York University Violets by a convincing score after the long trip east.

As a reward for his services, the yell leader is given a black sweater upon which is mounted a yell leading emblem.

Two years ago, Al Serpa, former yell leader, organized a class in yell leading, which has become very popular with the students and serves as a method of selecting assistant yell leaders. Its purpose is to instruct freshmen leaders in the fundamentals of cheer leading. By this plan, a group of the six best freshmen leaders is automatically placed on the ballot at the spring elections. Two of these are elected assistant yell leaders for the following year. Besides those placed on the ballot, others are given a chance to show their skill at basketball games and other contests where pep is needed. Before being placed on the ballot, aspirants may try out before the student body at a meeting preceding spring elections.



DAVE WILLIAMS, Yell King

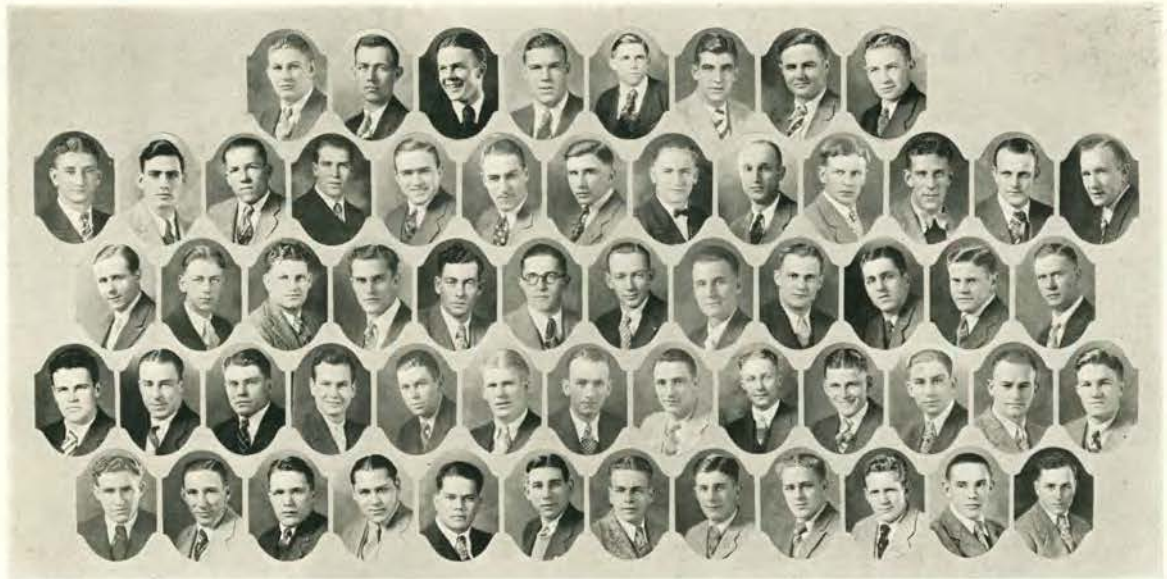

Whitlock Carr Maple Aase Quayle Schell Essman Kirk Badley Peterson  
 Shreeve Cloyes Carlson Luce Montgomery Metten Balcom Eilers Scott, G. Owen Twitchell Scott, D. Patterson  
 Stout Striff Hafenfeld Paust Smith Newton Ritter Wolfe Buerke Geddes Wood, C. Cochran  
 Kerr McKalip Sherwood Thompson Hughes Callahan Drager Grayson Ballard Rimmel Martin Wood

Varsity "O" Association

OFFICERS

HOWARD A. MAPLE *President*  
 LAURENCE A. QUAYLE *Treasurer*  
 CARL AASE *Secretary*

FOOTBALL	CLARE BADLEY JAMES CARR ROBERT GEDDES WILLIAM KIRK HOWARD MAPLE JOHN PETERSON DELBERT SCOTT COUELLE THOMPSON	LLOYD BALCOM REESE COCHRANE CARL GILMORE ROSCOE LUCE CARL METTEN FRED SCHELL GEORGE SCOTT RALPH TWITCHELL	RALPH BUERKE VERNON EILERS HENRY HUGHES MELVIN WHITLOCK ROGER MONTGOMERY SAYLES YOUNG CHARLES STOUT	JULE CARLSON JOHN ESSMAN HOWARD KERR WILLIAM MCKALIP FLOYD OWEN CECIL SHERWOOD RUSSELL STRIFF
BASKETBALL	FRANK PATTERSON MELVIN WHITLOCK MARK GRAYSON	FRANK WASCHER ORAMEL SHREEVE RODERIC BALLARD	JAMES TORSON CARL AASE ROBERT DRAGER	RALPH CALLAHAN EUGENE O'BRYAN
BASEBALL	BERGAN BELLEVILLE KENNETH HAMMER LAURENCE QUAYLE	HARVEY BOULTINGHOUSE HOWARD MAPLE ARTHUR REMMEL	WILLARD CLOYES CHARLES MERRITT JAMES TORSON	BERNARD HAFENFELD ASHLEY PAUST CARLTON WOOD
TRACK	LOGAN CARTER IVAN MARTIN RALPH TWITCHELL WILLIAM WOOD	VERNON GILMORE CHESTER NEWTON CHARLES WEBB PAUL YOUNG	LEE HANSEN CLYDE RITTER MELVIN WHITLOCK	ROSCOE LUCE NEAL SMITH EDGAR WOLFE



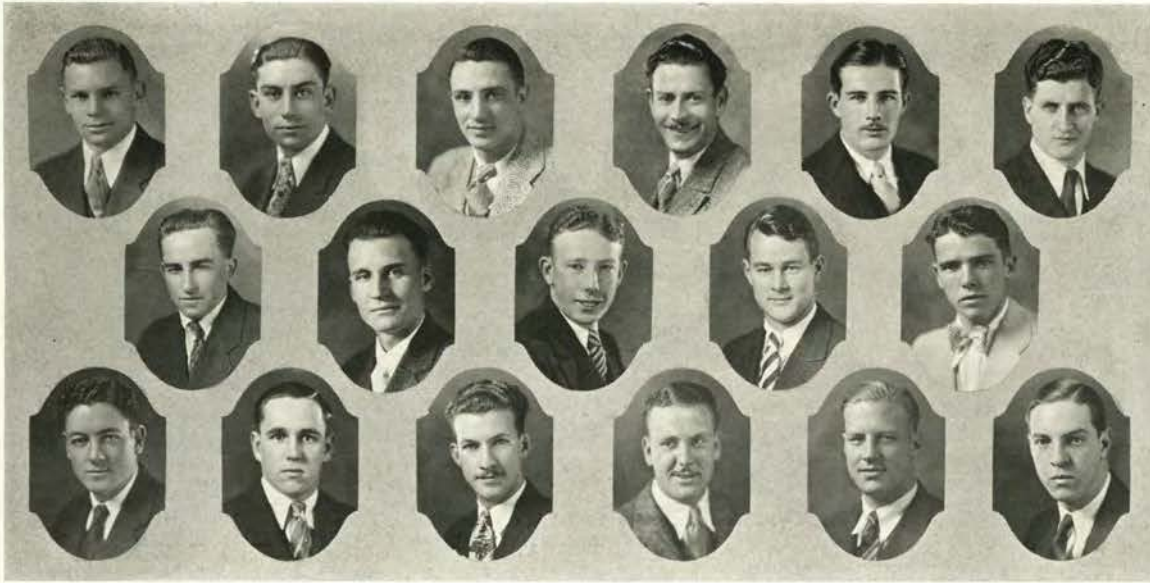

Hover Johnson, R.    Cyphers    Gilmore Klahn    Wolfe    Young Heinz    Taylor    Powell Fitzgerald    Disbrow    Manville MacMahon    Griffin    Maclean Johnson, C.

*Circle "O" Association*

OFFICERS

LELAND HOVER    *President*  
 SIDNEY KLAHN    *Vice-President*  
 PAUL YOUNG    *Secretary*

SWIMMING	LELAND HOVER RAY MACMAHON	WAYNE GRIFFIN CARL JOHNSON	HERBERT DISBROW	KENNETH MACLEAN
CROSS-COUNTRY	PAUL YOUNG EDGAR WOLFE	LEE POWELL RONALD JOHNSON	W. VERNON GILMORE DONALD HEINZ	RICHARD CYPHERS
TENNIS	SIDNEY KLAHN	HAROLD AYERS		
GOLF	HUGH FITZGERALD	WALTER MANVILLE	ROBERT TAYLOR	



Taft

Galloway

Macoubray

Giesy

STUDENT ATHLETIC MANAGERS

A STUDENT managerial staff assists Carl Lodell, graduate manager, in handling all major intercollegiate sports during the college year. Each major sport is under the charge of a senior manager who is assisted by a group of aspiring managers. Each senior manager is awarded a sweater with the managerial monogram.

“Wes” Taft was at the helm during the 1928 football season. His job was to see that all necessary equipment and uniforms were properly packed and cared for on the long trips taken by the team. He was one of the busiest fellows on the squad during the trip to New York.

Bruce Galloway, though small like Taft, was able to fill the big job of basketball manager. It was up to him to see that all basketballs were filled with air and to keep the suits laundered.

Don Giesy, as track manager, kept the cinder-path artists equipped with suits and shoes during the 1929 season. He had the task of seeing that all equipment necessary for a meet was in proper condition for each contest on the local track.

George Macoubray was in charge of running down the lost balls during the 1929 baseball season. It was up to him to see that all bats and other baseball equipment were present and in good condition during trips to other colleges.



Assistant Managers





The Pep Committee

#### PEP COMMITTEE

THE Oregon State Pep committee is the group responsible for the scheduling and directing of all pep rallies during the college year. Under the leadership of Chester Hubbard, pep chairman, the committee succeeded in keeping the student body back of the athletic teams at all times, win or lose. Students serving on the committee were Hubbard, chairman; Hufford, Hazlett, Emigh, Wing, Williams, Drake, Glade, Castner and Kornahrens.

#### BEAVER GUARD

TWO years ago the Pep committee organized the Beaver Guardsmen to guard the huge Beaver mascot of the college. The mascot is a large, gold-painted Beaver, constructed of wood, and mounted on an automobile chassis. The mascot depicts a beaver that has just been chewing on a fallen log and is looking up in a defiant, challenging manner. When drawn upon the field by the Guardsmen, it brings a cheer from the stands, instilling pep and fight into the rooters and the team.



The Beaver Guard





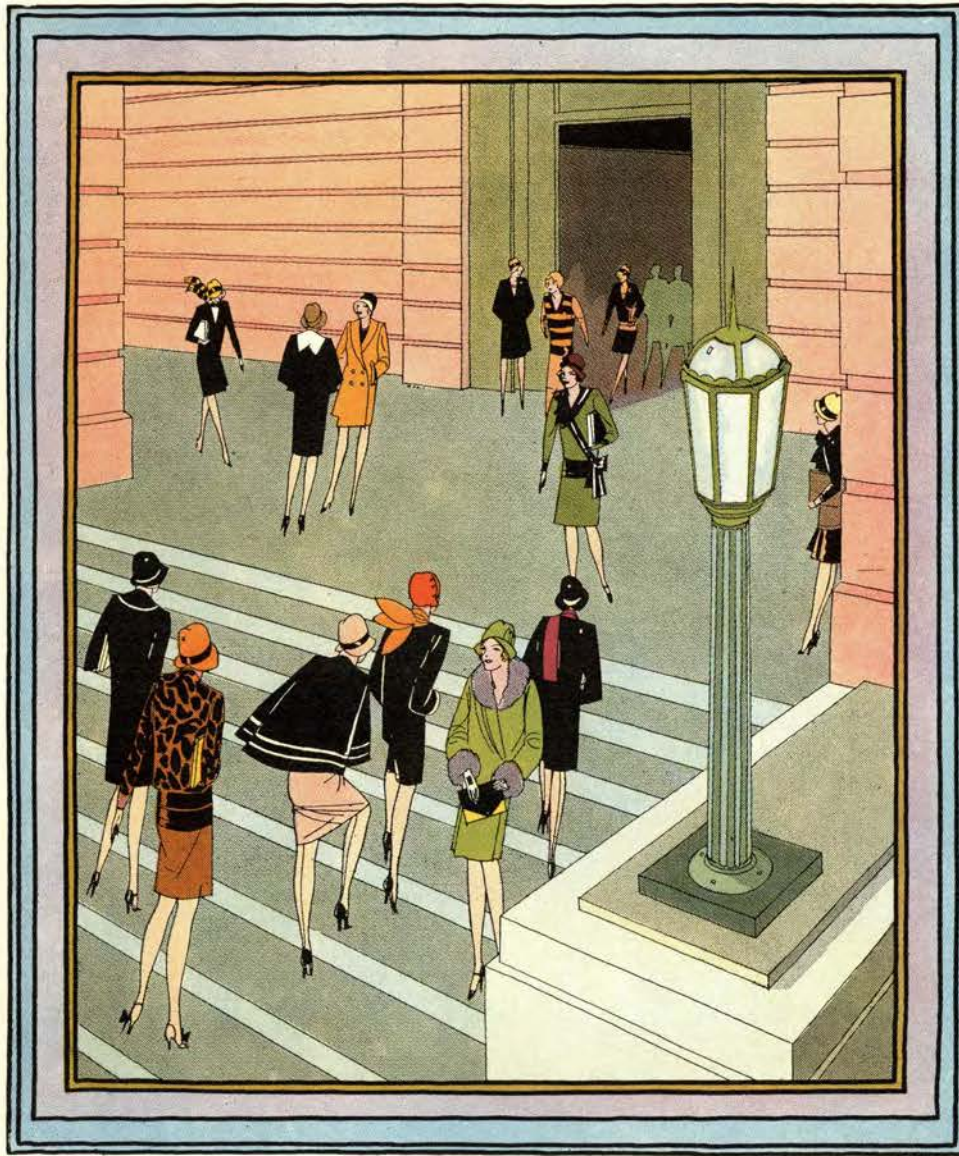

WOMEN'S ACTIVITIES





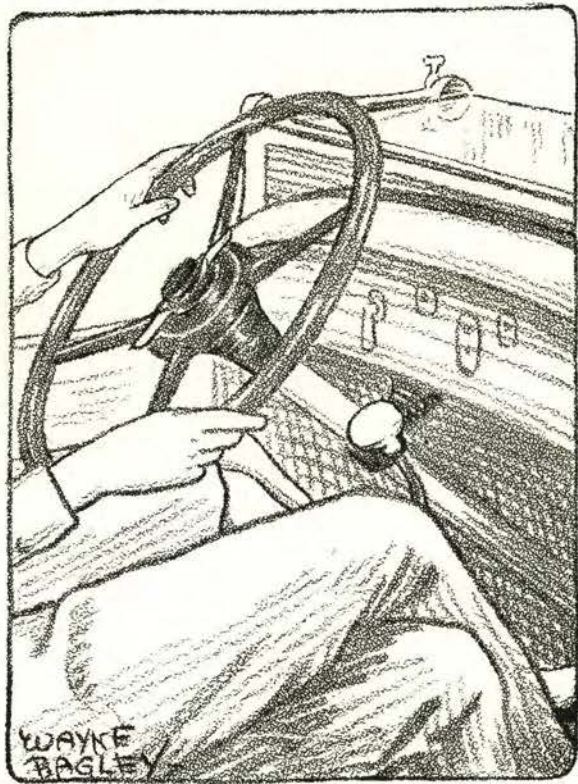

WOMEN'S ACTIVITIES



McNaught

Kremer

Hilands

Colborne

#### ASSOCIATED WOMEN STUDENTS

THE Associated Women Students is an organization of all the women registered in the college. It is a chapter of the National Federation of Associated Women Students which is represented by chapters in all large colleges and universities in the United States. The purpose of A. W. S. is to unify the work of all organized groups of women students.

A. W. S. sponsors during the year several major activities for women. The Women's Stunt show given spring term is participated in by sorority and hall groups. Each organization gives a short skit of pantomime, dancing, or singing, which is judged for prize according to originality, artistic ability, talent and finish.

In the spring the A. W. S. sponsors the Mothers' week end. Mothers of all students are invited to visit the campus at this time and special arrangements are made for their entertainment. They are shown about the campus, entertained at luncheons, banquets and convocations. A May fete is also arranged for their special benefit.

Assemblies for women students are called regularly to discuss business of the organization. A. W. S. also sponsors convocations at which women's honors are awarded and pledges announced. Officers were: Clara Fay Park, president; Nancy McNaught, vice-president; Mildred Kremer, secretary; Martha Hilands, treasurer; and Grace Colborne, sergeant-at-arms.



CLARA FAY PARK, *President*





Staff of Instruction

#### WOMEN'S PHYSICAL EDUCATION

CO-EDS for three years have been happy in the splendid supervision of Miss Ruth B. Glassow, director of women's physical education. Her youthful spirit and personality make the co-eds feel that she is one of them. She has brought many new ideas of organization and sportsmanship from the University of Wisconsin and Columbia university to the Oregon State campus. Golf, canoeing and riding are the new sports introduced under the direction of Miss Glassow which are proving exceedingly popular with the women students on the campus.

Instructors assisting Miss Glassow in the department are Madge Burt, hockey, basketball and tennis; Laura McAllister, special activities; Josephine Garvin, practice teaching; Elsie Jacobsen, tumbling, basketball and baseball; Betty Thompson, dancing and clogging; Mildred Greenberg, volleyball, golf and archery; and Helen Jamieson, swimming and canoeing. The last two are new members of the physical education staff, coming to us this year from the University of Minnesota and Columbia, respectively.

Every woman who graduates needs be well equipped with physical skills for the department requires that every candidate for graduation shall have one and a half credits in each of the following classes of activities: team games, swimming, individual sports and dancing. Development of teamwork and sportsmanship are dominant objectives in the program.



RUTH B. GLASSOW, Director



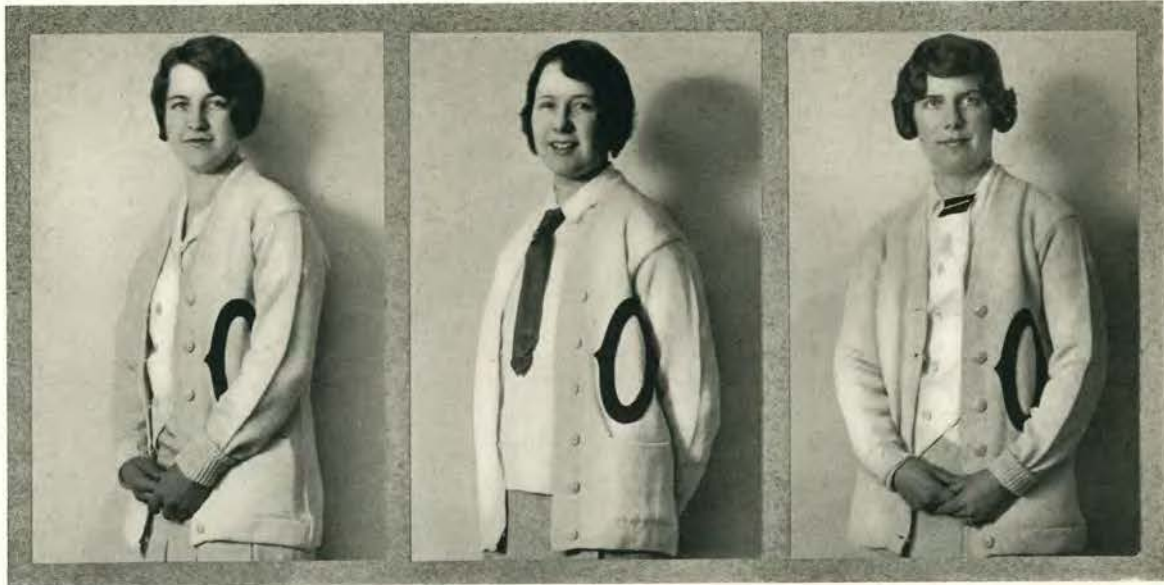

Marie Lane

Fay Clark

Bertha Kohlhagen

#### ORANGE "O" ASSOCIATION

THE winning of an orange "O" sweater is the greatest award which may be offered for accomplishment in women's athletics. Women so honored this year were Bertha Kohlhagen, Fay Clark and Marie Lane. A sweater may be earned by any junior or senior woman belonging to the Women's Athletic association who has earned 1000 points by taking part in campus athletic activities. These activities include the team sports—hockey, basketball, baseball and volleyball. Individual sports included are rifle, dancing, swimming, tennis and track. A girl may participate in only one team and one individual sport each term.

The following requirements must also be fulfilled: She must have a scholarship average of 84; she is judged on leadership in other campus activities and sportsmanship in relation to association with fellow students. She must show her interest in sports by serving on class teams or by taking part in special recitals or programs sponsored by the department. She must also take an active interest in W. A. A.

A special committee acts each year to determine the awarding of sweaters to eligible girls. This committee consists of the head of the physical education department, a faculty member elected each year, the president of W. A. A., the president of the Physical Education club, and one member from the junior and senior classes.

Each sport is managed by a girl who is particularly interested and efficient in that line. By successful management she may earn 100 points toward a sweater.

A minor "O" is awarded to girls earning 500 points. This is done to encourage interest in team work and other women's athletics on the campus though a student may not wish to major in physical education.

The Women's Athletic association is a national organization and accepts points earned in other large institutions.





Hubbard

Clark  
Thordarson

Horning  
Aasen

Pocklington  
Burge

O'Rourke  
Elliott

Bennett

#### WOMEN'S ATHLETIC ASSOCIATION

"A GIRL for every team and a team for every girl" is the motto of the Women's Athletic association. To carry out this aim it sponsors sports which will be useful after graduation as well as in college. Sports under its supervision are carried on for the recreational value and "the fun of the thing" rather than on a mere competitive basis. Membership is open to any girl having 50 points in any of the W. A. A. sports.

Officers for 1928-29 are Fay Clark, president; Pearl Horning, vice-president; Martha Pocklington, secretary; Roberta O'Rourke, treasurer; Elizabeth Hubbard, custodian; and Barbara Burtis, publicity manager. Sport managers are Leome Thordarson, hiking; Elda Aasen, baseball; Chloe Burge, basketball; Ruth Elliott, riflery; and Mary Bennett, tennis.

The first award a girl may receive is the class numeral, awarded to each member of every championship team. The second award is the minor "O" given when 500 points are earned. The next award is the Orange "O" sweater. Women elected to Orange "O" membership are those who have earned 1000 points in sports, have shown leadership, sportsmanship, service to W. A. A., interest in sports, high scholarship and good posture. The highest honor any member of W. A. A. may receive is to have her name placed on a bronze plaque on the fireplace mantel in the lobby of the women's building. To receive this award she must be selected as the outstanding girl in W. A. A., one who has progressed most in ideals of womanhood and service to W. A. A. during her-college career. Rowena Beach was chosen last year by the dean of women, W. A. A. executive council, and the physical education faculty, for this honor.

The Women's Athletic association is a member of the Athletic Conference of American College Women.





The Women's Building

#### WOMEN'S BUILDING

WITH four other new college buildings this year, the women's building still remains an outstandingly beautiful spot on the campus. Its graceful arches and wide, sweeping entrance are inviting to visitors and faculty as well as students. The Italian Renaissance style of architecture sets it apart from the other buildings, yet harmonizes gracefully with surroundings.

Airy and cheerful rooms, large swimming pool and plenty of shower space make it an ideal place for study of health and sports.

#### CO-ED BALL

FAIRIES and Spanish dancers frolicked with "young collegiates," orphans, I. W. W.'s and what not, with utter disregard as to stations in life, at the Co-ed Ball in the Women's building, Saturday, November 24.

Audrey Hamilton received first prize for the prettiest costume. Virginia Lowell and Helen Rugg, dressed as Spanish dancers, received the prize as the cleverest couple. Alice Nosler, in Dr. Denton's sleeping garment, won the prize for the most individual costume.



Queer Costumes Support Annual Affair





Junior Volleyball Champions

### VOLLEYBALL

THE junior women won the championship in interclass volleyball this year after a series of several close games. Members of this team were: Frances Reid, commerce, captain; Helen Wirkkala, commerce; Marie Baumbach, home economics; June Hudson, commerce; Gennette Miner, home economics; Lan Chen Kung, home economics. Girls chosen from the first teams of the four classes to represent the mythical "honor team" were: Ruth Shellhorn, sophomore; Mary Lou McClanahan, freshmen; Helen Wirkkala, junior; and Frances Reid, junior.

### HOCKEY

THE sophomore minors were the championship hockey team this year. The junior class team, competitors of the sophomores in the finals, tied for honors in the first play-off with a score of 1 to 1. The second game was a decisive victory for the sophomore minors by a score of 4 to 1.

An all-college honor team chosen from outstanding physical education minors playing hockey consisted of Elizabeth Hubbard, Florence Hoagland, Mildred Heater, Faye Clark and Eleanor McEwan.



Winning Sophomore Hockey Team



Winning Junior Basketball Team

### BASKETBALL

AFTER a series of interclass games the junior minor team entered the finals, playing the junior non-minor team for first team championship. The game, which was close and well played with neither team holding the lead for long, ended in a victory for the junior minors. Members of the junior minor team were Pearl Horning, Alma Taylor, Mabel Harding, Eleanor Tonsing, Ruth Rydell, Martha Jane Pocklington, Audra Liska, Elda Aasen and Florence Kaufman.

The freshman minors won from the freshman non-minor team for second honors.

### BASEBALL

THE diamond sport is a popular one with Oregon State co-eds. Every spring a series of interclass games are played. To enter the finals a team must play through a definite series of games. By defeating the seniors the freshmen tied with the sophomores for the championship this year.

The championship game between freshmen and sophomores showed fast playing and excellent teamwork. The score was tied twice, and two extra innings were played, the game ending in a victory for the freshmen with a score of 14 to 10.



On the Diamond East of Snell Hall





Grace and Pulchritude are Shown Here

### DANCING

DANCING has been a center of great interest to the girls of the college this year. Enrollment in regular classes far exceeded that of past years, and members worked with much pep and enthusiasm. W. A. A. credit, given to those girls participating in recitals and special programs, enabled them to gain more points toward Orange "O" sweaters through a greater variety of activities.

The physical education department was honored in March by the visit of Miss Margaret H'Doubler, professor of physical education at the University of Wisconsin.

### TENNIS

TENNIS is the chief co-ed activity in the spring, and very keen competition is developed between members representing different classes. The freshman co-ed team won the tennis class championship in both singles and doubles in the final round matches in June, 1928. Mildred Heater, freshman in vocational education, defeated Katherine Murphy, senior in vocational education, in three sets.

The freshman doubles team composed of Mary Bennett and Geraldine Klahn, easily defeated the seniors, Irma Coulter and Edna Blomstrom, in two straight sets.



Co-ed Tennis is a Popular Sport



Riding Class in Columns of Two

### RIDING

ENOUGH riding classes were a new venture of the physical education department this year, which proved distinctly popular in both fall and winter terms. Due to orders from the ninth corps area headquarters in California, the classes were discontinued spring term, as well as the faculty riding classes, which had been organized for several years.

Riding classes were conducted in the armory under the direction of Lieutenant M. L. Stockton, associate professor of military science and tactics.

### SWIMMING

IN the annual swimming meet the sophomore class won first place with a total of 35 points, while the freshmen were second with 29 points. Events of the meet included diving for form, crawl and back stroke for form, medley relay, free style relay, 25, 50 and 100-yard free style, 25-yard side stroke, 25-yard back stroke, the 10-mile swim and the two-mile swim.

Velma Emmett, freshman, broke the Pacific Coast record of 32 seconds for the 50-yard free style. Donna Elliott won the 10-mile and Eunice Paulson the two-mile swim.



Winning Sophomore Team





Archery Practice Period

### ARCHERY

ARCHERY, a spring sport, is one of the most pleasing forms of athletics for co-eds. Under supervision of Miss Betty Thompson, instructor in physical education, class teams are chosen and interclass tournaments waged. The final score of the interclass archery tournament resulted in a victory for the freshmen with an average of 100. The juniors placed second with an average of 90, seniors third with a score of 85 and sophomores finishing with a score of 62. The honor team was composed of Ruby Owsley, Alma Taylor, Marie Lane and Camilla Freel.

### GOLF

GOLF, one of the newer sports for co-eds, has grown steadily in favor during the last year. Regular classes are held in the cages erected in the old gymnasium, with classes out-of-doors and on the course in clear weather under the supervision of Miss Mildred Greenberg, instructor in physical education. Golf was formerly given only during spring term, but it is now offered all three quarters.

Rose Taff, sophomore in commerce, won the women's championship of the college on May 26, by defeating Helen Lee Miller, freshman in vocational education.



Co-ed Golfers







REPRESENTATIVE  
STUDENTS





## Representative Students

**A** committee consisting of the officers of each class chose the students who, in their estimation, were the most representative of their respective classes. The senior and junior officers selected 20 students each, while the sophomore and freshmen elected four each.

The four lists of names compiled in this manner were put to a student vote in the mid-year student body elections, and each class selected its most representative man and woman to appear in the Representative section of this, the Volume XXIII Beaver. The selection was based upon personality, college activities and general popularity among the students.

Evelyn Jacobs and Howard Maple, seniors, proved to be representative of their class in this election. Both have served their college well and are deserving of this honor. Dorothy Crawford and Ransom Meinke, juniors, polled the highest vote to win distinction in their class. Betty Robley and George Knutsen were triumphant in the sophomore class, while Helen Reid and Clarke Henkle were outstanding among the freshmen.

A "Who's Who" page, which appears this year to give recognition to all of the seniors and juniors selected by the class committees, may be found following each of the class sections, pages 78 and 82, respectively.

This contest and its results was not intended to give great praise to a few, but to place an honor upon those of the class who have proved themselves to be the most deserving and popular among his or her classmates. The selection was based upon the will of the class and its officers, and therefore, the representativeness of the winners could not be obtained in a more fair way. In some cases, the class officers did not include their names with the students selected, and the liberty was taken by the Beaver staff to add them to the list.



EVELYN JACOBS





HOWARD MAPLE





DOROTHY CRAWFORD

NINETEEN • HUNDRED • TWENTY • EIGHT • TWENTY • NINE



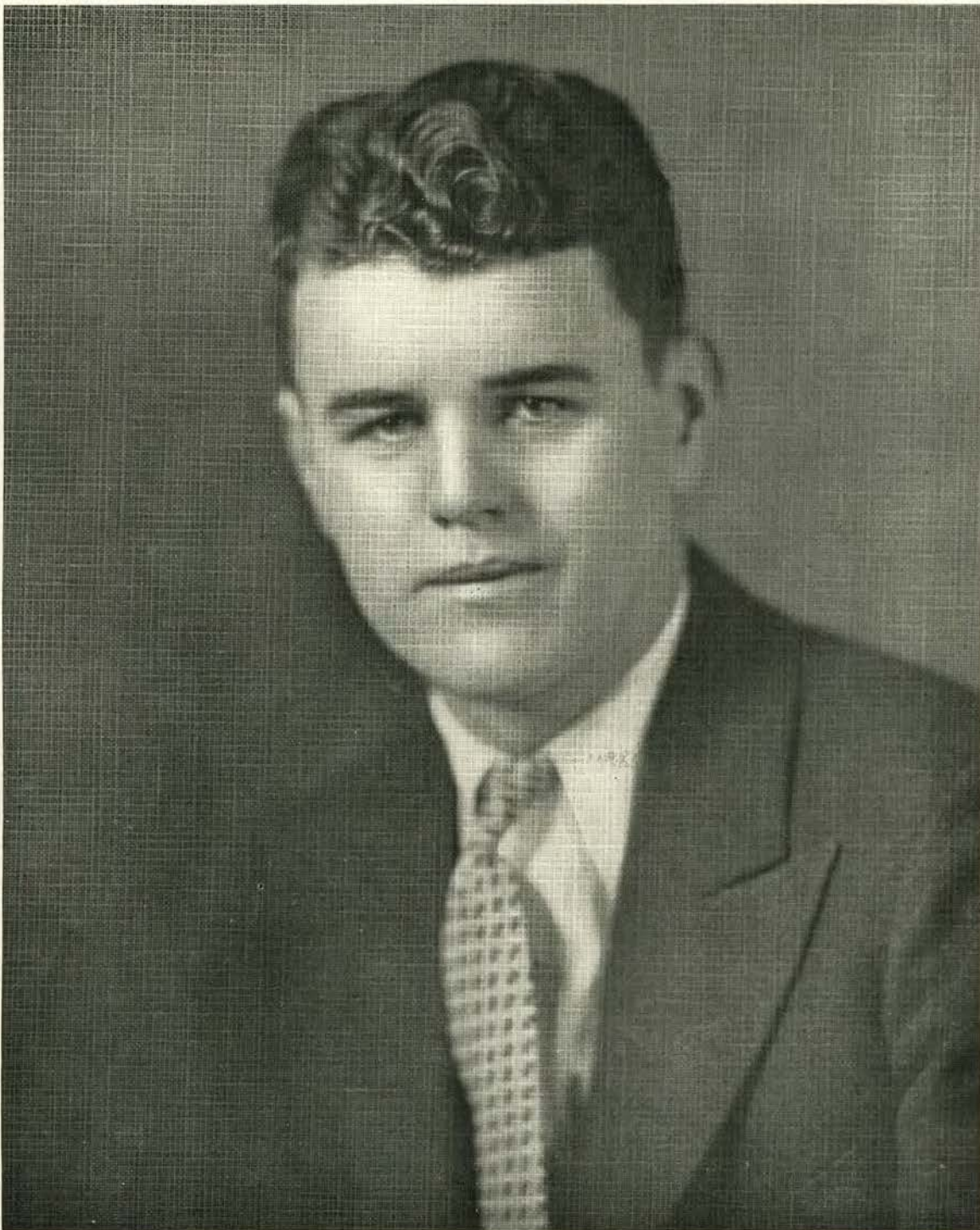

RANSOM MEINKE



BETTY ROBLEY





GEORGE KNUTSEN





HELEN REID





CLARKE HENKLE







# ORGANIZATIONS





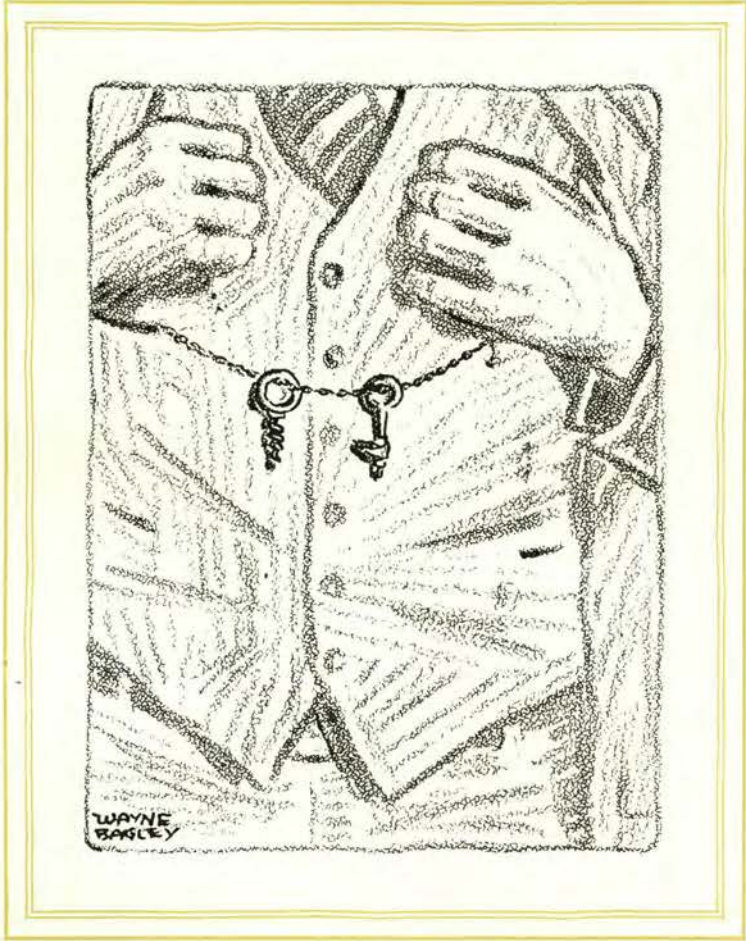

HONOR SOCIETIES



Burtis Park Bucknum Narver Jacobs Williams Martin Kearns Huffman Bennett, R.  
 Johnson Foley Winks Ballard Locke Stokesbary Ford Bourhill Kirk Griffin Rice Shellhorn Greer  
 Bennett, M. Drake Pendleton

## HONORS

THE Clara H. Waldo prize is a cash award given annually to the woman from each class who shows the greatest proficiency in scholarship, activities, qualities of womanhood and leadership.

THE A. J. Johnson prizes are annual cash awards given to the man from each class who shows the most proficiency in scholarship, success in student activities, qualities of manhood and qualities of leadership.

### SENIOR WOMEN

*First Honor*  
 DOROTHY E. WILLIAMS  
*Honorable Mention*  
 VERA F. KEARNS  
 RUTH A. BENNETT

### SOPHOMORE WOMEN

*First Honor*  
 CHARLOTTE MARTIN  
*Honorable Mention*  
 EILEEN W. HUFFMAN  
 HELEN E. JESSEN

### SENIOR MEN

*First Honor*  
 RIDGWAY K. FOLEY  
*Honorable Mention*  
 URSEL C. NARVER  
 EDWARD G. LOCKE

### SOPHOMORE MEN

*First Honor*  
 FREDERICK A. GREER  
*Honorable Mention*  
 THEODORE DRAKE  
 WILFRED E. JOHNSON

### JUNIOR WOMEN

*First Honor*  
 CLARA FAY PARK  
*Honorable Mention*  
 MILDRED M. BUCKNUM  
 EVELYN JACOBS

### FRESHMAN WOMEN

*First Honor*  
 RUTH L. SHELLHORN  
*Honorable Mention*  
 MARY P. BENNETT  
 BARBARA S. BURTIS

### JUNIOR MEN

*First Honor*  
 DONALD H. FORD  
*Honorable Mention*  
 WILLIAM F. KIRK  
 STEPHEN O. RICE

### FRESHMAN MEN

*First Honor*  
 GORDON W. WINKS  
*Honorable Mention*  
 RODERIC B. BALLARD  
 HELMUTH GROPP

The Joseph H. Albert prize is an annual cash award given to the senior student who is adjudged to have made the greatest progress toward the ideal of character, service, and wholesome influence. Delbert L. Stokesbary was given the award.

Eta Alpha of Chi Omega offers an annual cash award to the senior woman who is adjudged to approach most nearly an ideal of intellect and spirituality and to have exerted the most wholesome influence and inspiration upon her associates. Elizabeth Bourhill was honored with this distinction.

Mr. Jacob Reichart offers an annual cash award to the student showing the greatest ability in forensics. Robert S. Griffin was adjudged the winner.

The Mountain States Power Company donates a loving cup annually to the senior man who has excelled in athletics and has maintained a high standard of scholarship throughout his college career. Jack Savory was given this prize.

Mr. R. G. Warren offers annually a trophy to the football letter man maintaining the highest scholastic standing during the first and second terms of the academic year. Ray Pendleton was the winner of this trophy.



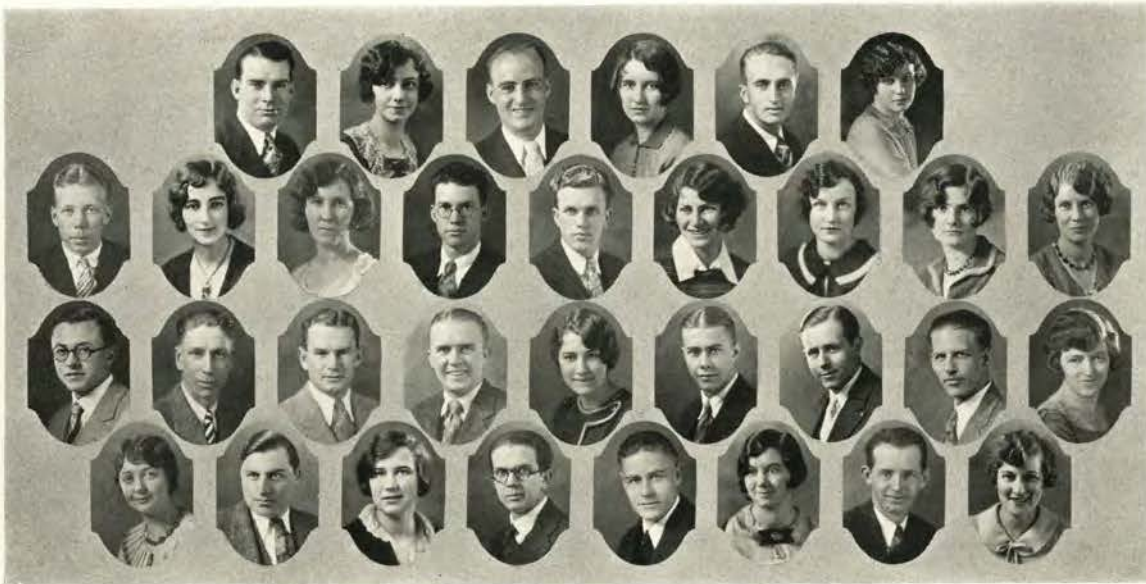

Burelbach Janzen Smith  
 Clark Kidd  
 Fitzpatrick Solomon  
 Drane Kruse  
 Alverdes Steimle  
 Dunn Loggan  
 Atkinson Swenson  
 Ford Park  
 Brock Swingle  
 Graham Rice  
 Buchanan Tobias  
 Grauel Shreeve  
 Bucknum Tulley  
 Isensee Sigurdson  
 Jacobson Warren  
 Simons

*Phi Kappa Phi*

OFFICERS

- E. T. REED *President*  
 HENRY B. FITZPATRICK *Vice-President*  
 E. B. LEMON *Secretary*

FACULTY MEMBERS

- |                 |                    |                    |                  |                |
|-----------------|--------------------|--------------------|------------------|----------------|
| L. J. ALLEN     | E. T. REED         | W. J. KERR         | R. E. TERRY      | E. B. LEMON    |
| E. N. BRESSMAN  | E. L. POTTER       | IDA B. CALLAHAN    | FRED H. HUMPHREY | C. B. MITCHELL |
| JOHN C. BURTNER | A. L. PECK         | U. G. DUBACH       | KATE W. JAMESON  | NATHAN FASTEN  |
| E. B. BEATTY    | M. ELLWOOD SMITH   | HELEN COWGILL      | F. E. ROWLAND    | S. H. GRAF     |
| W. WENIGER      | F. O. McMILLAN     | C. L. JOHNSON      | JOHN FULTON      | JOHN VAN GROOS |
| HELEN GILKEY    | E. V. VAUGHN       | GERTRUDE McELFRESH | E. C. ALLWORTH   | HELEN HOLGATE  |
| G. V. COPSON    | MARGARET MOREHOUSE | F. A. GILFILLAN    |                  |                |

STUDENT MEMBERS

- |                   |                      |                   |                     |                      |
|-------------------|----------------------|-------------------|---------------------|----------------------|
| ALICE ALVERDES    | FRANCIS E. ATKINSON  | KATHRYN BROCK     | MAURICE C. BUCHANAN | MILDRED BUCKNUM      |
| FRED M. BURELBACH | HELEN CLARK          | MARGARET DRANE    | LARAIN E. DUNN      | HENRY B. FITZPATRICK |
| DONALD H. FORD    | ETHEL GRAHAM         | PAULINE GRAUEL    | GERTRUDE ISENSEE    | EDITH JACOBSON       |
| DANIEL H. JANZEN  | GEORGE E. KIDD       | ADOLPHUS KRUSE    | HARRY J. LOGGAN     | CLARA FAY PARK       |
| STEPHEN O. RICE   | RICHARD J. ROSECRANS | ORAMEL V. SHREEVE | GEORGE W. SIGURDSON | MIRIAM SIMONS        |
| THELMA SMITH      | MORTIMER L. SOLOMON  | DOROTHY STEIMLE   | ERIC J. SWENSON     | ARTRO W. SWINGLE     |
| NELLE TOBIAS      | KENNETH A. TULLEY    | LILA WARREN       |                     |                      |

Phi Kappa Phi is a national all-college scholastic honor society. Its primary objects are to emphasize scholarship in the minds of college students, and to stimulate mental achievement by the prize of selection to membership. This society stands for the unity and democracy of learning. It is not the aim of the organization to interfere or compete with any other honor society, or professional or social fraternity, but to work harmoniously side by side with all.

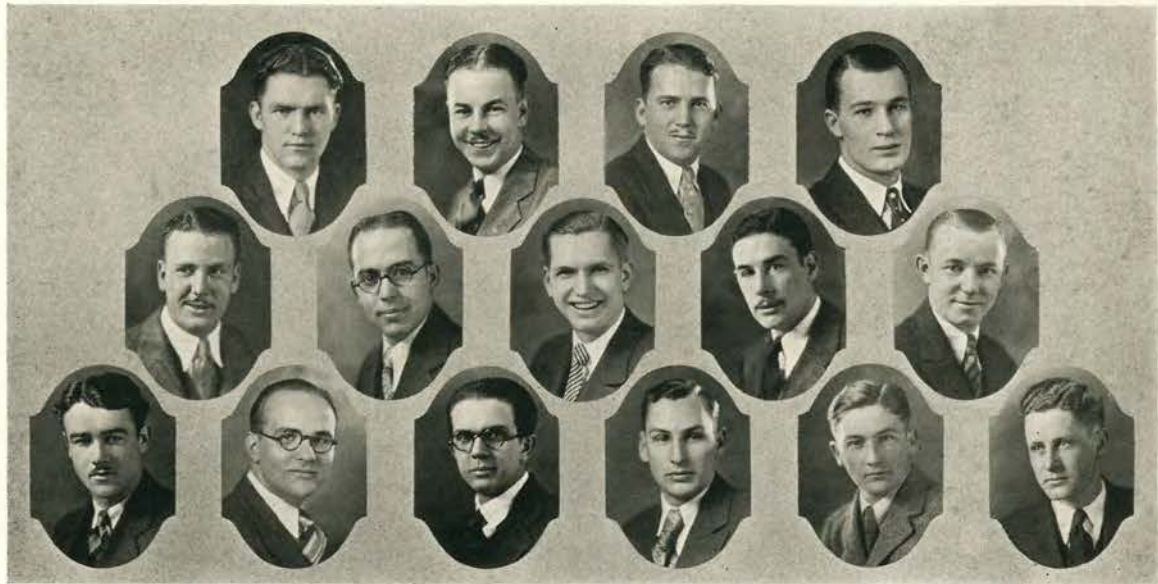

Nusbaum      Fitzgerald      Anderson      Griffis      Stirnweis      Hessler      Burtner      Hope      Erickson      Johnson      Webb  
 Peacock      Swenson      Thornton      Troeh

### Alpha Delta Sigma

OFFICERS

LESLIE B. ANDERSON *President*  
 THEODORE STIRNWEIS *Secretary-Treasurer*

FACULTY MEMBERS

H. T. VANCE      J. LEO FAIRBANKS      C. J. McINTOSH

STUDENT MEMBERS

LESLIE B. ANDERSON	THEODORE STIRNWEIS	WALDEN M. BURTNER	CARL E. ERICKSON
HUGH J. FITZGERALD	GEORGE P. GRIFFIS	FRED C. HESSLER	EDWARD M. HOPE
FREDERICK J. JOHNSON	CHARLES J. NUSBAUM	ROBERT C. PEACOCK	ERIC J. SWENSON
CLIFFORD THORNTON	PAUL R. TROEH		

ALPHA DELTA SIGMA, national professional advertising fraternity, was established in 1926. Membership is drawn from the managers of the various campus publications, the advertising managers, or from those who major in advertising and selling. The fraternity sponsors meetings with men who are actively engaged in advertising throughout the state. Alpha Delta Sigma is well represented by many of the prominent advertising men of the state.



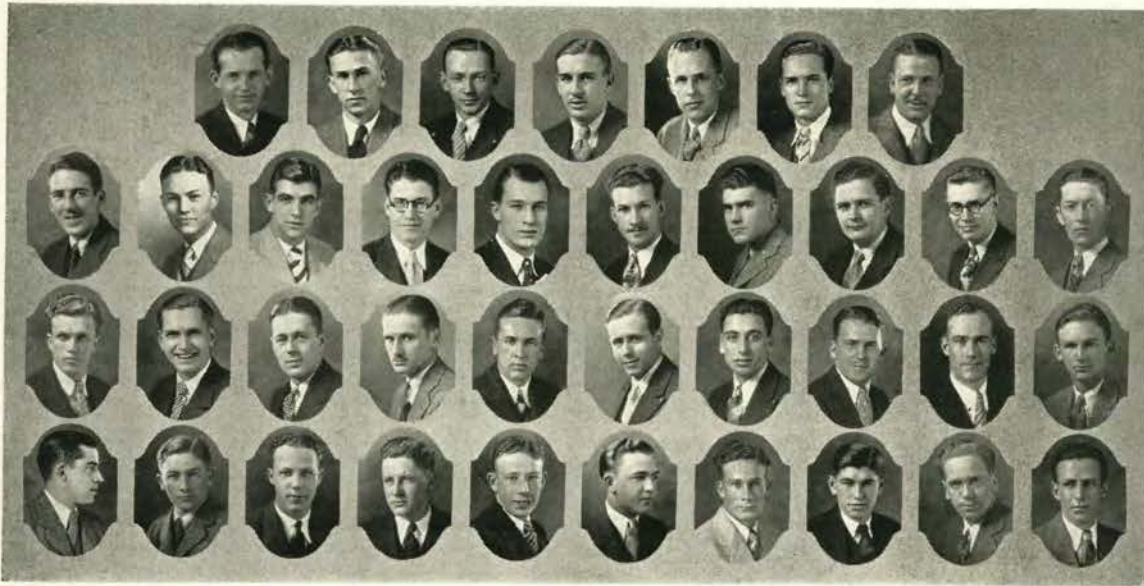

Watkins	Bates	Tulley	Ericksen	Ritter	Hobson	McMillan	Rinehart	Fitzgerald	Raymond
Ford	Hessler	Kirk	Rhoads	Erickson	Heinz	Duncan	Hoyt	Kist	Herrall
Kale	Troeh	Heiny	Sloat	Warren	Shreeve	Pennell	Burtner	Brown	Sinclair
		Drake	Webb	Taylor	Totten	Searcy	Boone	Johnson	

## Alpha Kappa Psi

### OFFICERS

KENNETH A. TULLEY	<i>President</i>
BJARNE ERICKSEN	<i>Vice-President</i>
ORAMEL V. SHREEVE	<i>Secretary</i>
CLYDE L. RITTER	<i>Treasurer</i>
HOWARD M. HOBSON	<i>Correspondent</i>

### FACULTY MEMBERS

E. E. BOSWORTH	M. N. NELSON	H. T. VANCE	J. A. BEXELL
N. H. COMISH	U. G. DUBACH	E. B. LEMON	E. C. ALLWORTH
P. X. KNOLL			

### STUDENT MEMBERS

ALBERT W. BATES	LLOYD E. BROWN	HAROLD C. BOONE	WALDEN M. BURTNER
GLENN D. DUNCAN	THEODORE J. DRAKE	BJARNE ERICKSEN	CARL E. ERICKSON
HUGH J. FITZGERALD	DONALD H. FORD	W. NEIL HEINY	DONALD A. HEINZ
ROBERT J. HERRALL	FRED C. HESSLER	HOWARD M. HOBSON	GEORGE W. HOYT
ELVIN F. KALE	WILLIAM F. KIRK	ROBERT M. KIST	SIDNEY L. JOHNSON
GRANT T. McMILLAN	LELAND L. PENNELL	NORMAN K. RAYMOND	R. ALLAN RINEHART
CLYDE L. RITTER	WILLARD C. RHOADS	ORAMEL V. SHREEVE	MORRIS L. SEARCY
RANDALL P. SINCLAIR	HAROLD F. SLOAT	PAUL R. TROEH	CARL E. TOTTEN
ROBERT B. TAYLOR	KENNETH A. TULLEY	JOHN W. WARREN	JOHN C. WATKINS
EZRA S. WEBB			

ALPHA KAPPA PSI is a national professional fraternity in commerce. The ideals of the fraternity, aside from the development of fraternal relations, are to foster scientific research in the fields of commerce, accounts and finance; to educate the public to appreciate and demand higher ideals in business, and to promote college and university courses leading to degrees in business administration. Prominent business men of the state are speakers at professional meetings.

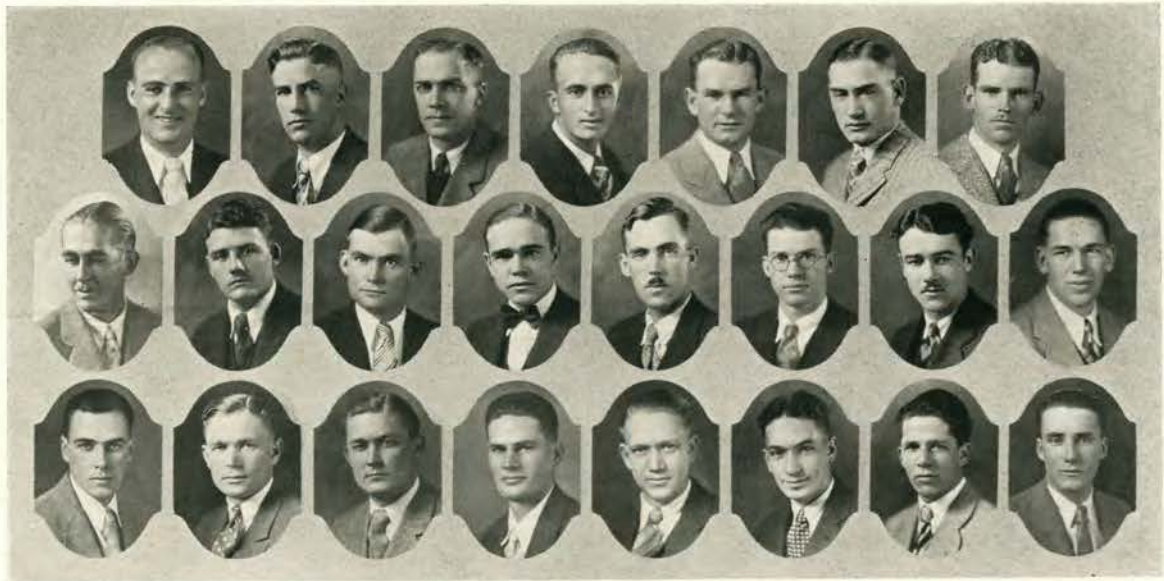

Courtney Smith, L.      Atkinson      Smith, C.      Swan      Belden Cordy      Buchanan McGillvary Brandt      Kruse      Zundel      Douglass Nusbaum Swift      Magness Lyle

## Alpha Zeta

### OFFICERS

FRANCIS E. ATKINSON *Chancellor*  
 CLIFFORD L. SMITH *Censor*  
 FLOYD B. SWAN *Scribe*  
 MAURICE C. BUCHANAN *Chronicler*  
 ADOLPHUS KRUSE *Treasurer*

### FACULTY MEMBERS

A. B. CORDLEY	W. S. KADDERLY	I. R. JONES	B. T. SIMMS	H. D. SCUDDER
E. H. WIEGAND	O. M. NELSON	H. H. WHITE	W. L. TEUTSCH	E. L. POTTER
R. L. STOVER	E. N. BRESSMAN	F. E. PRICE	A. S. BURRIER	D. D. HILL
G. H. FREDELL	H. A. SCHOTh	C. E. SCHUSTER	H. HARTMAN	P. V. MARIS

### GRADUATE MEMBERS

EDMUND STEPHENS	JOHN STEELE	L. C. WHITAKER	CLYDE SMITH	ARTHUR S. KING
-----------------	-------------	----------------	-------------	----------------

### STUDENT MEMBERS

FRANCIS E. ATKINSON	CLIFFORD L. SMITH	FLOYD B. SWAN	MAURICE C. BUCHANAN	ADOLPHUS KRUSE
AFTON ZUNDEL	EDWARD L. DOUGLASS	CHARLES J. NUSBAUM	GLEN L. WEAVER	KENNETH M. MCGILLVARY
LARAINE E. DUNN	GUSTAVE Y. HAGGLUND	WILLIAM T. SWIFT	RALPH W. WAGGONER	KENNETH O. COURTNEY
GORDON C. LAUGHLIN	HOWARD MAGNESS	WINFIELD BRANDT	CLIFFORD B. CORDY	LYLE W. SMITH
GALEN O. BELDEN	ELDON W. LYLE	WALTER C. GERLACH		

ALPHA ZETA is a national professional fraternity in agriculture. The purpose is to promote the profession of agriculture by fostering and developing high standards of scholarship, character, leadership and a spirit of fellowship among agricultural men. The activities of the chapter center around helping the school of agriculture wherever they are located. Membership is from the upper two-fifths of the junior and senior classes.







Jacobs

Harbeck  
Park

Jacobson  
Clark

Morton  
Conklin

Steimle

## Cap and Gown

### OFFICERS

CLARA HARBECK	<i>President</i>
EDITH JACOBSON	<i>Vice-President</i>
LUCILLE MORTON	<i>Secretary-Treasurer</i>

### FACULTY MEMBERS

KATE W. JAMESON	AVA B. MILAM	RUTH GLASSOW
-----------------	--------------	--------------

### STUDENT MEMBERS

CLARA HARBECK	EDITH JACOBSON	LUCILLE MORTON	EVELYN JACOBS
CLARA FAY PARK	FAY CLARK	MARIAN CONKLIN	DOROTHY STEIMLE

Cap and Gown is the local senior women's honorary organization. The society was organized in 1926 by a group of the faculty who chose as members, representative senior women. Each spring at the Mother's Weekend convocation, the graduating members choose junior women to take their places. The qualities on which prospective members are judged are womanliness, leadership and character.





Slayton  
Mitchell

Holmes  
Billington

Sahli  
Schneider

Conklin  
Lundin

Kramer  
Bolton

*Chi Alpha Chi*

OFFICERS

ADDIE SLAYTON *President*  
MARGARET HOLMES *Secretary*  
ROSA SAHLI *Treasurer*

FACULTY MEMBER

H. T. VANCE

STUDENT MEMBERS

ADDIE SLAYTON  
MARIAN CONKLIN  
SUE BILLINGTON

MARGARET HOLMES  
VERNA BOLTON  
EVA SCHNEIDER

ROSA SAHLI  
MILDRED MITCHELL  
ANITA LUNDIN

ELLA DAY  
MILDRED KRAMER

CHI ALPHA CHI, local honor society for women specializing in advertising, was founded in 1928 to bring together women students interested in advertising. Chi Alpha Chi pledges only those women of the three upper classes who have a high scholarship average, are advertising majors or minors, and have done some active practical work in the field. Chi Alpha Chi cooperates with Alpha Delta Sigma, men's national honor society in advertising, in advertising work.



EVELYN JACOBS

FAY CLARK

### *Delta Psi Kappa*

#### OFFICERS

EVELYN JACOBS      *President*  
FAY CLARK          *Secretary-Treasurer*

#### FACULTY MEMBERS

RUTH B. GLASSOW      HELEN JAMIESON

#### STUDENT MEMBERS

EVELYN JACOBS      FAY CLARK

**D**ELTA PSI KAPPA is a national honorary and professional organization of physical education for women. The society, which was founded in 1916, has 11 active chapters. Membership in the organization is determined by unanimous vote of the members from those junior and senior women students minoring in physical education who have high scholarship. Delta Psi Kappa offers a prize of \$10 in gold each year to the most outstanding freshman girl minoring in physical education.





Clark                      Ford                      Bitts                      Woodward                      McMillan                      Greer                      Bryant

### *Delta Sigma Rho*

OFFICERS

HELEN B. WOODWARD *President*  
 P. X. KNOLL *Vice-President*  
 FAY CLARK *Secretary*  
 CLARENCE BITTS *Treasurer*

FACULTY MEMBERS

P. X. KNOLL                      M. M. CHAMBERS                      E. W. WELLS                      A. E. O'KONSKI  
 J. L. LEMASTER

STUDENT MEMBERS

CLARENCE BITTS                      DANIEL BRYANT                      FREDERICK A. GREER                      FAY CLARK  
 DONALD H. FORD                      GRANT McMILLAN                      HELEN B. WOODWARD

**D**ELTA SIGMA RHO is a national honor society in forensics, which was founded in 1906. Its purpose is to encourage sincere public speaking. Members are chosen from those junior and senior men and women who have represented the college in a speaking capacity in two intercollegiate forensic contests. No honorary members are elected. Delta Sigma Rho encourages interest in debate and oratory throughout the state by sponsoring debates and extemporaneous speaking contests.

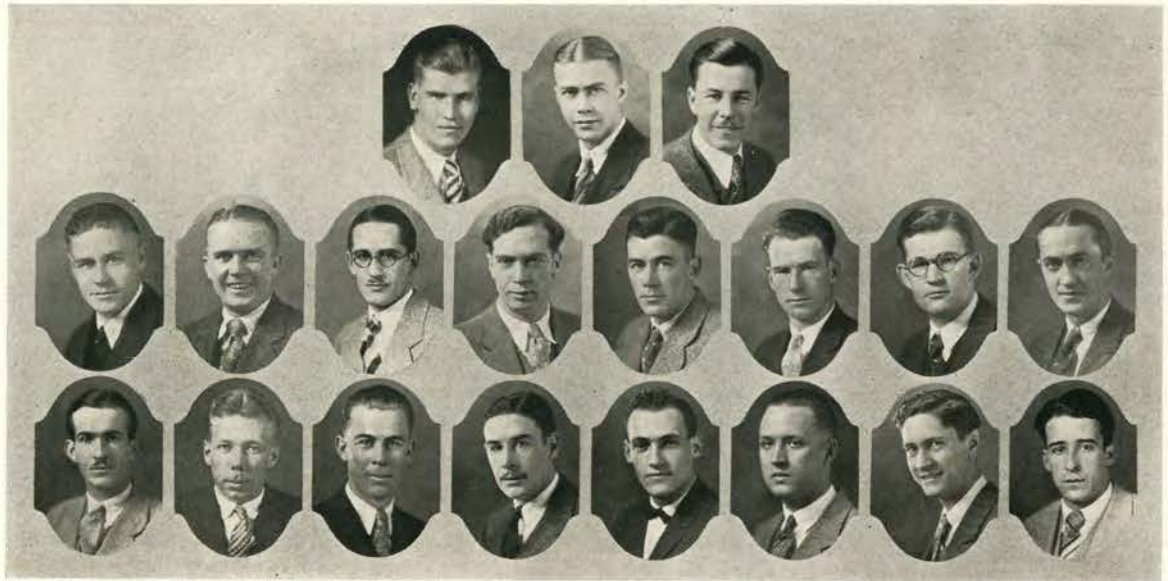

Swingle  
Bryant

Loggan  
Burelbach, F.

Williams  
Kerley

Mize  
Mitchell  
Hope

Rice

Fisher  
Haight

Atlee

Kerr  
Hollingsworth

Platt  
Gillanders

Goodale  
Griffith

## Eta Kappa Nu

### OFFICERS

RALPH W. MIZE	<i>President</i>
STEPHEN O. RICE	<i>Vice-President</i>
ZED ATLEE	<i>Recording Secretary</i>
HARRY J. LOGGAN	<i>Corresponding Secretary</i>
ARTRO W. SWINGLE	<i>Treasurer</i>
RAYMOND F. WILLIAMS	<i>Editor</i>

### FACULTY MEMBERS

R. H. DEARBORN	F. O. McMILLAN	L. F. WOOSTER	A. L. ALBERT
E. C. STARR	H. B. COCKERLINE	J. C. GARMAN	J. B. COX
H. R. VINYARD			

### STUDENT MEMBERS

HARRY J. LOGGAN	ZED ATLEE	STEPHEN O. RICE	RAYMOND F. WILLIAMS
RALPH W. MIZE	DONALD M. PLATT	BENJAMIN G. GRIFFITH	ARTRO W. SWINGLE
WENDELL H. KERR	R. WAYNE GOODALE	LAWRENCE T. FISHER	HAROLD W. BRYANT
V. EMMET KERLEY	FRED M. BURELBACH	BURRELL M. MITCHELL	EDWARD M. HOPE
DONALD C. GILLANDERS	REGINALD B. HAIGHT	LOWELL HOLLINGSWORTH	

ETA KAPPA NU, national honor fraternity in electrical engineering, has chapters in twenty-two of the largest electrical engineering schools in the country. Its purpose is for closer cooperation among, and mutual benefit to students and others in the profession, who by their attainments in college or in practice manifest exceptional interest and marked ability in electrical engineering. Pi chapter was installed at Oregon State college in 1921.





Porter Pinard      Jones Cupper      McCoy Lepper      Plinkiewisch Andrews Sedgwick      Klopfenstein Crawford Von Lehe      Williams Alverdes Schneider      Isensee Bell      Ausve Dwyer

*Euterpe*

OFFICERS

HELEN PLINKIEWISCH *President*  
 FRIEDA KLOPFENSTEIN *Vice-President*  
 MILDRED WILLIAMS *Secretary*  
 LORENE PORTER *Treasurer*  
 MARTHA JONES *Steward*

FACULTY MEMBERS

RUBY BREITHAUPT      LILLIAN JEFFREYS PETRI      MARGUERITE MACMANUS      LYNETTE MCGINNIS      FLORENCE BOWDEN

STUDENT MEMBERS

ESTHER ALLEN	ALICE ALVERDES	CLEONE ANDREWS	CORA AUSVE
HELEN BELL	DOROTHY CRAWFORD	MARY CUPPER	ROSEMARY DWYER
GERTRUDE ISENSEE	MARTHA JONES	FRIEDA KLOPFENSTEIN	HELEN LEPPER
FLORA MCCOY	FLORENCE PINARD	LORENE PORTER	HELEN PLINKIEWISCH
VIRGINIA SCHNEIDER	ELIZABETH SEDGWICK	ESTHER VON LEHE	MILDRED WILLIAMS
CONSTANCE CASS			

EUTERPE, a local musical honorary society for women, founded at Oregon State college in 1920, encourages and promotes interest in music on the campus. Members are chosen from those active in the orchestra and Madrigal club and from women showing special musical ability. This year it has planned the organization of a junior musical honor society, "Daughters of Pan," for the encouragement of musical talent in the high school.



Biersdorf Alverdes Isensee Brock Pearce Grauel Coopey

## Kappa Delta Pi

### OFFICERS

ALICE ALVERDES	<i>President</i>
KATHERINE BROCK	<i>Vice-President</i>
PAULINE GRAUEL	<i>Recording Secretary</i>
INEZ BIERSDORF	<i>Corresponding Secretary</i>
HELEN PEARCE	<i>Treasurer</i>
N. M. IRBY	<i>Advisor</i>

### FACULTY MEMBERS

J. R. JEWELL	N. M. IRBY
--------------	------------

### STUDENT MEMBERS

ALICE ALVERDES	KATHERINE BROCK	PAULINE GRAUEL	INEZ BIERSDORF
HELEN PEARCE	GERTRUDE ISENSEE	RAYMOND W. COOPEY	

KAPPA DELTA PI, national honorary fraternity in education, was founded at the University of Illinois in 1911, and established at Oregon State college in 1928. It encourages in its members the highest degree of social service by fostering high professional and scholarship standards and by recognizing outstanding work in the field of education. This year it is offering for the first time a \$25 scholarship to the outstanding sophomore in vocational education.





Tobias

Buchanan

Colborne

Bagley

*Kappa Kappa Alpha*

OFFICERS

NELLE TOBIAS *President*  
 MAURICE BUCHANAN *Secretary-Treasurer*

FACULTY MEMBERS

J. LEO FAIRBANKS      FERN C. DUNCAN      ELINOR RIDENOUR      GLADYS JOHNSON  
 DOROTHY BOURKE

STUDENT MEMBERS

NELLE TOBIAS      MAURICE BUCHANAN      GRACE COLBORNE      WAYNE BAGLEY

**K**APPA KAPPA ALPHA, national honorary fraternity in art, was founded at Oregon State college in 1926. Its purpose is to create a spirit of fellowship among art students, to promote mutual advancement, to further art in the college, to utilize it in everyday surroundings, and to establish beauty as an ideal. Members are chosen from students showing special ability who are active in the art club. Each term it sponsors various art exhibits on the campus.

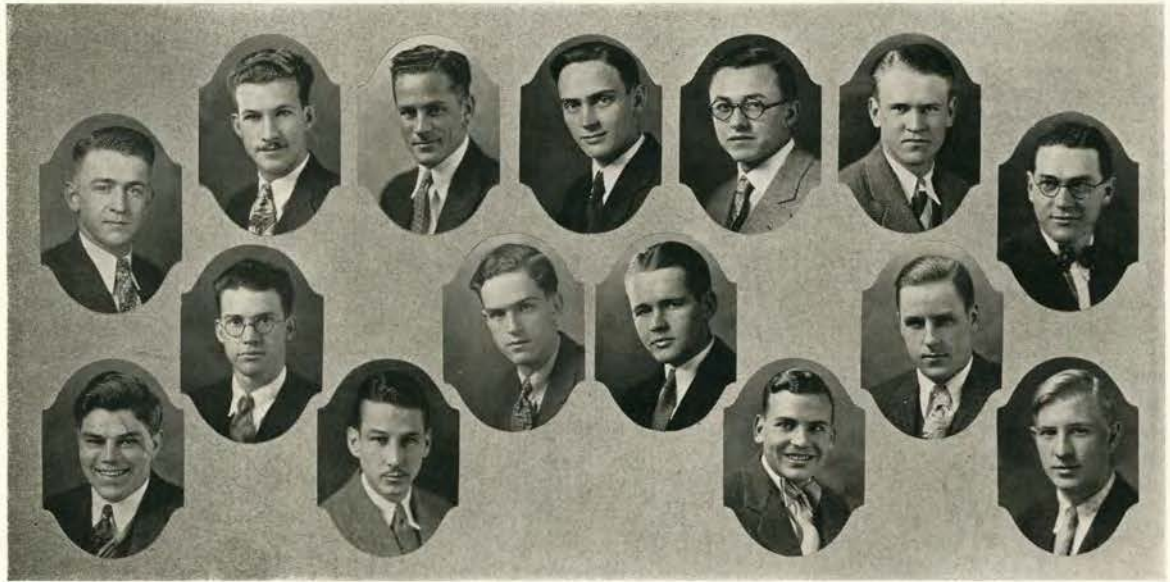

Coopey      Heinz      Coryell      Palmer      Dibble      Janzen      Tilton      Johnson  
Lippert      Dunn      Hoffman           Reierstad      Davis      Dodge      Ferguson

## Kappa Kappa Psi

### OFFICERS

RAYMOND W. COOPEY	<i>President</i>
DONALD A. HEINZ	<i>Vice-President</i>
C. JACK CORYELL	<i>Secretary</i>
DANIEL H. JANZEN	<i>Treasurer</i>

### HONORARY MEMBERS

H. S. McCURLEY	M. E. WOODCOCK
----------------	----------------

### STUDENT MEMBERS

RAYMOND W. COOPEY	DONALD A. HEINZ	C. JACK CORYELL	DANIEL H. JANZEN
ROBERT M. HOFFMAN	PHILIP C. JOHNSON	LARAIN E. DUNN	CHARLES S. TILTON
ARTHUR E. PALMER	AUSTIN G. DODGE	THEODORE G. LIPPERT	LEO V. REIERSTAD
HOWARD W. DAVIS	EARL L. DIBBLE	ROLAND H. FERGUSON	

**K**APPA KAPPA PSI, national honor fraternity in music, is one of the two national honorary musical fraternities in the west, and its work is highly spoken of by many music critics. The purpose of the fraternity is to create better bands, make for a better understanding of music, and strengthen the bonds of musical brotherhood. It was founded at the Oklahoma State college in 1919 by William A. Scroggs, and has been accepted by over 25 colleges and universities.





Wiencken  
Carter

Joy  
Smith, L.

Catt  
Pugh

Bateman  
Gallatin

Smith, C.  
Laughlin

## Mu Beta Beta

### OFFICERS

AUDREY WIENCKEN	<i>President</i>
BARNARD JOY	<i>Vice-President</i>
AGNES BATEMAN	<i>Secretary</i>
LOGAN CARTER	<i>Treasurer</i>

### FACULTY MEMBERS

H. C. SEYMOUR	L. J. ALLEN	HELEN J. COWGILL	PAUL V. MARIS
---------------	-------------	------------------	---------------

### STUDENT MEMBERS

AUDREY WIENCKEN	BARNARD JOY	AGNES BATEMAN	LOGAN CARTER
CLIFFORD L. SMITH	EDITH PUGH	LYLE W. SMITH	BERYL CATT
GORDON C. LAUGHLIN	ROSINA GALLATIN		

MU BETA BETA, local professional fraternity in 4-H club work, was organized at Oregon State college in the spring of 1928. Membership is limited to those who have been members of the college 4-H club for one and one-half years, or who are juniors or seniors, and who have personal leadership, character, and have done previous 4-H club work. The purpose of the fraternity is to promote and further boys' and girls' clubs in high schools and to aid the local club.



Fitzpatrick  
Powell

Jacobs  
Garner

Grauel  
Savage

Clark  
Handford

Weatherford  
Peacock, J.

Gregg  
Peacock, R.

### National Collegiate Players

#### OFFICERS

HENRY B. FITZPATRICK	<i>President</i>
EVELYN JACOBS	<i>Vice-President</i>
PAULINE GRAUEL	<i>Recording Secretary</i>
HELEN CLARK	<i>Corresponding Secretary</i>
MARION T. WEATHERFORD	<i>Manager</i>
HELENE GREGG	<i>Historian</i>

#### FACULTY MEMBERS

ELIZABETH BARNES	C. B. MITCHELL	E. B. LEMON	D. P. YOUNG
------------------	----------------	-------------	-------------

#### STUDENT MEMBERS

HENRY B. FITZPATRICK	EVELYN JACOBS	PAULINE GRAUEL	MARION T. WEATHERFORD
HELEN CLARK	HELENE GREGG	GLADYS POWELL	DENVER S. GARNER
MEREDYTH SAVAGE	JOHN HANDFORD	ROBERT C. PEACOCK	JOHN J. PEACOCK

NATIONAL COLLEGIATE PLAYERS, national honorary dramatic fraternity, has 20 active chapters. Members are admitted upon the basis of distinctive work done in play-writing, acting, directing, stage designing, and completion of accredited courses in dramatic art and literature. It is the aim of the fraternity to stimulate interest and foster the production of worth while and educational plays on the Oregon State campus.





Powell      Stover  
Vance      Vance  
Hulac      Hulac  
Fitzpatrick  
Gunn      Gunn  
Rice      Rice  
Smith  
Hatteberg      Hatteberg  
Park      Park  
Jacobs  
Peters      Peters  
Harbeck      Harbeck

### Omicron Nu

#### OFFICERS

VETA STOVER	<i>President</i>
EVELYN JACOBS	<i>Vice-President</i>
VERDI MILLER	<i>Secretary</i>
THELMA SMITH	<i>Treasurer</i>
CLARA HARBECK	<i>Editor</i>

#### FACULTY MEMBERS

AVA B. MILAM	HELEN LEE DAVIS	FLORENCE BLAZIER	MAUD M. WILSON
JESSAMINE WILLIAMS	A. GRACE JOHNSON	MINERVA GRACE	OLGA BRUCHER
MARY S. VAN KIRK	GEORGIA C. BIBEE	MELISSA HUNTER	LORNA JESSUP

#### STUDENT MEMBERS

WYTHLE FITZPATRICK	THELMA SMITH	VETA STOVER	EVELYN JACOBS
GLADYS POWELL	HELEN HULAC	FREDA RICE	CLARA FAY PARK
LOLA TITUS	CLARA HARBECK	ELIZABETH VANCE	HELEN GUNN
AGNES HATTEBERG	MARY E. PETERS		

OMICRON NU, national honorary fraternity in home economics, was founded at Michigan State college in 1912, and was installed at Oregon State college in 1919. Its purpose is to further science in all extensive branches of home economics. Members are chosen for scholarship, qualities of leadership, activities, professional interest and personality. Each year the society honors the outstanding senior girl by engraving her name on a plaque in the home economics building.



Broders  
Smith

Crouter  
Steimle

Warren

Dowsett  
Williams

Morton

Drane  
Gambero

Bucknum

Houser  
Hoagland

Clark

Jacobson  
Schneider

Antrim

Raynor  
Redfield

Searing  
Wirkkala

*Phi Chi Theta*

OFFICERS

LILA WARREN *President*  
 LUCILLE MORTON *Vice-President*  
 MILDRED BUCKNUM *Secretary*  
 HELEN CLARK *Treasurer*

FACULTY MEMBERS

BERTHA WHILLOCK      LUCY MOORE      EDITH WILKINSON

STUDENT MEMBERS

LILA WARREN	MILDRED BUCKNUM	LUCILLE MORTON	HELEN CLARK
JUNIA CROUTER	DOROTHY STEIMLE	EDITH JACOBSEN	GERALDINE HOUSER
CLEDA RAYNOR	LOLETA BRODERS	ILA ANTRIM	MILDRED WILLIAMS
OPAL SMITH	MARGARET DRANE	ELAYNE SEARING	JEANNETTE DOWSETT
VIVIA GAMBERO	MARY MALLERY	ELLA DAY	FLORENCE HOAGLAND
KATHERINE REDFIELD	EVA SCHNEIDER	HELEN WIRKKALA	

PHI CHI THETA is a national honor sorority for junior and senior women specializing in commerce. It has as its purpose the fostering of high ideals and cooperation among women in business careers. Phi Chi Theta encourages scholarship among women commerce students by presenting \$10 in gold to the sophomore girl who, during her first year, maintained the highest average of the commerce freshmen. A gold key is given to the most outstanding junior woman.



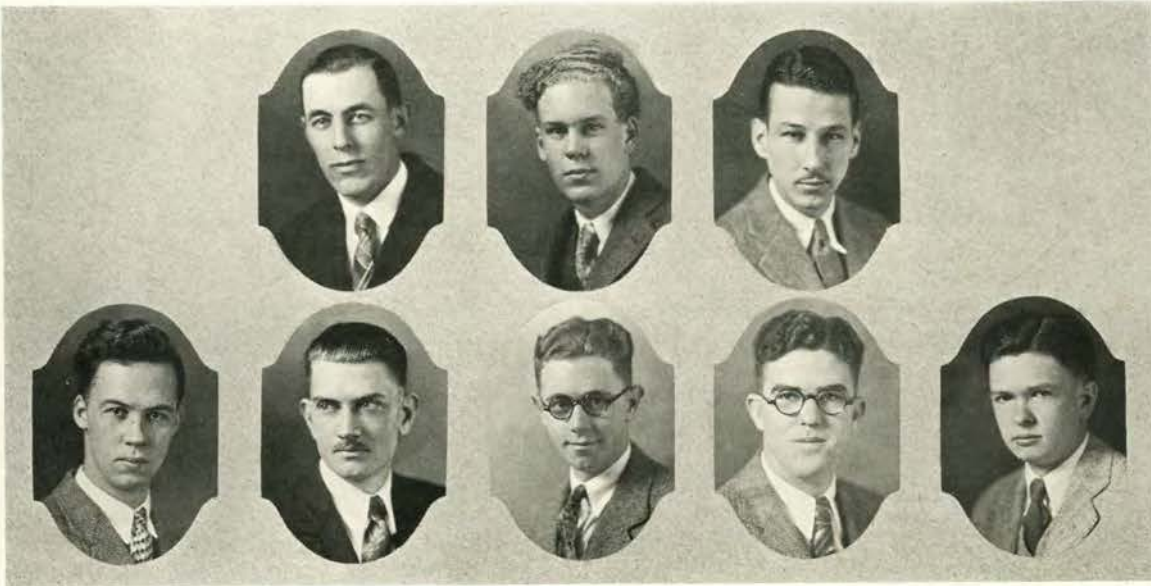

Gadwa

Covert  
Meikle

Mueller  
Moreland

Hoffman  
Boomer

Holmes

### *Phi Lambda Upsilon*

#### OFFICERS

LLOYD W. COVERT	<i>President</i>
JOHN C. MUELLER	<i>Vice-President</i>
ROBERT M. HOFFMAN	<i>Secretary-Treasurer</i>
FRED C. MEIKLE	<i>Alumni Secretary</i>
C. S. PEASE	<i>Council Member</i>

#### FACULTY MEMBERS

D. E. BULLIS  
L. T. HALLETT  
F. E. ROWLAND

M. W. DEMING  
J. S. JONES

JOHN FULTON  
C. S. PEASE

J. R. HAAG  
E. REED

#### STUDENT MEMBERS

LLOYD W. COVERT  
TRUMAN A. GADWA

JOHN C. MUELLER  
GEORGE L. BOOMER

ROBERT M. HOFFMAN  
HARRISON H. HOLMES

FRED C. MEIKLE  
FERRIN B. MORELAND

PHI LAMBDA UPSILON, national honor fraternity in chemical engineering, was established at Oregon State in 1927. The purpose of this fraternity is to promote and protect high scholarship and to make an original investigation in all branches of pure and applied chemistry. Membership to Phi Lambda Upsilon is selected from the senior and junior classes, also sophomores with highest standing at the end of the second term, on the basis of scholarship, personality, and proven ability.

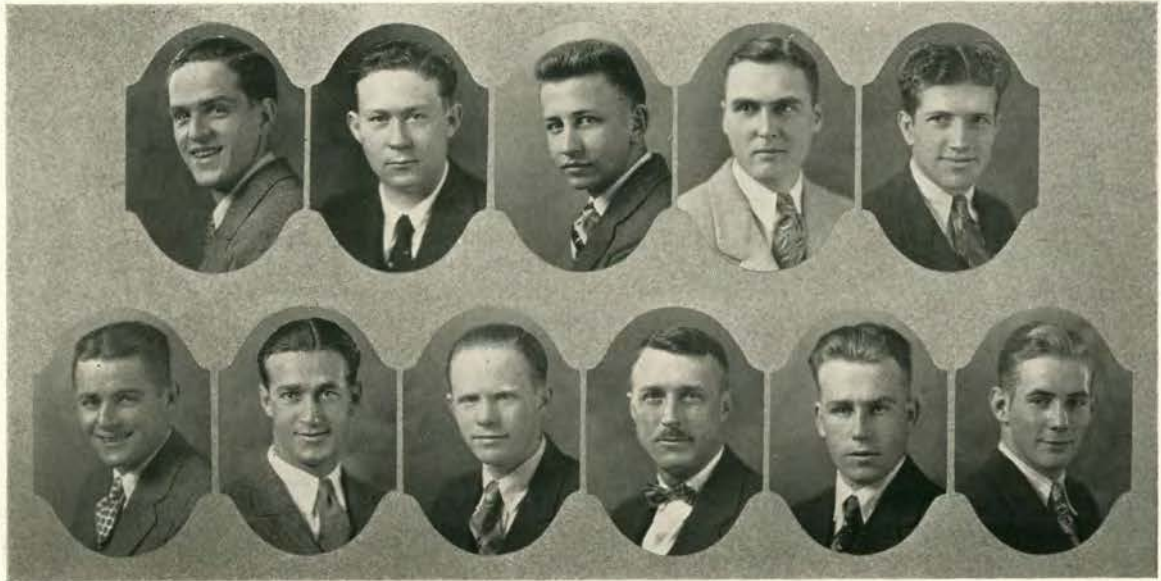

Ewert Palmer Dean Beach Conner Wilson Benoit Saling Hahn Cahill Shultis

*Phi Tau Chi*

OFFICERS

ARTHUR E. PALMER	<i>President</i>
KENNETH BEACH	<i>Vice-President</i>
RICHARD H. WILSON	<i>Secretary</i>
NEIL E. SALING	<i>Treasurer</i>
ROBERT C. CAHILL	<i>Historian</i>

FACULTY MEMBERS

H. S. ROGERS	A. E. RIDENOUR	M. L. GRANNING	F. L. FRANCE
G. B. COX	W. H. HORNING	E. D. MEYER	

STUDENT MEMBERS

KENNETH BEACH	ARTHUR E. PALMER	THERALD CONNER	FRED C. EWERT
WALTER DEAN	ROBERT C. CAHILL	JAMES T. BENOIT	NEIL E. SALING
BRUCE J. HAHN	KAREL B. SHULTIS	RICHARD H. WILSON	

PHI TAU CHI, professional honor fraternity in industrial arts, has for its purpose to create, foster, and maintain character, leadership, and initiative; to recognize superior scholastic attainment and individual ability, and to promote and aid advancement in the field of industrial arts. The local chapter furnishes graduate members who are teaching with blue prints, which are made by the active members. One of the requirements of each member is to make six drawings a year.







Kidd Brandt Huber	Kahl Sloat Burelbach, A.	Warren Platt Walker	Varney Ford DeBoest	Rhoads Berry Weaver	Burelbach, F. Kirk Robinson	Ritter Bauer Kerr	Swingle Parker Mock	Herrall Kruse Ericksen
-------------------------	--------------------------------	---------------------------	---------------------------	---------------------------	-----------------------------------	-------------------------	---------------------------	------------------------------

## Scabbard and Blade

### OFFICERS

GEORGE E. KIDD	<i>President</i>
FRANK B. KAHL	<i>Vice-President</i>
JOHN W. WARREN	<i>Treasurer</i>
PRESTON B. VARNEY	<i>Secretary</i>

### ASSOCIATE MEMBERS

President W. J. KERR	Major H. A. WADSWORTH	Major F. W. BOWLEY	Captain F. W. RASE
Captain H. L. BARRETT	Captain M. E. SCOTT	Lieut. M. L. STOCKTON	Lieut. R. G. LOVETT
Lieut. M. W. DANIELS	Lieut. R. G. MILLER	Lieut. G. W. MARVIN	

### STUDENT MEMBERS

GEORGE E. KIDD	FRANK B. KAHL	JOHN W. WARREN	PRESTON B. VARNEY
WINFIELD BRANDT	FRED M. BURELBACH	BJARNE ERICKSEN	DONALD H. FORD
ROBERT J. HERRALL	WAYNE C. HUBER	WILLIAM F. KIRK	DONALD M. PLATT
WILFRED F. ROBINSON	ARTRO W. SWINGLE	GLENN L. WEAVER	ADOLPHUS KRUSE
WILLARD C. RHOADS	WENDELL H. KERR	WESLEY C. MOCK	WILLIAM F. PARKS
J. HOWARD BERRY	WALTER H. BAUER	CARL L. WALKER	ARTHUR L. BURELBACH
HENRY F. DEBOEST	CLYDE L. RITTER	HAROLD F. SLOAT	

SCABBARD AND BLADE, national military society, aims to raise the standard of military training in American colleges and universities, to unite in closer relationship their military departments, to encourage and foster the development of the essential qualities of good and efficient officers, and to promote intimacy and good fellowship among the cadet officers. Membership is based on scholarship, leadership, initiative and character.



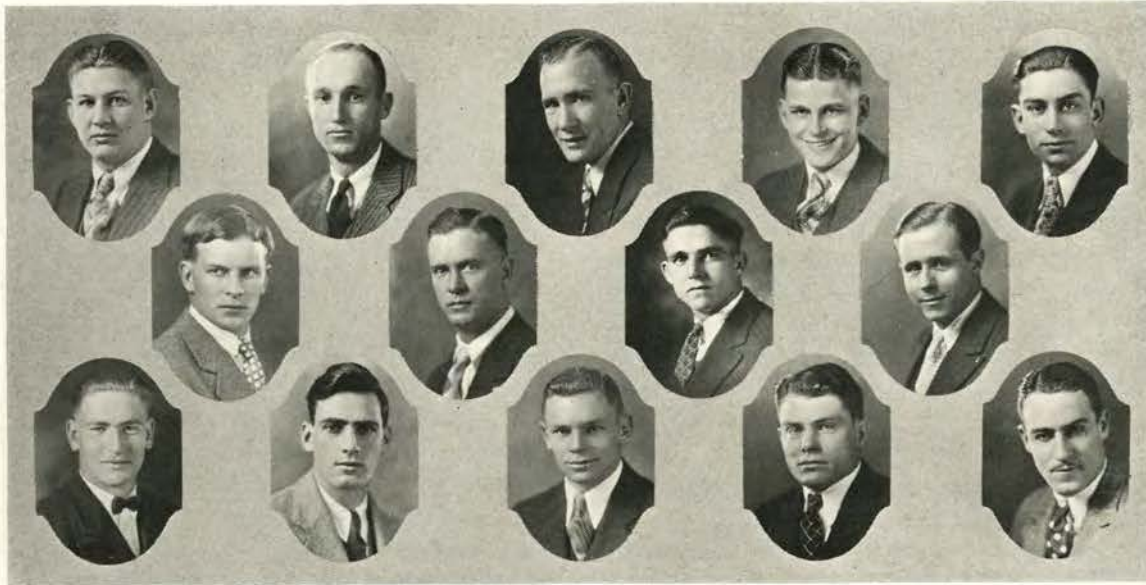

Maple                      Scott                      Patterson                      Hansen                      Gilmore, V.  
Eilers                      Owen                      Carr                      Cochran                      Hover                      Essman                      Gilmore, C.                      Shreeve                      Metten

*Sigma Alpha*

OFFICERS

JAMES A. CARR                      *President*  
VERNON EILERS                      *Vice-President*  
REESE L. COCHRAN                      *Secretary-Treasurer*

FACULTY MEMBERS

PAUL J. SCHISSLER                      C. V. LANGDON                      AMORY T. GILL                      GRANT A. SWAN  
JAMES V. DIXON                      WILLIAM A. BURR

STUDENT MEMBERS

JAMES A. CARR                      GEORGE T. SCOTT                      FRANK G. PATTERSON                      CARL E. GILMORE  
JOHN A. ESSMAN                      VERNON EILERS                      LELAND M. HOVER                      LEE H. HANSEN  
CARL A. METTEN                      W. VERNON GILMORE                      FLOYD E. OWEN                      HOWARD A. MAPLE  
ORAMEL V. SHREEVE                      REESE L. COCHRAN

SIGMA ALPHA, men's national honor fraternity in physical education, was organized at Oregon State college in 1923. The purpose of the organization is the development of professional spirit, interest and fellowship among men students preparing to teach physical education. Sigma Alpha became national in November, 1928, when representatives from Oregon State, University of California, University of Southern California and Arizona Teacher's college met at Los Angeles.

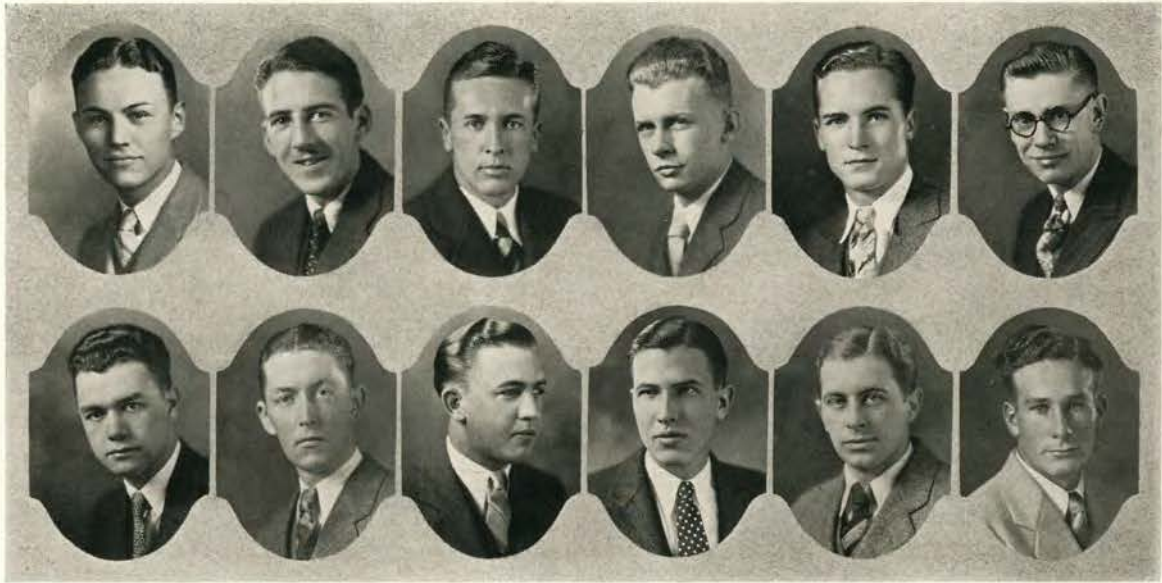

Bates  
Metcalf

Watkins  
Raymond

Warren  
Totten

Howard  
Pickett

Rinehart  
Newton

Kist  
Searcy

### *Sigma Delta Chi*

#### OFFICERS

ALBERT W. BATES	<i>President</i>
CARL E. TOTTEN	<i>Vice-President</i>
FORREST M. PICKETT	<i>Secretary</i>
JOHN C. WATKINS	<i>Treasurer</i>

#### FACULTY MEMBERS

MAYNARD W. BROWN  
EARL W. WELLS

FRANK L. SNOW

JOHN C. BURTNER

C. J. McINTOSH

#### STUDENT MEMBERS

PAUL H. HOWARD  
JOHN C. WATKINS  
MORRIS L. SEARCY

R. ALLAN RINEHART  
CARL E. TOTTEN  
JOHN W. WARREN

ALBERT W. BATES  
FORREST M. PICKETT  
NORMAN K. RAYMOND

ROBERT M. KIST  
JOHN S. NEWTON  
A. BROWN METCALF

**S**IGMA DELTA CHI is a national professional journalistic fraternity, members of which must give evidence of intellectual ability in the field of journalism and have a definite intention of following journalism as a profession. The fraternity fosters student publications and journalism work on the campus as well as the bringing of students interested in this profession into closer and more intimate relationship with members of the professional field.



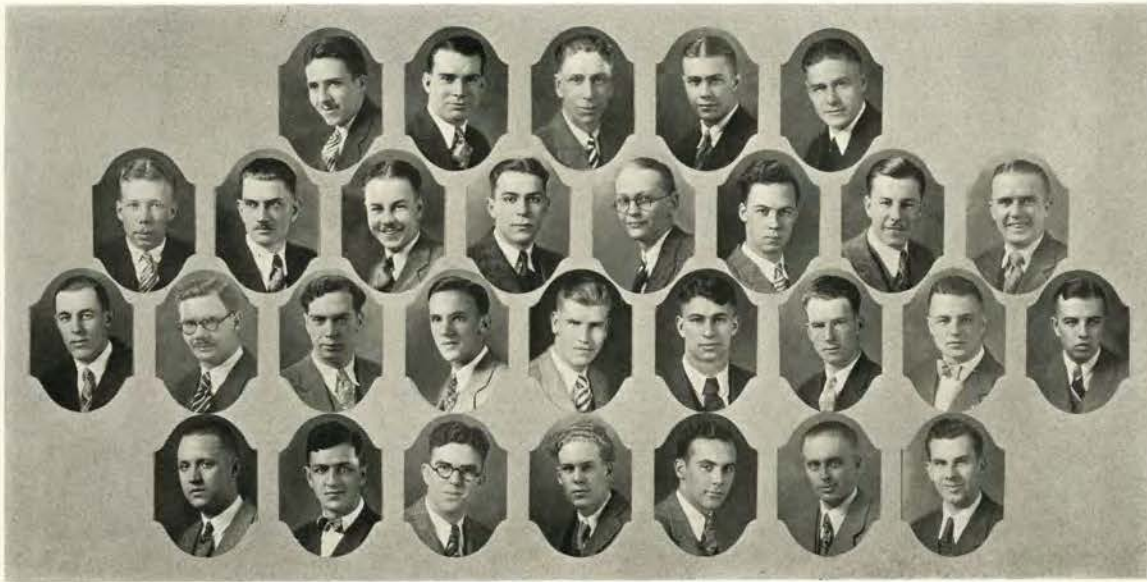

Covert    Burelbach    Meikle    Berry    Stirnweis    Fitzpatrick    Kidd    Mock    Rice    Gadwa    Swingle    Atlee    Loggan    Reiff  
 McClanahan    Hollingsworth    Mitchell    McElmurry    Leupold    Schwegler    Boomer    Mize    Mueller    Gayer    Parker    Kerr    Huseby    Raymond    Bohren

## Sigma Tau

### OFFICERS

J. HOWARD BERRY    *President*  
 HENRY B. FITZPATRICK    *Vice-President*  
 STEPHEN O. RICE    *Recording Secretary*  
 GEORGE E. KIDD    *Corresponding Secretary*  
 ARTRO W. SWINGLE    *Treasurer*

### FACULTY MEMBERS

F. G. BAENDER	S. M. DOLAN	D. R. SMITH	F. E. ROWLAND	B. H. NICHOLS
A. L. ALBERT	S. H. GRAF	R. E. SUMMERS	R. G. MILLER	R. H. DEARBORN
C. E. THOMAS	H. S. ROGERS	F. O. McMILLAN	W. H. MARTIN	E. C. STARR
D. E. BULLIS	FRED MERRYFIELD	B. E. WILCOX	W. C. WING	R. F. NEWTON

### STUDENT MEMBERS

J. HOWARD BERRY	FRED M. BURELBACH	HENRY B. FITZPATRICK	GEORGE E. KIDD	FRED C. MEIKLE
STEPHEN O. RICE	THEODORE STIRNWEIS	ARTRO W. SWINGLE	TRUMEN A. GADWA	HARRY J. LOGGAN
RICHARD J. ROSECRANS	ZED ATLEE	LLOYD W. COVERT	RAMON M. SCHWEGLER	SCOTT A. McCLANAHAN
RALPH W. MIZE	BURRELL M. MITCHELL	NORBERT LEUPOLD	GEORGE F. GAYER	WESLEY C. MOCK
GEORGE L. BOOMER	JOHN C. MUELLER	JOHN R. REIFF	JUEL G. HUSEBY	LOUIS C. RAYMOND
LOWELL HOLLINGSWORTH	CLARENCE A. McELMURRY	ARNOLD K. BOHREN	EDWIN E. PARKER	WENDELL H. KERR

SIGMA TAU is a national professional society in engineering. Its purpose is to recognize scholastic achievement among college students and professional attainment. Junior members are chosen from the upper one-eighth of the engineering students and the seniors from the upper one-fourth. Qualifications for membership beside scholarship, are practicality and sociability. Professional men, distinguished in the engineering field, may be admitted as honorary members.

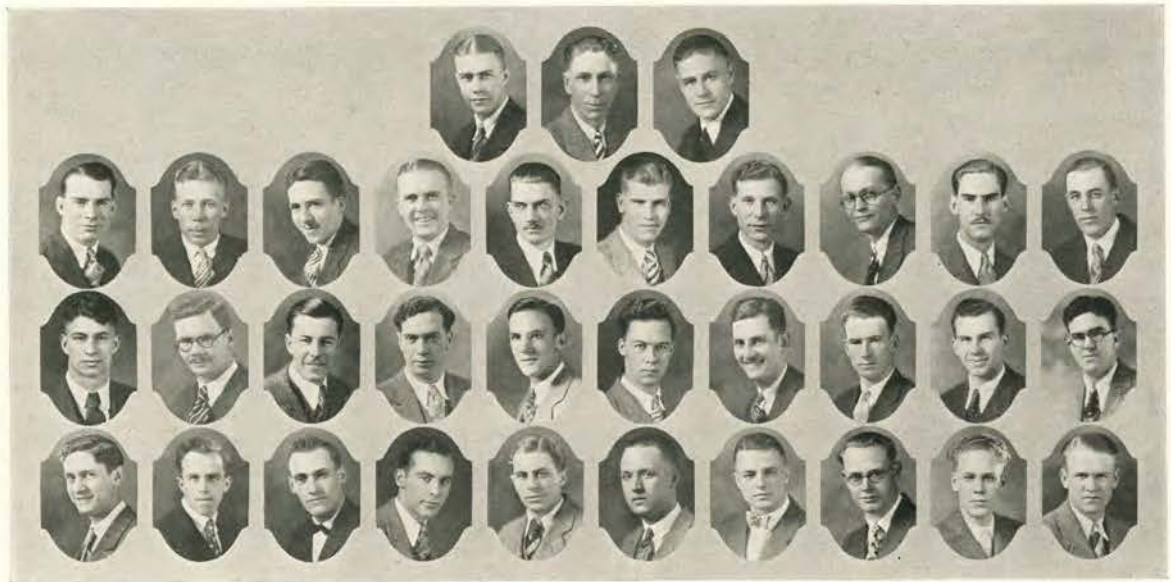

Fitzpatrick    Burelbach, F.    Berry    Loggan    Rice    Kidd    Swingle    Burelbach, A.    Mock    Bertram    Covert  
 Gayer    McClanahan    Atlee    Mitchell    Meikle    Schwegler    Mize    Adams    Kerr    Bohren    Boomer  
 Gillander    Johnson, W.    Haight    Parker    Newton    Hollingsworth    Raymond    Johnson, M.    Mueller    Tilton

## Tau Beta Pi

### OFFICERS

STEPHEN O. RICE    *President*  
 GEORGE E. KIDD    *Vice-President*  
 ARTRO W. SWINGLE    *Recording Secretary*  
 HENRY B. FITZPATRICK    *Corresponding Secretary*  
 RICHARD J. ROSECRANS    *Treasurer*

### FACULTY MEMBERS

R. E. SUMMERS	E. C. STARR	F. O. McMILLAN	W. C. WING	H. R. VINYARD
S. H. GRAF	C. E. THOMAS	C. A. MOCKMORE	W. H. MARTIN	F. G. BAENDER
J. P. MEHLIG	J. C. GARMON	R. F. NEWTON	H. S. ROGERS	F. E. ROWLAND
B. E. WILCOX	M. C. PHILLIPS			

### STUDENT MEMBERS

ZED ATLEE	J. HOWARD BERRY	GEORGE E. BERTRAM	ARNOLD K. BOHREN	GEORGE L. BOOMER
FRED M. BURELBACH	ARTHUR L. BURELBACH	LOYD W. COVERT	HENRY B. FITZPATRICK	TRUMEN A. GADWA
GEORGE F. GAYER	DONALD C. GILLANDERS	GEORGE E. KIDD	HARRY J. LOGGAN	SCOTT A. McCLANAHAN
FRED C. MEIKLE	BURRELL M. MITCHELL	RALPH W. MIZE	WESLEY C. MOCK	RICHARD J. ROSECRANS
STEPHEN O. RICE	RAMON M. SCHWEGLER	ARTRO W. SWINGLE	CLIFTON ADAMS	WENDELL H. KERR
WILFRED E. JOHNSON	EDWIN E. PARKER	JOHN S. NEWTON	NORMAN L. JAMES	MAX R. JOHNSON
JOHN C. MUELLER	LOWELL HOLLINGSWORTH	REGINALD B. HAIGHT	CHARLES S. TILTON	LOUIS S. RAYMOND

TAU BETA PI is a national honor society in engineering. Its purpose is to confer distinction upon those students who have maintained a high grade of scholarship and to foster a spirit of liberal culture in the engineering students of the institutions in which its chapters are located. Election to the fraternity is based upon scholarship in all branches of engineering. Alumni may be elected to membership, as well as prominent engineers.





Wiencken      Steimle      Brock      Conklin      Harbeck  
 Simons      Pearce      Searing      Hocken      Crawford

*Theta Sigma Phi*

OFFICERS

DOROTHY STEIMLE	<i>President</i>
AUDREY WIENCKEN	<i>Vice-President</i>
KATHRYN BROCK	<i>Secretary</i>
MARIAN CONKLIN	<i>Treasurer</i>

FACULTY MEMBER

RUTH B. GLASSOW

ASSOCIATE MEMBERS

HELEN C. MYERS      LOIS P. MEYERS

STUDENT MEMBERS

MARIAN CONKLIN	KATHRYN BROCK	DOROTHY STEIMLE	HELEN PEARCE
AUDREY WIENCKEN	MIRIAM SIMONS	CLARA HARBECK	ELAYNE SEARING
DOROTHY CRAWFORD	IMOGENE HOCKEN		

THETA SIGMA PHI is a national honor society for women in journalism, and was founded in 1909 at the University of Washington. There are 35 active chapters in leading colleges and universities of the country. Junior and senior women with high scholarship who show interest and marked ability in journalistic work are eligible for membership. To encourage interest in campus journalistic work, Theta Sigma Phi gives a silver loving cup to the best feature writer each term.



Kearns                      Childs                      Herzog                      Janzen                      Johnson                      Voorhies  
 McKinnon                      Rainwater                      Ruhmann                      Varney

*Xi Sigma Pi*

OFFICERS

THOMAS W. CHILDS                      Forester  
 FINDLAY S. MCKINNON                      Associate Forester  
 THEODORE H. RAINWATER                      Secretary-Fiscal Agent

FACULTY MEMBERS

GEORGE W. PEAVY                      THURMAN J. STARKER                      EARL G. MASON                      FRED J. SCHREINER  
 LAWRENCE J. CUMMINGS

STUDENT MEMBERS

ROY BLOMSTROM                      THOMAS W. CHILDS                      JACK GRAW                      THEODORE H. HERZOG  
 DANIEL H. JANZEN                      PHILIP C. JOHNSON                      RICHARD S. KEARNS                      KENNETH J. LANE  
 FINDLAY S. MCKINNON                      THEODORE H. RAINWATER                      WILLIAM RUHMANN                      PRESTON B. VARNEY  
 GLENN VOORHIES

THE national forestry honor fraternity, Xi Sigma Pi, was established at Oregon State college in 1921. Its purpose is to secure and maintain a high standard of scholarship in schools of forestry, to promote fraternal relations between workers in the field of forestry, and to build up the profession of forestry. Election to membership in this fraternity is based on forest experience, scholarship, character, and leadership in campus and forestry activities.



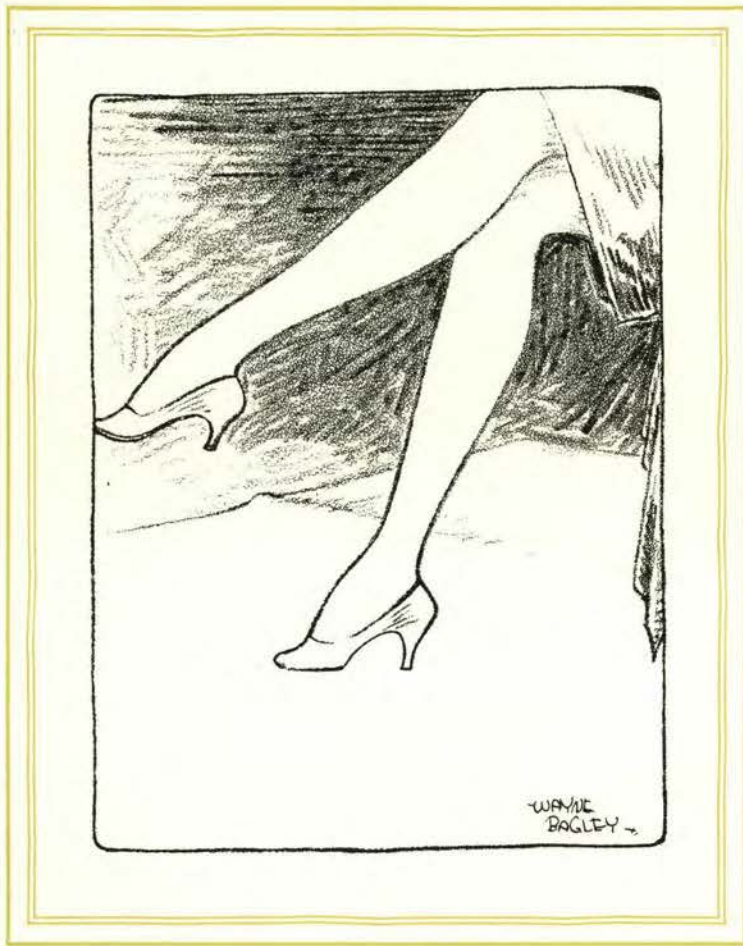

SORORITIES



Gregg	Powell	Plinkiewisch	McMullen	Gunn, H.	Gillilan	Howard	Crawford	Sick, G.	Horning	Weldon
Cupper, M.	Gunn, M.	Sick, E.	Henningsen	Redfield	Camp	Millhollen	Bell	Nichols	Sweeney, M.	Morgan
Hiller	Wolfe	Coates	Heater	Tucker	Hindman	Sweeney, K.	Johnson	Parkman	McHaley	Cupper, M.
Bubar	Elliott	Leiser	Nicholson	Grant	House	Suitor	Otto	Hagood	Allen	Southard

## *Alpha Chi Omega*

FACULTY	OLGA BRUCHER			
SENIORS	ADA CAMP ROSE MARY McMULLEN	HELEN GREGG HELEN PLINKIEWISCH	HELEN GUNN GLADYS POWELL	HELENE HOWARD DORIS GILLILAN
JUNIORS	HELEN BELL DORATHEA HENNINGSEN ELIZABETH SICK LOUISE NICHOLS	DOROTHY CRAWFORD PEARL HORNING GERTRUDE SICK	MARY CUPPER KATHERINE REDFIELD MARGARET WELDON	MARIAN GUNN MARGUERITE MILLHOLLEN MARY MARTHA SWEENEY
SOPHOMORES	KATHERINE SWEENEY LOUISE HINDMAN INEZ PARKMAN DOROTHY SOUTHARD	MARGARET COATES ALICE JOHNSON MARJORIE TUCKER	MILDRED HEATER RUELLA MORGAN MARIAN WOLFE	ELEANOR HILLER AMELIA LOWE HEILMAN NORMA MCHALEY
FRESHMEN	SARAH DEAN ALLEN ANNABELLE GRANT DOROTHY NICHOLSON	PAULINE BUBAR LAURA HAGOOD NEOLA OTTO	BILLIE CUPPER DOROTHY HOUSE MARY SUITOR	DONNA ELLIOTT BETTY LEISER



33 South Twenty-sixth street  
 Founded October 15, 1885  
 DePauw university  
 Chi chapter  
 Installed March 15, 1915  
 44 active chapters

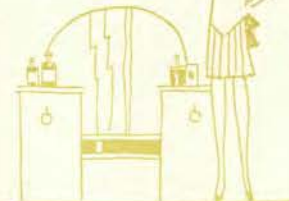





Hull	Harbeck, C.	Drane	Heindselman	Traver	Simmons	Hawkins	McConnell	Marsh	Sharp
Emigh	Zimmerman	Trabert	Goodwin	Shields	Harbeck, M.	Gillham	Newton	McEwen	Woodruff
Bakman	Beesley	Thordarson	Wells	Ellis	Baxter	Burtis	Martin	Brown	Temple
	Skaale	Geisler	Rosia, De	Stevens	Fish	Hill	Hardie	Pearce	

### *Alpha Delta Pi*

FACULTY

ELEANOR RIDENOUR      FERN C. DUNCAN

SENIORS

MARION SIMMONS      ILAH TRAVER      MARGARET DRANE      CLARA HARBECK  
 ERMA DEE HIENDELMAN

JUNIORS

VERA MARSH      LOUISE PEARCE      SARA LOUISE SHIELDS      DOROTHY ZIMMERMAN  
 LILLIAN GOODWIN      BERTHA MCCONNELL      DOROTHY TRABERT      DEHLIA HAWKINS  
 HELEN HULL

SOPHOMORES

BARBARA BURTIS      DOROTHY EMIGH      LEOME THORDARSON      FREDAH BAXTER  
 FRANCES BEEZLEY      NEDRA ELLIS      ELEANOR MCEWEN      GERTRUDE NEWTON  
 FRANCES JANE SHARP      WILMA WELLS      PHY GILLHAM      MARIE HARBECK

FRESHMEN

IDA BAKMAN      DORIS DE ROSIA      ALICE FISH      DOROTHY GEISLER  
 JANIE HARDIE      LAVELLE HILL      DOROTHY MARTIN      JENNIE SKAALE  
 WINIFRED WOODRUFF      HELEN M. BROWN      HELEN TEMPLE      JEAN STEVENS

8 Park Terrace  
 Founded May 15, 1851  
 Wesleyan Female college  
 Alpha Omega chapter  
 Installed February 6, 1926  
 54 active chapters





Lowell Porter Burns Bryan Chaney Peters Falting Rhoads Trullinger Adams Mitchell Owsley Dale  
 Thomas Schneider Elliott, M. Silven, F. Carlstrom Langley Hocken Bennett Edson Elliott, L. Reid Phillips McGrath Lundin  
 Ervast Pedicord Johnson Sandry Kriete Abraham Edson Young Darley Malmin Buchanan Howland  
 Harwood Williams Silven, J. Renner Rugg Thompson Auer

## *Alpha Gamma Delta*

**FACULTY**

ADELAIDE HEALD

**SENIORS**

KATHRYN ADAMS  
MARY PETERS

MERLAINE BRYAN  
HELEN RHODS

DOROTHY CHANEY  
ELIZABETH TRULLINGER

MARY FALTING

**JUNIORS**

GLADYS BURGESS  
LORENE PORTER  
LEONE ELLIOTT

GERALDINE BURNS  
FRANCES REID

IMOGENE HOCKEN  
ELAINE MANN

VIRGINIA LOWELL  
MELBA HADLEY

**SOPHOMORES**

HELEN ABRAHAM  
MARIAN ELLIOTT  
RUTH McGRATH  
VIRGINIA SCHNEIDER  
RUBY OWSLEY

EDITH BENNETT  
DOROTHY ERVAST  
NAOMI JOHNSON  
FLORENCE SILVEN  
GWENDOLYN BUCHANAN

HELEN DALE  
PHYLLIS LANGLEY  
VEDA MITCHELL  
HELEN THOMAS

LOIS EDSON  
ANITA LUNDIN  
BEATRICE PEDICORD  
WAIVE YOUNG

**FRESHMEN**

ELWOOD AUER  
HELEN RUGG  
RUTH WILLIAMS  
CORINNE THOMPSON

JANE HARWOOD  
DORIS SANDRY  
MARY WORRELL

DAPHNA HOWLAND  
JEANNE SILVEN  
CECILIA KRIETE

MILDRED RENNER  
VIVIAN WARNER  
JEANNE MALMIN



28 Park Terrace  
 Founded May 30, 1904  
 Syracuse university  
 Phi chapter  
 Installed May 21, 1921  
 40 active chapters







Wade      Fitzpatrick      Wood      McClew      Wiencken      Pearson, F.      Griggs  
 Marsters      Hilands      Severson      Kankkonen      Jones      Pearson, A.      Hoven      Severson, D.  
 Bomgardner      O'Leary      Stranahan      Tuttle      Scott      Wildig      Mansfield

### *Alpha Omicron Pi*

FACULTY

LOUISE STRUVE

SENIORS

WYTHLE FITZPATRICK  
 AUDREY WIENCKEN

ANN McCLEW  
 AUDREY WOOD

MARGARET SCOFIELD  
 FLORENCE WADE

VEROKA WAMPLER

JUNIORS

MARTHA HILANDS

ELSIE JONES

ELSA KANKKONEN

AMY SEVERSON

SOPHOMORES

IRENE GRIGGS  
 FLORENCE PEARSON

BETTY ISRAEL  
 ELIZABETH STOUT

DOROTHY MARSTERS  
 HELEN WHITE

KATHLEEN O'LEARY

FRESHMEN

JANICE AIKINS  
 KATHRYN MANSFIELD  
 CATHARINE STRANAHAN

DELVA CHANDLER  
 ALVILDA PEARSON  
 MARJORIE TUTTLE

RUTH GILMORE  
 HELEN SCOTT  
 GLEE WILDIG

RUTH HOVEN  
 DESSA SEVERSON  
 MERON BOMGARDNER

560 Madison street  
 Founded January 2, 1897  
 Barnard college  
 Alpha Rho chapter  
 Installed June 5, 1926  
 34 active chapters





Scott, E.    Sahli    Searing    Clark, F.    Woodward    Slayton    Dowsett    Drager    Robinson    Zanders    Boardman  
 Kramer    Bennett    Cool    Bangs    Belknap    Powell    Hanigan    Lumm    Wilson    McDonald  
                  Koozer    Brainerd    Warnock    Barlow    Duff    Kuhl    Schwabe    Cofer

## *Alpha Xi Delta*

FACULTY	MADGE S. BURT			
SENIORS	FAY CLARK HELEN B. WOODWARD	JEANNETTE DOWSETT	RUBY DRAGER	ADDIE SLAYTON
JUNIORS	JANIS BELKNAP ELAYNE SEARING	MAY HANIGAN ELIZABETH SCOTT	LUCY POWELL HELEN BANGS	ROSA SAHLI FRANCES ROBINSON
SOPHOMORES	VERA BENNETT HELEN ZANDERS	CANDACE COOL	MILDRED KRAMER	GEORGIA BOARDMAN
FRESHMEN	JOSEPHINE BARLOW RUTH COFER ANNE SCOTT VIRGINIA WARNOCK THYRA KUHL	LUCRETIA BRAINARD MARTHA HYSTAD LILLYAN SCHWABE DOROTHY HACKETT	GAYLE DUFF MARIAN LUMM MARGARET STEVENS RUTH KOOZER	MARGARET CLARK GEORGIA MAE McDONALD DOROTHY VAN GROOS DOROTHY WILSON



330 North Twenty-third street  
 Founded April 17, 1893  
 Lombard college  
 Alpha Delta chapter  
 Installed May 30, 1919  
 48 active chapters





Catlin	Elliott	Alverdes	Armitage	Isensee	Jacobson	Klopfenstein	Warren	Richardson	Taylor
Faller	Pogue	Fehrenbacher	Fisher	Hobro	Knott	Kutch, H.	Kutch, L.	Odell	Eachus
		Roehlk	Fulton	Sedgwick	Seeck	Austin	Berg	Buck	Dowling
		Hensley	Kennedy	Kennedy, Miriam	Olson	Spencer	Weimer		

## *Beta Phi Alpha*

**FACULTY**

LILLIAN JEFFREYS PETRI      EDITH M. WILKINSON

**SENIORS**

ETHEL ARMITAGE      ALICE ALVERDES      GERTRUDE ISENSEE      EDITH JACOBSON  
 FRIEDA KLOPFENSTEIN      DOROTHY MONTGOMERY      LILA WARREN

**JUNIORS**

FRANCES CATLIN      RUTH ELLIOTT      MARIAN FISHER      CECILE HOBRO  
 HELEN KNOTT      HELEN KUTCH      LUCILLE KUTCH      HELEN ODELL  
 GERALDINE RICHARDSON      ALMA TAYLOR      MARY ROSE FEHRENBACHER

**SOPHOMORES**

CHRISTINE SEECK      BERNARDINE FALLER      EDYTHE ROEHLK      ELIZABETH SEDGWICK  
 MARIAN POGUE      GLADYS FULTON      GERTRUDE HAMMOND

**FRESHMEN**

VERA HENSLEY      MARGARET KENNEDY      KATHERINE EACHUS      IRENE SPENCER  
 HELEN BERG      IRENE AUSTIN      FLORENCE BUCK      EVELYN CHRISTIANSON  
 MIRIAM KENNEDY      LUCILLE DOWLING

Sixteenth street and Western avenue  
 Founded May 9, 1909  
 University of California  
 Rho chapter  
 Installed April 7, 1928  
 19 active chapters





Tonsing, E. Werschkul Beckley, L.	Reisacher Miller Knoblock	Combs Hansen Dwyer Vaughn	Jacobs Wheeler Davis, J. Ironsides	Steimle Eller Billington Cummings	Beckley, V. Medler Powell Caruthers	McNaught Tonsing, K. Mohr Emmett	Slater Bales Rase Kreitzer	Allen Calvert Bell Davis, V.	Schanz Armstrong Herbert
---	---------------------------------	------------------------------------	---	--	--	---	-------------------------------------	---------------------------------------	--------------------------------

## *Chi Omega*

FACULTY	MELISSA HUNTER			
SENIORS	EVELYN COMBS	DOROTHY STEIMLE	EVELYN JACOBS	
JUNIORS	MARGARET REISACHER JOSEPHINE SLATER	MARIAN HANSEN NANCY McNAUGHT	BETTY ALLEN ELEANOR TONSING	VESTA BECKLEY
SOPHOMORES	SUE BILLINGTON ETHEL CALVERT ROSEMARY DWYER	JANE DAVIS FLORENCE SCHANZ ERMA ELLER	BETH WHEELER VIVIAN WERSCHKUL JEANETTE MEDLER	LUCILLE BALES CATHERINE MILLER KATHRYN TONSING
FRESHMEN	MARIE CUMMINGS ELIZABETH JENKINS CATHERINE ARMSTRONG VERA DAVIS	SONIA IRONSIDES MARGARET CARUTHERS BETTY BELL VELMA EMMET	THELMA POWELL KATHERINE KREITZER VIRGINIA RASE PEARL MOHR	LOIS BECKLEY MIRIAM KNOBLOCK JANET HERBERT



659 Adams street  
 Founded April 5, 1895  
 University of Arkansas  
 Eta Alpha chapter  
 Installed October 6, 1917  
 84 active chapters

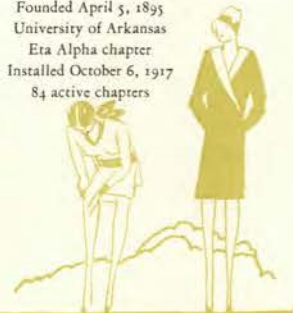





Kohlhagen	Clark	Eckelman	Myers	Sibley	Minsinger	Hale	Starkweather	Wilberding	Morrison	Hudson	Hall	Rowe	Kidder	Snook
Eastman	Butner	Foster	Sibley	Pankey	Hale	Johnson	Wilberding	Wetzel	Hudson	Eckelman	Turner	Turner	Breck	Brown
Sillers	Gabriel	Beall	Mackenzie	Goff	Goff	Hicks	Hicks	Hicks	Smith	Bell	Bell	Bell	Springer	Daly

## *Delta Delta Delta*

FACULTY

KATHLEEN DAWSON

SENIORS

BERTHA KOHLHAGEN  
HELEN CLARK  
RUTH MORRISON

CORNELIA MINSINGER  
MAXINE HALL

ELIZABETH ECKELMAN  
NORA MYERS

EVELYN SIBLEY  
RUBY STARKWEATHER

JUNIORS

EL DORA KIDDER  
MARGARET HALE

ELLEN ROWE  
WINIFRED WILBERDING

JUNE HUDSON

LUCILLE SNOOK

SOPHOMORES

ERNESTINE GOFF  
ISABEL BRECK  
REBECCA TURNER

ESTHER FOSTER  
MARGARET ECKELMAN  
THELMA PANKEY

FRANCES BUTNER  
MARTHA WETZEL

HELEN EASTMAN  
PAULINE JOHNSON

FRESHMEN

CATHERINE MACKENZIE  
MARGARET BELL  
NORMA SPRINGER

HARRIET BEALL  
MARJORIE GABRIEL  
DAISY DALY

HELEN J. BROWN  
MARY HICKS

LUCILE SILLERS  
THERESA SMITH

340 North Twenty-sixth street  
Founded Thanksgiving Eve, 1888  
Boston university  
Theta Mu chapter  
Installed December 7, 1918  
73 active chapters





Pinard  
Veatch

Kruse  
Klann  
Shirley

Gambero  
Bennett  
Humphreys  
Miner

Johnson, L.  
Farley  
Jones  
Malcolm

Shriver  
Schmidt  
Walters  
Scott

Vance  
Fischer  
Looney  
Paulson

Tobias  
Johnson, E.  
Atwood  
Gibbs

Erickson  
Thompson  
Shirley  
Holmes

Morrison  
Hjorten  
Paulson

Vance  
Brainard

## Delta Zeta

### FACULTY

ELIZABETH BARNES

GERTRUDE E. McELFRESH

### SENIORS

VIVIA GAMBERO  
ELIZABETH VANCE

LILLIE JOHNSON  
NELLE TOBIAS

VIVIAN SHRIVER

MAMIE ERICKSON

### JUNIORS

FLORENCE PINARD

GENEVIEVE KRUSE

LAVELLE SHIRLEY

### SOPHOMORES

EUGENIA FISCHER  
GRETCHEN SCHMIDT

MARY BENNETT  
ELSIE JOHNSON

MARIAN THOMPSON  
EDNA VANCE

JESSIE MORRISON  
DOROTHY FARLEY

### FRESHMEN

HELEN KLANN  
CHARLOTTE LOONEY  
ELIZABETH WALTERS  
EDITH HJORTEN

ESTHER VEATCH  
RUTH MALCOLM  
WINIFRED HUMPHREYS  
CATHERINE BRAINARD

EUNICE PAULSEN  
ARLENE JONES  
PRUDENCE PAULSEN  
JESSIE GIBBS

HELEN MINER  
MARGARET ATWOOD  
AUDREY SHIRLEY  
ALICE HOLMES



3 Park Terrace  
Founded October 24, 1902  
Miami university  
Chi chapter  
Installed April 25, 1919  
54 active chapters







O'Brien Knowles Morton Giese Hanks Morris Sloan Babson Boyer Gaiser Hoech Durham Pearce Edlefsen Beem Quayle Peltier McWilliams Colborne Berg Fletcher Green Crandall Glade Smith Musgrave Van Loan Hamilton Osborn Morrison

### *Gamma Phi Beta*

FACULTY

BEATRICE GEIGER

SENIORS

MYRTA BOYER

HELEN PEARCE

LUCILLE MORTON

LILIAS PELTIER

JUNIORS

MELBA HANKS  
JEANNE FLETCHER

IRMA HOECH  
GRACE ANITA BEEM

GRACE COLBORNE  
EILEEN O'BRIEN

JULIA SMITH  
JEANETTE SLOAN

SOPHOMORES

MARJORIE CRANDALL  
LUCILLE VAN LOAN  
BETTY KNOWLES

MILDRED QUAYLE  
MIRIAM MORRIS  
BETTY GLADE

ELISE OSBORN  
REBECCA HAMILTON  
EVELYN BERG

CATHERINE DURHAM  
BARBARA BABSON

FRESHMEN

MARJORIE GIESE  
CHARLOTTE EDLEFSEN

EVELYN GAISER  
MILDRED MORRISON

THAYE MUSGRAVE  
LOLA MCWILLIAMS

FRANCES GREEN  
BARBARA QUINN

Eighth and Jefferson streets  
Founded November 11, 1874  
Syracuse university  
Chi chapter  
Installed April 28, 1918  
35 active chapters





Wilson  
Smith  
Campbell  
Reynolds  
Crawford  
Reed, G.  
Green  
Mercer  
Phillips  
Wells  
Baker  
Butler  
Parsons  
Wright  
Clay  
Richmond  
Lord  
Gowans  
Drury  
Strain  
Lucas  
Flood  
Dearborn  
Reid, H.  
Turner  
Sansom  
Davis  
Scanlan  
Dunsmoor  
Jones  
Blazier, C.  
Gurney  
Blazier, A.

## *Kappa Alpha Theta*

FACULTY

Mrs. H. L. BARRETT

SENIORS

GENEVIEVE REED

HELEN WELLS

JEANNE WILSON

GEORGIA WRIGHT

JUNIORS

AGNES GOWANS

PAULINE LUCAS

AMELIA SANSON

SOPHOMORES

MARIETTA BAKER  
HESTER DAVIS  
VIRGINIA GREEN  
KATHERINE SMITH

HELEN CAMPBELL  
KATHERINE DRURY  
ROSALIE JONES

VIRGINIA CLAY  
VIRGINIA DUNSMOOR  
EDITH PARSONS

JANET CRAWFORD  
FREDA FLOOD  
ALBERTA PHILLIPS

FRESHMEN

GARNETT BUTLER  
HELEN REID  
MARY TURNER  
CATHERINE SCANLAN

GEORGIA GURNEY  
MARJORIE REYNOLDS  
ANITA BLAZIER

MARY LORD  
MARGARET RICHMOND  
CLAIRE BLAZIER

JANE MERCER  
SYLVIA STRAIN  
ISABELLE DEARBORN



145 Twenty-first street  
Founded January 27, 1870  
DePauw university  
Beta Epsilon chapter  
Installed November 10, 1917  
56 active chapters

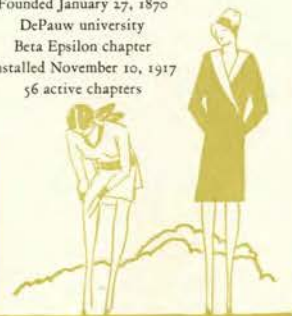





Skafte Enegren Wright    Smith Martin Austin    Svensson Morse Burke    Graham Sims Palmiter Boyle    Broders Southern Turvey Ackerman    Bucknum Troedson Babcock Cundiff    Catt Mann Collier Fundman    Miller Stewart Feldman Irving    Jenkinson Hoffman March    Lape Wagner Niece

## *Kappa Delta*

**FACULTY**

LUCY M. LEWIS

**SENIORS**

GLADYS SVENSSON  
BERYL CATT  
LOLETA BRODERS

MARGARET R. SMITH  
LINEA TROEDSON  
VERDI MILLER

ETHEL GRAHAM  
WAVA SIMS

BETTY SKAFTE  
MILDRED BUCKNUM

**JUNIORS**

JESSIE PALMITER  
EVELYN TURVEY  
LOUISE MANN

ELSIE LAPE  
LOIS MORSE

SIRI ANN ENEGREN  
MARGARET JENKINSON

CHARLOTTE MARTIN  
VERDA SOUTHERN

**SOPHOMORES**

JOSEPHINE HOFFMAN  
EDNA BABCOCK

HAZELLE WAGNER  
ADELL COLLIER

HAZEL FELDMAN

ELOISE WRIGHT

**FRESHMEN**

AILEEN MARCH  
IRENE BURKE  
ALICE CUNDIFF

IMO JEAN NIECE  
LILAH ACKERMAN  
VERNA MCKEE

WILHELMINA HALL  
HELEN AUSTIN  
MARIE BOYLE

GARNET WHEDBEE  
LOIS IRVING  
ERNESTINE FUNDMAN

2723 Jackson street  
Founded October 23, 1897  
Virginia State normal  
Alpha Kappa chapter  
Installed October 16, 1926  
63 active chapters





Hill	Hardy	Budd	Edwards	Kinnear	Conklin	Hazlett	Fisher	Shellhorn	Sinclair
Hand	Hand	Mickle	Reynolds, L.	Wirkkala	Simmons	Dreesen	Holmes	Johnston	McClanahan
			Reynolds, M.	Mitchell	Marker	Miles	Ward		Pond
									Baird

## *Kappa Kappa Gamma*

FACULTY	MRS. LORNA JESSUP	MISS MAY C. FRANK		
SENIORS	MARIAN CONKLIN IRENE HAZLETT	BETTY EDWARDS GLADYS KINNEAR	MARTHA FISHER	WINIFRED HARDIE
JUNIORS	FRANCES SIMMONS	KATHRYN SIMPSON	HELEN WIRKKALA	
SOPHOMORES	GRACE BERGER MILDRED MITCHELL MARY SINCLAIR	WILLA HOYT BUDD LUCY REYNOLDS ELIZABETH MARKER	JOSEPHINE HILL RUTH SHELLHORN RUTH HUDSON	MARGARET HOLMES ISABELLE SIMMONS BELLE JACOBS
FRESHMEN	GRACE BAIRD PEGGY POND	PEGGY JOHNSTON MARY REYNOLDS	MARY L. McCLANAHAN MARIAN HAND	RUTH MICKLE MARGARET WARD



242 North Tenth street  
 Founded October 13, 1870  
 Monmouth college  
 Gamma Mu chapter  
 Installed June 7, 1924  
 55 active chapters





Elkins    Glasscock    Davis    Savage, M.    Grauel    Savage, M. E.    Gorman    Robley    Titus    Kinley    Hammer    Elden    Park    De Temple    Husted    Franklin    Parrish  
 Parr    Burton    Ayliffe    Hays    Evans    Grady    Boultinghouse    Bilyeu    Campbell    Ingalls    Deeble    Noster    Carpenter    Todd

## *Pi Beta Phi*

**FACULTY**

AVA B. MILAM

GLADYS JOHNSON

**SENIORS**

KATHERINE DAVIS  
FRANCIS GORMAN

ANNE TITUS  
PAULINE GRAUEL

JANET HUSTED  
CLARA FAY PARK

HOLLY HAMMER

**JUNIORS**

MILDRED SAVAGE

MEREDYTH SAVAGE

LILLIAN GLASSCOCK

LURA MAE AMICK

**SOPHOMORES**

LUCY ELDEN  
ETHEL JEAN BURTON  
KATHERINE JANE ELKINS

ELIZABETH ROBLEY  
MARY KINLEY

RITA DE TEMPLE  
SUSAN HAYS

JOSEPHINE FRANKLIN  
ETHEL ALICE GRADY

**FRESHMEN**

BETTY CADY  
ADELINE EVANS  
CARRIE BOULTINGHOUSE  
ELOISE BILYEU

MARJORIE TODD  
GERTRUDE PARR  
GWENDOLYN PARSHALL

PAULINE CAMPBELL  
GERTRUDE AYLIFFE  
MARGARET DEEBLE

MARJORIE CARPENTER  
ALICE INGALLS  
ALICE NOSLER

Founded April 28, 1867  
Monmouth college  
Oregon Beta chapter  
Installed July 23, 1917  
76 active chapters

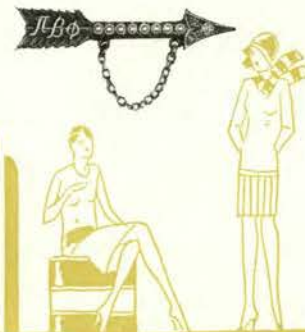



Hurd      Brock      Falbe      Burns      Currier      Marcus      Burge      Phillips      Irvine      Sprague  
 McKenzie   Milnes   McKee   Whillock   Dillon   Davis   Dusenberry   Burgard   Mayfield   Hufford   Rowan  
 McClintock   Abraham   Twitchell   Howland   Hyslop   Woodward   Copp   Wade   Anderson   Gardiner   Hamilton  
 GeBauer   Birrel   Packer   Metcalf   Hunter   Pope   McBride   Lutz   Oliver   Willis

## *Sigma Kappa*

FACULTY	BERTHA WHILLOCK			
SENIORS	KATHRYN BROCK RUTH HURD	JESSIE BURNS HELEN MARCUS	RUTH CURRIER	HELEN FALBE
JUNIORS	HAZEL MACKENZIE CAROL PHILLIPS MARGARET MCKEE	JESSIE MAY IRVINE AUTUMN SPRAGUE	WILDA BARKER PEGGY BURGE	MARIAN MILNES GERALDINE WATZLING
SOPHOMORES	ELIZABETH ABRAHAM MARIETTA HUFFORD SARAH WHILLOCK MALINDA SMYTH	WILMA COUEY KATHLEEN MCCLINTOCK BETTY BURGARD	PAULINE DILLON NADENE MAYFIELD THELMA DAVIS	ELIZABETH HOWLAND EUNICE ROWAN REGINA DUSENBERRY
FRESHMEN	DOROTHY ANDERSON AUDREY HAMILTON MONTANA MCBRIDE ELEANOR POPE OMA GEBAUER	JEANNE BIRREL BYRA HUNTER MARGARET METCALF ELIZABETH WADE	GEORGIA COPP SUE HYSLOP GRAYCE OLIVER ESTHER WILLIS	ROSEMARY GARDINER LOIS LUTZ HAZEL PACKER HELEN WOODWARD



Twenty-sixth and Van Buren  
 Founded November 11, 1874  
 Colby college  
 Upsilon chapter  
 Installed May 31, 1918  
 41 active chapters







Norman  
Leibbrand  
Donnelly

Schneider  
Brown  
Bales, V.

Bockenfeld  
Bruckner  
Harer

Moe  
Niemi  
Shank

Crouter  
Allison  
Clinton  
Rose

Jones  
Godfrey  
Foss  
Weis

Smith  
Trapp  
Richmond  
Harder

Chandler  
Knepp  
St. Clair

Leonard  
Anderson  
Bales, F.

Gould  
Billings  
Reed

## Zeta Tau Alpha

### FACULTY

LUCY MOORE

### SENIORS

JUNIA CROUTER  
OPAL SMITH

CLARICE CAMPBELL

MARTHA JONES

CHARLOTTE NORMAN

### JUNIORS

ETHEL ALLISON  
FLORENCE TRAPP  
ALICE FIELDS  
GLADYS LEIBBRAND

PAULA BOCKENFELD  
LOIS BROWN  
MARY GODFREY  
MERLE CLINTON

LA VERA MOE  
URSULA BRUCKNER  
LUCILLE GOULD

EVA SCHNEIDER  
PHYLLIS CHANDLER  
ONA NIEMI

### SOPHOMORES

VALETTE HARER  
WILDA RICHMOND  
ESTHER FOSS

VIVIEN BALES  
GLADYS SHANK  
EVELYN LEONARD

MARY BILLING  
LUCILLE DONNELLY

PAULINE KNEPP  
FRANCES ANDERSON

### FRESHMEN

FORREST BALES  
LOUISE WEIS

LOU EL REED  
MERLE HARDER

VELDA ROSE

JEAN ST. CLAIR

854 Jefferson street  
Founded October 25, 1898  
Virginia State normal  
Alpha Sigma chapter  
Installed April 7, 1923  
56 active chapters





Delta Delta Delta's Winning Stunt

#### WOMEN'S STUNT SHOW

**I**N Case You Don't Know How," a clever stunt by Delta Delta Delta on the makings of a combination salad, was awarded the Associated Women student's silver loving cup and \$20 in gold, donated by the Benton County bank, at the annual women's stunt show in the Majestic theater, April 5 and 6. Girls representing vegetables made up the salad while clever lines by three harmonious cooks and a sweet-smelling onion furnished the humor.

A crazy billboard that took life and danced on four legs and then turned into a cow brought the second prize of \$20 in gold from the Miller Mercantile company to Alpha Omicron Pi. The dainty "Fantasy" of the Alpha Delta Pi's was awarded a \$10 prize from Ball's studio for third place. Awards were made by Mrs. I. L. Patterson of Salem.

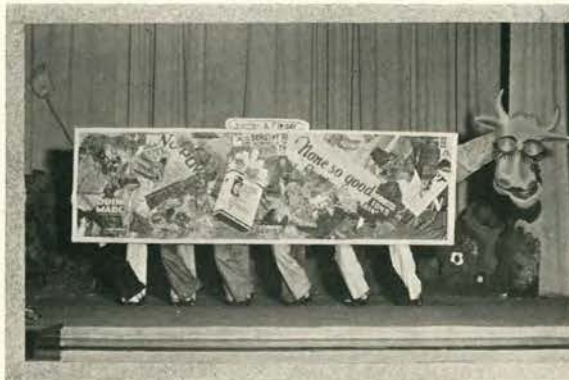

Alpha Omicron Pi, Second Prize



Alpha Delta Pi, Third Prize



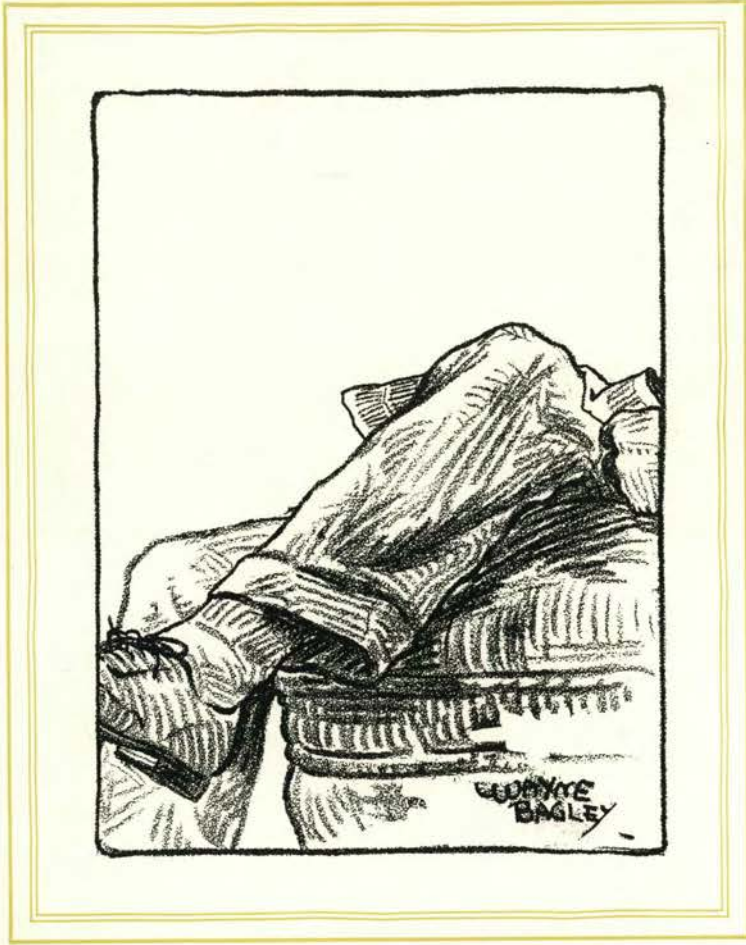

FRATERNITIES



Ackerman Little      Kimmel      Anderson Skinner      Remington Ackterman Sneider      Morgan Hansen Higby      Nielsen Riggins Stacey      Manlove Sumpter Sammons      Ford Carson Friedel      Schlegel Mitchelson Morris

*Acacia*

FACULTY	H. M. BURLAGE G. V. SKELTON H. A. SCULLEN	G. F. PETTINGILL W. D. COURTNEY J. B. HORNER	P. M. BRANDT E. T. STUHR	R. E. STEPHENSON D. M. GOODE
GRADUATE STUDENT	FRANCIS A. NIELSEN			
SENIORS	JESSE C. KIMMEL	C. EMMETT REMINGTON	LOWELL B. MORGAN	
JUNIORS	LEONARD ACKTERMAN ELMORE HANSEN	CARL A. ANDERSON FLOYD F. FORD	WILLIAM B. MANLOVE FRED ACKERMAN	FRAZER W. SCHLEGEL CHARLES GRAVLEY
SOPHOMORES	MORRIS T. LITTLE WILLIAM H. RIGGINS CHARLES G. SNEIDER	HOMER E. CARSON HENRY JULLUM	LESTER HIGBY DELMAR S. MITCHELSON	CLAUDE R. SUMPTER ROBERT H. SKINNER
FRESHMEN	JACK W. FRIEDEL	HAROLD SAMMONS	W. LESTER MORRIS	GEORGE F. STACEY





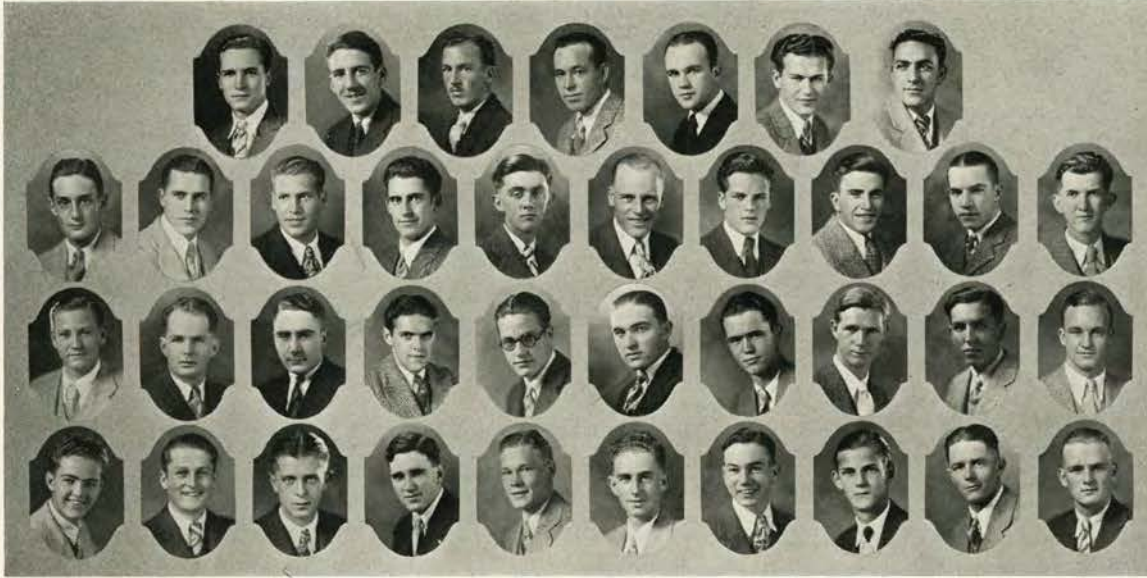

Drew	Cook	Rinehart, A.	Watkins	Sanders	Owens, H.	Blackwell	Heyman	Girard	
Twidwell	Parsons	Owens, J.	Finley	Bailey	Bofto	Rinehart, G.	Clark	Miller	Crider
Roles	James	Ruedy	Keeling	Collingsworth	Griffith	Small	Scott	Reager	Rafoth
		Nelson	Tonsfeldt	Prescott	Elliott	Palmer	Ernst	Zurcher	Johnson

## *Alpha Chi Rho*

FACULTY	M. ELLWOOD SMITH	DEXTER R. SMITH	J. H. IRVINE	
SENIORS	R. ALLAN RINEHART HAROLD B. OWENS	JOHN C. WATKINS VANCE M. BLACKWELL	SPENCER E. SANDERS HARLOW J. BARNES	ALFRED M. GIRARD
JUNIORS	LUDWIG H. HEYMAN WESLEY A. COOK	ALFRED B. DREW	JAY E. OWENS	DURWARD D. FINLEY
SOPHOMORES	JEROME W. CLARK VIRGIL F. MILLER	GRANT H. RINEHART BOYD C. TWIDWELL	EINO A. BOFTO C. VAN CRIDER	ALFRED W. BAILEY
FRESHMEN	C. M. COLLINGSWORTH BARRIE M. JAMES FRANK S. REAGER ARTHUR R. SMALL RAYMOND PRESCOTT	HORACE COOPER HOWARD G. KEELING LYLE G. ROLES HUGH H. TONSFELDT ROLLAND JOHNSON	EUGENE H. ELLIOTT PAUL K. NELSON ROBERT E. RUEDY JOHN R. ZURCHER MELVIN WILSON	CHARLES D. ERNST GLENN RAFOTH KENNETH W. SCOTT JAMES G. GRIFFITH

227 North Eleventh street  
 Founded June 4, 1895  
 Trinity college  
 Phi Sigma chapter  
 Installed May 14, 1927  
 22 active chapters



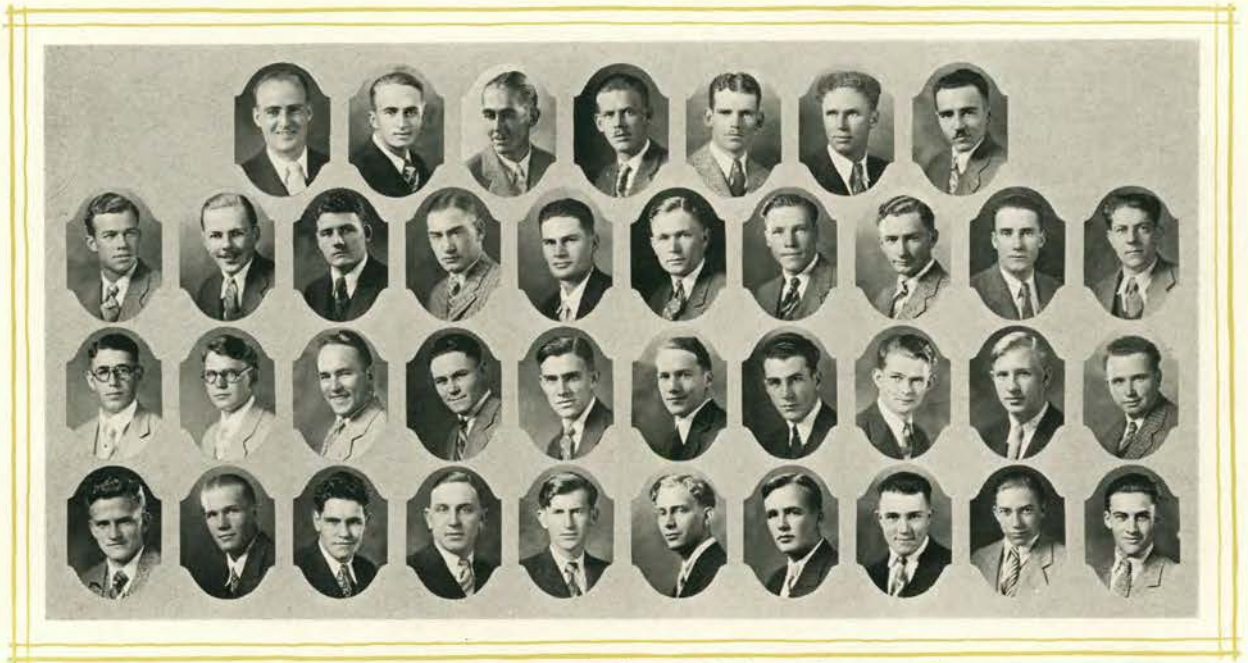

Jones Sawyer Pinkerton  
 Lloyd Albaugh Ferdun  
 Atkinson Waggoner Keltner Emrick  
 Buchanan Zundel Burroughs White  
 Courtney Cordy Judson Reading  
 Byrd Gerlach Gustafson Jarvis  
 Douglass Hill Dutcher Taylor  
 Powers Wagner Hagar Tallman  
 Belanger Lyle Ferguson King  
 Sants Robinson Zivney

### Alpha Gamma Rho

FACULTY	E. L. POTTER D. D. HILL	D. C. MOTE MERRIL M. OVESON	JOHN H. STEELE P. V. MARIS	E. N. BRESSMAN D. CLYDE SMITH
SENIORS	EDWARD ATKINSON MAURICE C. BUCHANAN IVAN H. JONES	KENNETH O. COURTNEY EDWARD L. DOUGLASS AFTON ZUNDEL	FLORIAN E. POWERS RALPH W. WAGGONER	JOSEPH BELANGER ADOLPH C. BYRD
JUNIORS	CLIFFORD B. CORDY W. ARTHUR SAWYER	LELAND H. WAGNER VIRGIL LANCE	WILLIAM W. HILL WALTER GERLACH	ELDON W. LYLE
SOPHOMORES	WALTER A. GUSTAFSON HERBERT O. JUDSON CLARENCE R. FERDUN VIRGIL LANTS	T. PAUL DUTCHER EDWIN G. KELTNER WALTER E. EMRICK	ROLAND G. HAGAR JOHN PINKERTON EGBERT M. ROBINSON	EDWIN ALBAUGH BURTON BURROUGHS ROLAND FERGUSON
FRESHMEN	JOSEPH W. JARVIS EMIL ZIVNEY	ROBERT D. MILLER CHARLES L. TALLMAN	JACK N. READING EMMET WHITE	J. GOULD TAYLOR WARREN KING



2500 Monroe street  
 Founded April 4, 1904  
 Ohio State university  
 Alpha Beta chapter  
 Installed December 6, 1924  
 32 active chapters



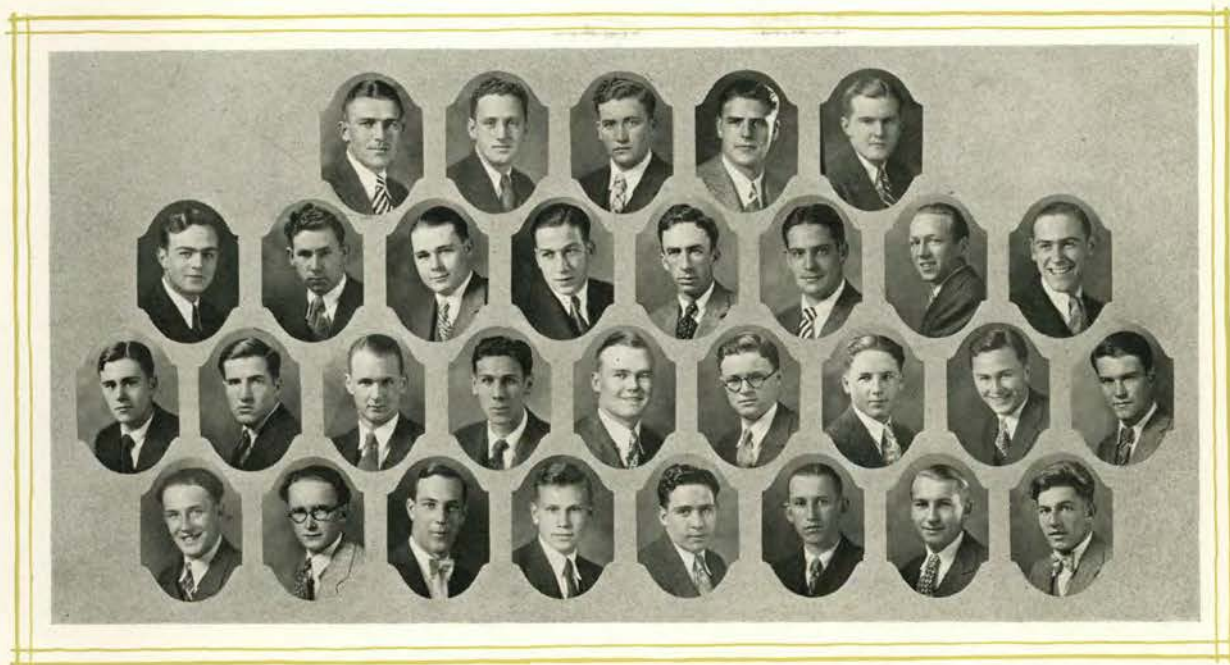

Johnson De Boest Kimmey Hawley Henkle Quirk Brown, R. Pepon Taylor Hayes Parker  
 Harms Tousey Isted Rickard Joy Ebel Deck Darlington Brown, H. Knickerbocker McCauley McLennen  
 Wallin Dugan Medley Zimrick McMullen

### Alpha Sigma Phi

FACULTY

- |                      |                  |                    |                    |
|----------------------|------------------|--------------------|--------------------|
| DR. W. J. KERR       | M. M. CHAMBERS   | L. J. ALLEN        | E. B. BEATTY       |
| W. L. POWERS         | W. A. BURR       | A. J. WHEALDON     | A. L. PECK         |
| D. B. STUART         | F. L. BALLARD    | F. J. SCHREINER    |                    |
|                      |                  |                    |                    |
| RALPH G. BROWN       | NORMAN R. HAWLEY | HENRY F. DEBOEST   | GEORGE W. PEPOON   |
| ROBERT FULTON        | JOSEPH F. QUIRK  | HERBERT TAYLOR     |                    |
|                      |                  |                    |                    |
| ROLLIN A. DECK       | VIRGIL J. HENKLE | RALPH M. HAYES     | HOWARD F. BROWN    |
| HAROLD G. WAINSCOTT  | FRANK DARLINGTON | JAMES W. KIMMEY    |                    |
|                      |                  |                    |                    |
| EMMETT KNICKERBOCKER | ALBERT R. EBEL   | M. RADER ROBERTS   | JOSEPH T. MCNAUGHT |
| BERT J. TOUSEY       | CARL JOHNSON     | CLARENCE N. PARKER | JESSE YEATES       |
| ROBERT J. MCCAULEY   | OTIS J. ROYSE    | RALPH L. RICKARD   |                    |
|                      |                  |                    |                    |
| GEORGE R. DUGAN      | LEWIS K. WALLIN  | CHARLES MEDLEY     | CHAMP HARMS        |
| FRED L. JOY          | LESLIE M. ISTD   | EVIN MCCLENNEN     | JOHN W. ZIMRICK    |
| JOSEPH DEDERICHS     | VERNAL MCMULLEN  |                    |                    |

FRESHMEN

957 Jefferson street  
 Founded December 1, 1845  
 Yale university  
 Psi chapter  
 Installed May 22, 1920  
 30 active chapters



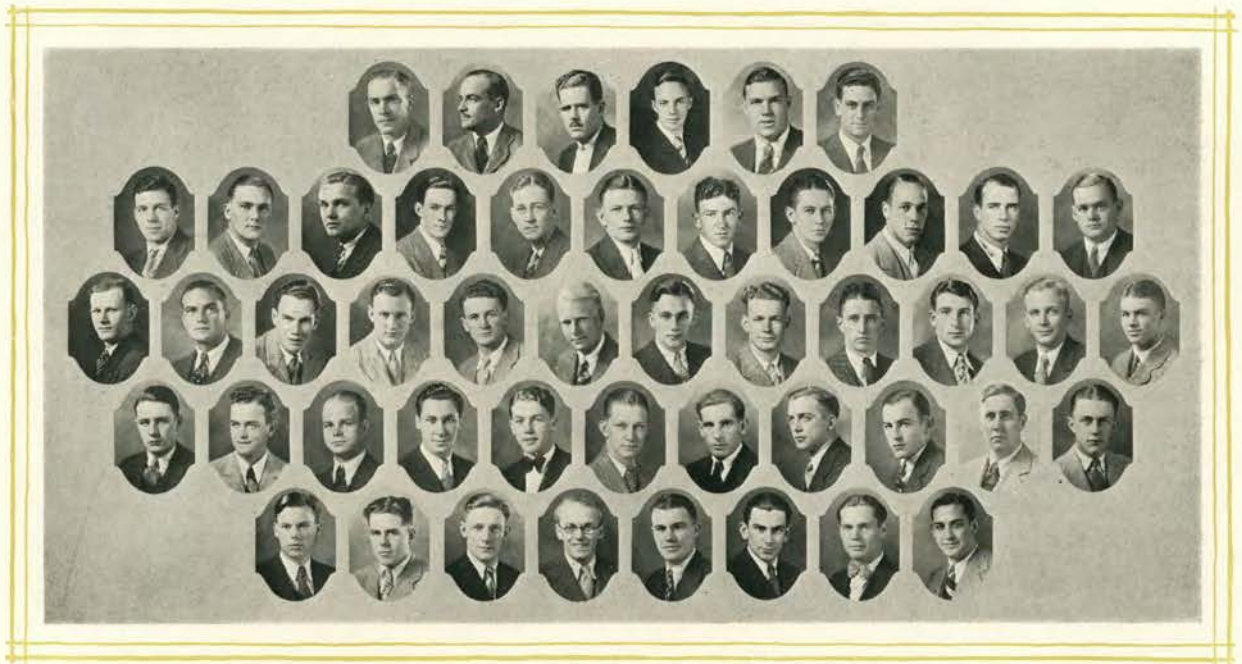

Nicholson Jones Wagner Swan, F. Graham Macoubray Wade Schell Bodmer  
 Elle Belcher Davis Kaser Campbell Phillips Belknap Hindman Courtes Hess  
 Douglass Wheaton Hansen Venable Mack Bader Phillips Hagemann Elle Swan Redding Duff McGroory Bashor  
 Peterson Robinson Marley Ochsner Jones

### Alpha Tau Omega

FACULTY	HARRY S. ROGERS A. M. McCAPES	JOHN FULTON CLARENCE E. LACHELE	J. N. SHAW RICHARD A. NEWMAN	W. A. JENSEN
SENIORS	FLOYD B. SWAN	TED R. GRAHAM	J. GEORGE MACOUBRAY	G. WINSTON WADE
JUNIORS	WESLEY A. COUTTS FRED A. SCHELL FRED W. WAGNER	EUGENE F. BASHOR VIRGIL V. BELKNAP TWIN A. BODMER	RICHARD O. HESS LOWELL N. HINDMAN RALPH R. JONES	JOHN W. MCGROORY G. MILLER NICHOLSON HAROLD L. PHILLIPS
SOPHOMORES	JOSEPH A. BELCHER MARTIN W. REDDING J. EGBERT JENNISON CHARLES H. DAVIS WALTER L. HILDERBRAND	RALPH C. ELLE MAXWELTON S. CAMPBELL PAUL C. OCHSNER MARTIN J. ELLE HOWARD DOUGLASS	JOHN J. HANSON GEORGE R. DUFF THOMAS H. WHEATON JOHN PHILLIPS	ALVIN K. KASER SAMUEL A. FELKER SHELBY VENABLE CHARLES F. HAGEMANN
FRESHMEN	JOHN W. BADER WALTER STUMPENHAUS KIETH ROBINSON ARDEN A. SQUIRE PAUL STENZEL	THOMAS V. DUFF MORRELL BAKER RALPH E. SWAN DONALD H. STAHL	HERBERT H. MACK HOWARD H. JONES JOHN C. KEHRLI DONALD E. GALBREATH	ROBERT F. PETERSON ROBERT B. MCCORD DALE G. NEWMAN RALPH M. MARLEY

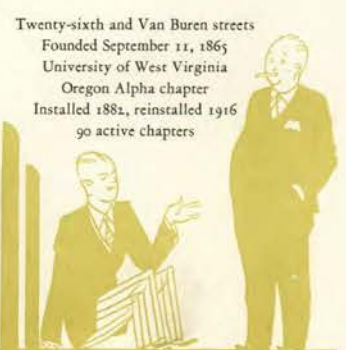

Twenty-sixth and Van Buren streets  
 Founded September 11, 1865  
 University of West Virginia  
 Oregon Alpha chapter  
 Installed 1882, reinstalled 1916  
 90 active chapters



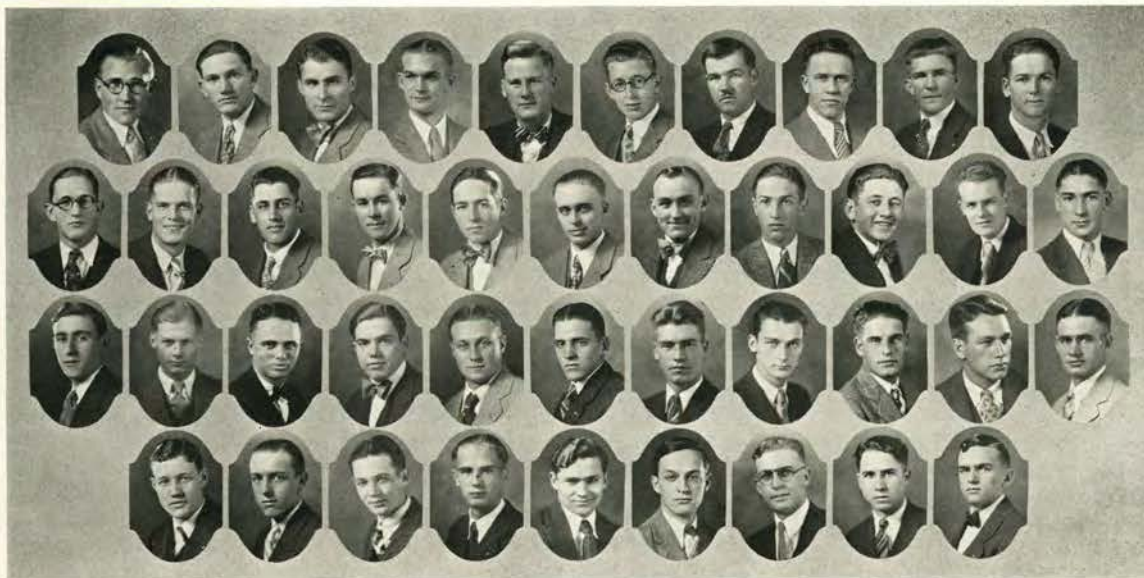

Holdridge Sloan Dieffenbach Hicks Stonebarger Powell Madsen Shogren Weber Brown  
 Cunliff Loomis Wheeler, A. Lackey Buck, M. Huseby Quam Buck, G. Craig, N. Barringer Klamp  
 Bloyd Buchner McAllister Holloway Spike Gray Towne Shannon Lucas Elden Englestad Craig, T.  
 Wheeler, W. Hartley Buford Anderson Sundsten Hanthorn Raney Smith

## Beta Kappa

FACULTY	J. H. BATCHELLER	G. A. WILLIAMS		
SENIORS	WAYNE L. HOLDRIDGE HAROLD K. WEBER	OSCAR E. MADSEN EZRA C. DIEFFENBACH	ELMER A. HICKS LEE W. STONEBARGER	BINGER W. POWELL
JUNIORS	ELDON G. SLOAN COY W. BROWN GERALD CUNLIFF	JUEL G. HUSEBY HAROLD L. LACKEY HAROLD W. SHOGREN	HARRY T. LOOMIS MILTON BUCK	CLYDE L. QUAM ALEXIS R. WHEELER
SOPHOMORES	FRANK T. BLOYD GERALD W. GRAY NEAL E. CRAIG ROBERT H. LUCAS GEORGE F. BARRINGER	STEPHEN J. SPIKE WALTER J. LUMLEY THOMAS A. TOWNE TINSMAN R. CRAIG	JACK SHANNON GILBERT F. BUCK EDWIN B. ENGLESTAD MARVIN K. BUCHNER	DENNIS W. PATCH ELMER A. KLAMP STEWART McALLISTER DORR N. HOLLOWAY
FRESHMEN	RONALD W. BUFORD CURTIS P. RANEY LAWRENCE K. SMITH	GEORGE ELDEN GEORGE W. HARTLEY	JOHN ANDERSON WALLACE WHEELER	HELMER SUNNSTEN HOWARD E. HANTHORN

119 North Ninth street  
 Founded October 15, 1901  
 Hamline university  
 Lambda chapter  
 Installed April 23, 1926  
 30 active chapters

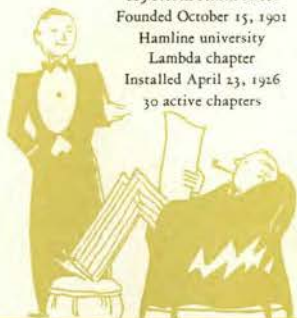

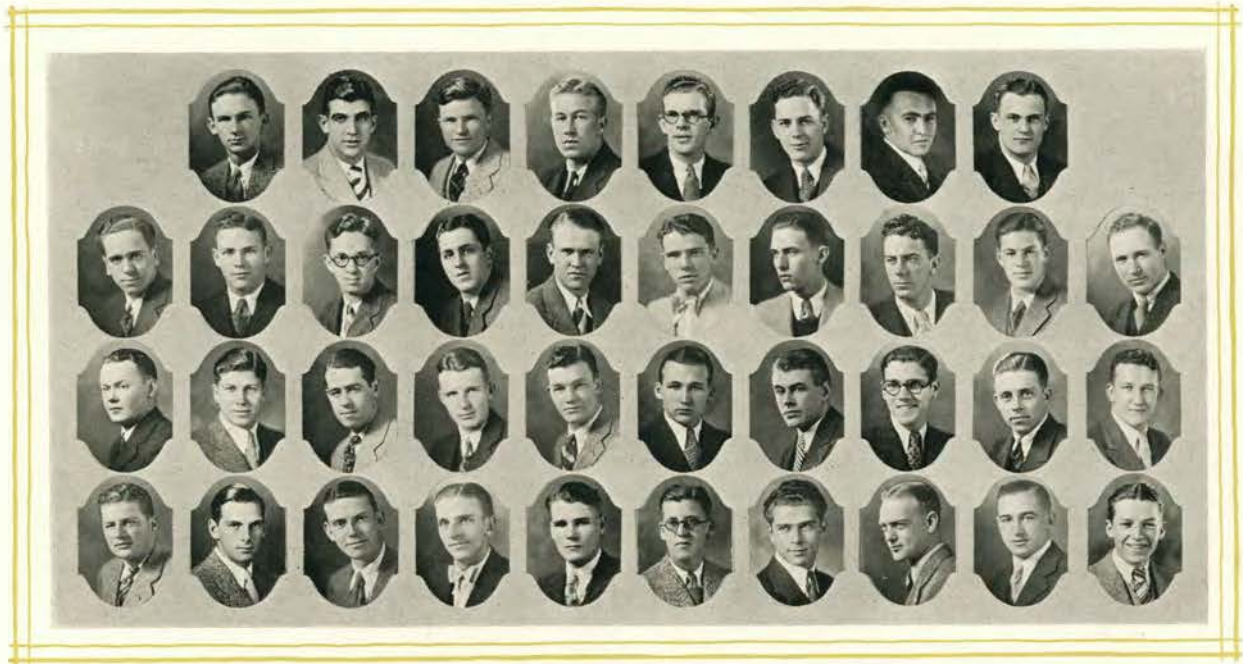

Johnson, S. Flint Smith	Herrall Sandys Root Frederick	Kirk Sroufe Thomas Wilson	Taft Geddes Sharpe Pearce	Johnson, H. Tilton Hopps Thurston	Peters Griffin Houghton Morgan	Rice Hatfield Smiley Keller	Barker White Armstrong Paul	Buerke Lounsbury Gill Holden	Byington Davies Long
-------------------------------	--	------------------------------------	------------------------------------	--	---	--------------------------------------	--------------------------------------	---------------------------------------	----------------------------

### Beta Theta Pi

FACULTY	A. W. OLIVER G. P. BOALS	B. T. SIMMS F. L. SNOW	C. B. MITCHELL E. S. MILLER	H. L. HARTMAN
SENIORS	ROBERT J. HERRALL WILLIAM F. KIRK	WILLIAM F. PETERS WESLEY C. TAFT	HAROLD M. JOHNSON	JAMES R. RICE
JUNIORS	ROBERT D. BARKER W. DONALD EDWARDS	SIDNEY L. JOHNSON ERSKINE J. SANDYS	CHARLES S. TILTON ROBERT P. GEDDES	RALPH E. BUERKE J. HARLEY SROUFE
SOPHOMORES	Z. WAYNE GRIFFIN HOWARD E. FLINT MALCOLM M. SHARPE	HARVEY E. LOUNSBURY RICHARD L. THOMAS	WILLIAM T. HATFIELD WILLIAM W. BYINGTON	H. FLOYD ROOT CLARENCE R. WHITE
FRESHMEN	GEORGE E. ARMSTRONG MERRITTE D. WILSON H. AMBY FREDERICK ROMNEY L. PEARCE	JAMES R. GILL JOHN F. DAVIES BYRON M. HOPPS GEORGE C. PETERSON	GEORGE E. KELLER O. LAPARLE SMITH EDWARD S. MORGAN WILLIAM D. PAUL	ARTHUR C. SMILEY KARL H. HOUGHTON MELVIN L. THURSTON LYNN M. LONG



330 North Ninth street  
 Founded August 8, 1839  
 Miami university  
 Gamma Nu chapter  
 Installed December 8, 1923  
 85 active chapters



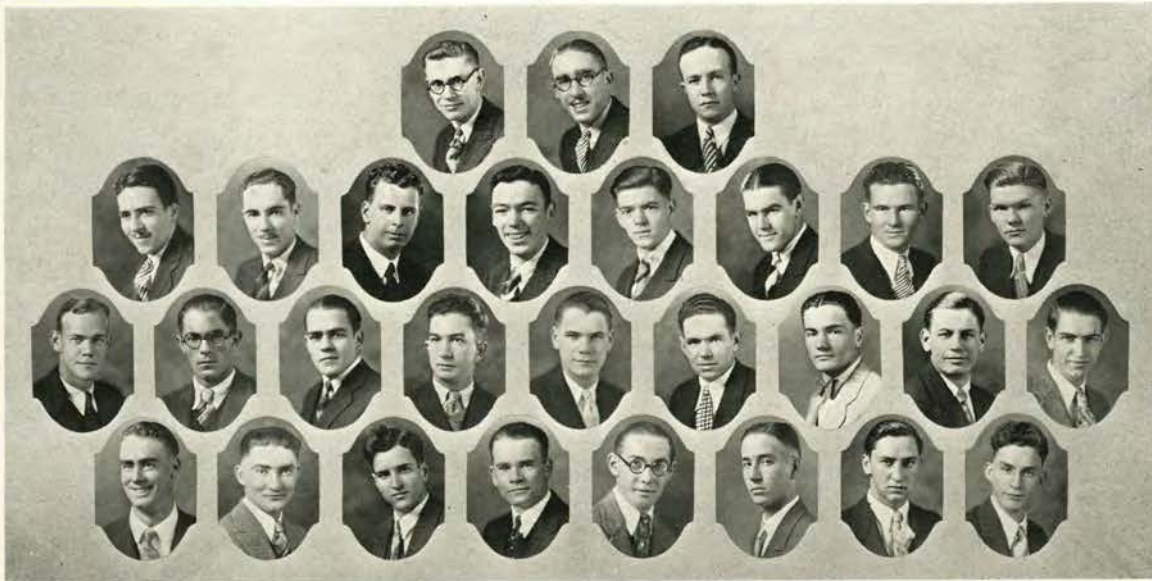

Hale Berry Frayer Holloway McMillan Heffner Kist Williams Shrock James Smith, P. D. Coman Grabill Wright McKeen  
 Cross Frayer Dudley Urmev Blevans Smith, P. Andersen Galloway Parker Stridham Barton Heckle Rister Pollard

### *Delta Kappa*

FACULTY

F. L. ROBINSON

G. W. GLEESON

SENIORS

J. HOWARD BERRY  
PHILO D. SMITH

LINN SHROCK  
ROBERT J. HEFFNER

HAROLD G. JAMES  
ROBERT M. KIST

WILLIAM H. HOLLOWAY  
SCOTT WILLIAMS

JUNIORS

CLINTON W. ABBOTT  
WILLIAM J. FRAYER

JACK A. BLEVANS  
B. VAIDEN WRIGHT

FLOYD O. GRABILL  
ALFRED McMILLAN

EDWARD C. COMAN  
ADDISON C. HALE

SOPHOMORES

ROY E. ANDERSEN  
FLOYD A. RISTER

EDWIN O. MCKEEN  
GERALD P. DUDLEY

FRANK S. PARKER  
VICTOR P. BARTON

LIONEL E. CROSS

FRESHMEN

HENRY H. HECKLE  
LEWIS STIDHAM

GERALD A. GALLOWAY  
PAUL WRIGHT

GUY O. POLLARD  
CYRUS URMEY

SCOTT MOORE

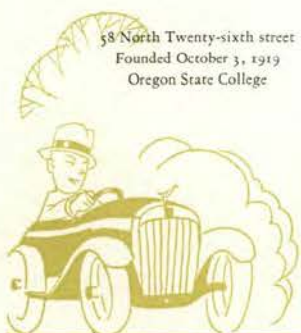



Powell, L.    Scott    Wright, D.    Hovey    Clinton    Wright, R.    Campbell    Searcy    Roberts    Morgan  
 McDowell    Klahn, S.    Moreland    Wrenn, K.    Bailey    Buschman    Lucas, L.    Volstorff    Stein    Powell, M.  
 Lucas, L.    Ennor    Parrish    Reynolds    Lusk    Sterett    Schmidt    Coleman    Smullen    Potts  
 Wicks    Woods    Wrenn, R.    Klahn, R.    Lutz    Gallaher    Labrucherie    Walton    Parker

## *Delta Sigma Phi*

FACULTY	J. R. JEWELL	EARL G. MASON	R. E. LOTHROP	MAYNARD W. BROWN
SENIORS	DONALD G. WRIGHT HAROLD F. CAMPBELL	ROBERT T. CLINTON LEONARD HOVEY	LEE A. POWELL	ROBERT C. WRIGHT
JUNIORS	KENNETH E. WRENN MORRIS L. SEARCY	DELBERT S. SCOTT HENRY D. MORELAND	GEORGE D. BAILEY LAWRENCE H. ROBERTS	J. PAUL McDOWELL SIDNEY W. KLAHN
SOPHOMORES	LUCIAN C. LUCAS H. VARLEY ENNOR CHARLES B. REYNOLDS	J. MERTON STEIN J. DONALD MORGAN FRANK LUSK	GEORGE C. PARRISH G. RUSSELL VOLSTORFF CARL GALLAHER	LUTHER R. LUCAS R. CLYDE BUSCHMAN
FRESHMEN	ETHAN E. WOODS WALTER W. WICKS F. MARSHALL POWELL	RICHARD H. KLAHN LLOYD G. SCHMIDT MATTHEW J. LABRUCHERIE	PERRY A. COLEMAN JOSEPH D. SMULLEN ROBERT E. WRENN	MAURICE S. WALTON CLIFFORD LUTZ HARLAN H. POTTS



362 Van Buren street  
 Founded December 10, 1899  
 College of the City of New York  
 Beta Epsilon chapter  
 Installed May 5, 1928  
 52 active chapters







Woodcock	Peltz	Aase	Montgomery	Murphey	Hurlburt	Jubitz	Vadnais	Price	Rueppell
Hartley	Gay	Woodhead	Koster	Bort	Thompson	Knutsen	Seymour	Smith	Barnes
Levy	Gallagher	Olcott	Perkins	Oliver	Millen	Miller	Bentley	Cummings	Karnes
Gordon	Shepard	Callish	Nelson	Harvey	Prentiss	Biehn	McMath	Dick	Head

## *Delta Upsilon*

FACULTY	N. M. IRBY	R. H. DEARBORN	D. T. ORDEMAN	R. O. COLEMAN
SENIORS	ARTHUR M. WOODCOCK	ROBERT E. MURPHEY		
JUNIORS	CARL P. AASE GEORGE L. JUBITZ EBERT A. WOODHEAD	HARRY E. PELTZ W. LEWIS RUEPPELL GEORGE E. GAY	J. ROGER MONTGOMERY G. ROY HURLBURT RAY J. PRICE	JOHN M. HARTLEY WILTON B. MILLER JOHN C. CUMMINGS
SOPHOMORES	ZED W. BARNES W. FRANK BORT STANLEY G. SEYMOUR GEORGE J. PERKINS GORDON OLIVER	GEORGE GORDON GEORGE A. KNUTSEN JOHN W. GALLAGHER DUDLEY I. SMITH FRED E. BENTLEY	ROBERT M. KARNES JOHN E. KOSTER RICHARD D. HENDERSON BASIL BROWN	DEAN F. MILLEN BEN L. OLCOTT RAYMOND V. LEVY NORMAN L. CALLISH
FRESHMEN	FRED H. BIEHN HAROLD F. NELSON	ROBERT L. DICK GUY HARVEY	BARTON McMATH ROBERT PRENTISS	WILLIAM HEAD

Twenty-fifth and Van Buren streets  
 Founded November 4, 1834  
 Williams college  
 Oregon State chapter  
 Installed January 14, 1922  
 52 active chapters

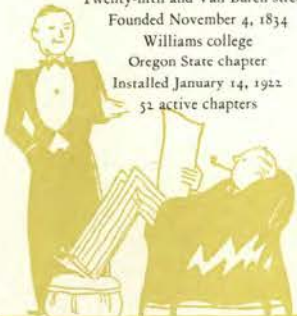

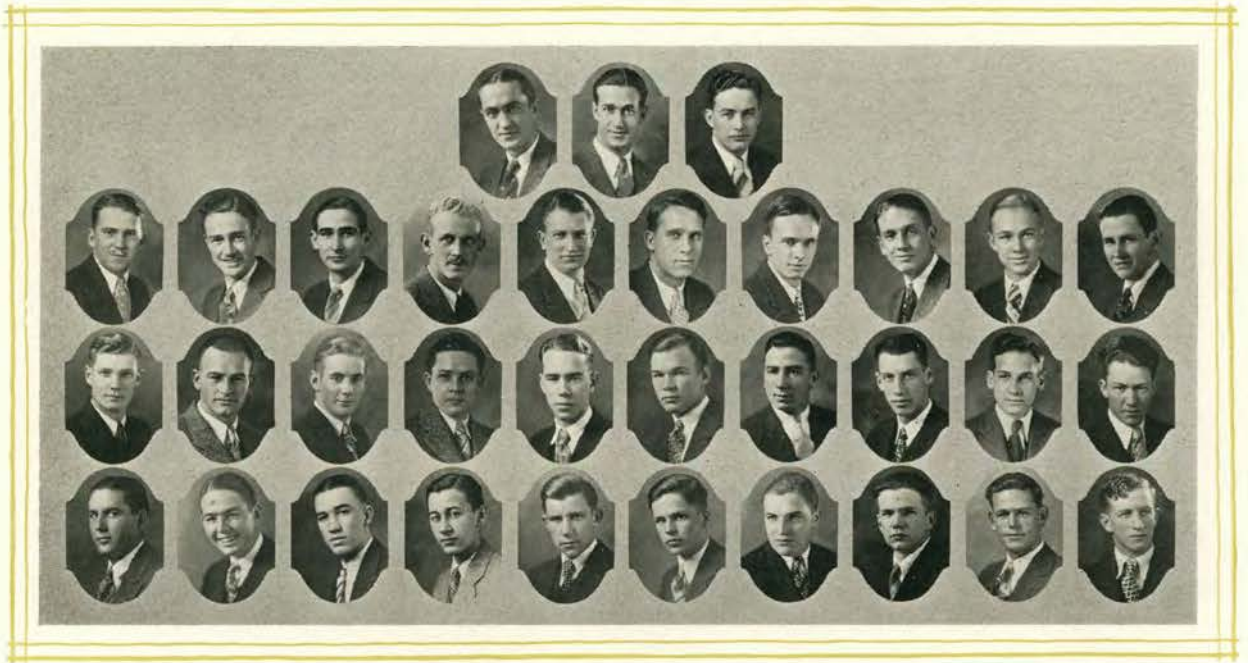

Burtner	Wheeler	Hoyt	Goodale	Dean	Olsen	Van Wagner	Wallace	Johnson
Zorn	Carter	Shultis	Lundstrom, P.	Fisher	Corry	Cronin	Robley	Beal
McCain	Tillman	Neale	Williams	Swall	Cooper	Stewart	LeBlanc	Pflock
			Lundstrom, W.	Brown	Urban			
			Goss	Morris				

## *Kappa Delta Rho*

FACULTY	ALFRED C. SCHMITT	J. K. WEATHERFORD		
SENIORS	WALTER A. DEAN JAMES G. HOYT PHILIP B. LUNSTROM	CHESTER B. WHEELER HANS F. WOLFE	KAY H. OLSEN R. WAYNE GOODALE	FRED K. FISHER WALDEN M. BURTNER
JUNIORS	CHESTER E. CORRY KARL B. ZORN	LOGAN C. CARTER EDWARD H. JOHNSON	RUDOLPH H. WALLACE RALPH M. VAN WAGNER	KAREL B. SHULTIS
SOPHOMORES	GRANT F. ROBLEY HAROLD A. SWALL PETER K. MCCAIN	ROBERT A. CRONIN BRYANT R. WILLIAMS	FRED L. COOPER GEORGE H. WILLIAMS	JACK A. BROWN ROBERT BEAL
FRESHMEN	LORAN L. STEWART WILLIAM R. NEALE JACK GREVES	RALPH LE BLANC BERNARD W. LUNDSTROM	FRED K. URBAN HANS PFLOCK	KENNETH W. MORRIS ALLING W. GOSS



140 North Twenty-third street  
 Founded 1905  
 Sigma chapter  
 Installed May 12, 1928  
 18 active chapters





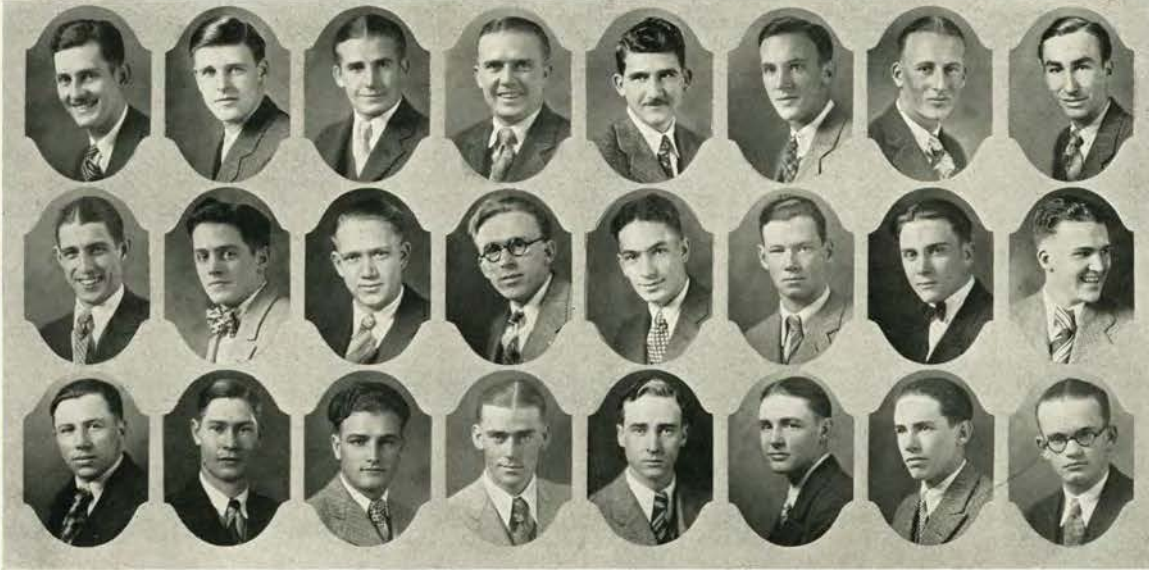

Adams  
Easley  
Lovin

Beneke  
Gordon  
Newbill

Gray  
Brandt  
Rolfe

Loggan  
Kelsor  
Stangland

Heidenreich  
Laughlin  
Wade

Schwegler  
Wing  
Green

Biggs  
Galbraith  
Hittle

Crandall  
Haga  
McConnell

## *Kappa Delta Sigma*

FACULTY

S. M. P. DOLAN

FRED MERRYFIELD

C. V. RUZEK

SENIORS

CLIFTON ADAMS  
CARLTON J. BENEKE

HARRY J. LOGGAN  
RICHARD D. GRAY

BRUCE CRANDALL      RAMON M. SCHWEGLER  
THEODORE J. HEIDENREICH

JUNIORS

W. RODERICK EASLEY  
WINFIELD H. BRANDT

BRYAN GORDON  
GORDON C. LAUGHLIN

HAROLD R. WING      JOHN B. BIGGS  
MIHILLS KELSOR

SOPHOMORES

SIGURD W. HAGA

RAY W. GALBRAITH

ARTHUR G. STANGLAND      CLARENCE LOVIN

FRESHMEN

LAWRENCE R. SMITH  
NICOLLE A. TOOLE

MERRITT HITTLE  
ABNER L. WADE

ROBERT T. MCCONNELL      LYTLE E. GREEN

408 North Eighth street  
Founded May 14, 1917  
Oregon State college



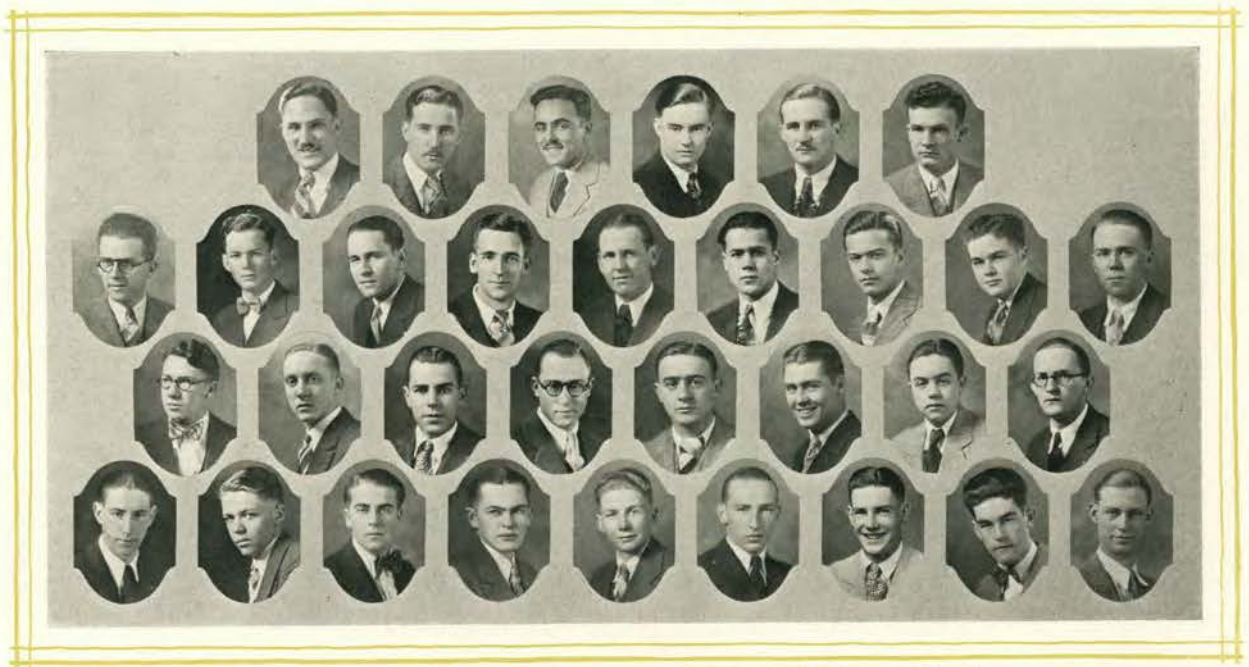

Welling      Rice      McGraw      Hamilton      Rohner      Nelson      Raw      Terry      Brown, R.      Karnath      Wray, A.      Hewett      Boothby, H.  
 Day      Atterbury      Germain      Hozelton      Lang      Nader      Clemenson      Boothby, S.      Wittier      Naegeli      Brown, C.      Eames      Jones      Ayers      Saunders      Fosterling      Dawson

## *Kappa Psi*

FACTULY	F. A. GILFILLAN	C. R. MATTHIS	H. M. BURLAGE
SENIORS	ROY R. BROWN	PRESTON E. ROHNER	LOWELL S. MCGRAW      RAYMOND G. KARNATH
JUNIORS	ADDIE H. WRAY WELLINGTON M. HAMILTON	WILLIAM F. RAW	EUGENE L. WELLING      WINSTON S. RICE
SOPHOMORES	MALCOM F. NELSON CLARENCE E. NEDER EUGENE B. POWELL	HOMER C. AYERS VICTOR TERRY WARREN N. NAEGELI	STERL K. BOOTHBY HAROLD G. BOOTHBY LEON F. RAY      HAROLD L. EAMES FRED G. HEWETT ALEX. H. ATTERBURY
FRESHMEN	CLYDE T. BROWN TRUMAN T. DAY ARTHUR W. FOSTERLING	DON H. GERMAIN HARRY H. JONES ORVILLE L. HOZELTON	JAMES R. LANG JUDSON M. WITTIER HAROLD DAWSON      CARROLL W. SAUNDERS LAWRENCE F. CLEMENSON



660 Madison street  
 Founded October 25, 1879  
 Medical College of Virginia  
 Beta Zeta chapter  
 Installed July 12, 1911  
 Active chapters: 45 Collegiate  
 28 Graduate

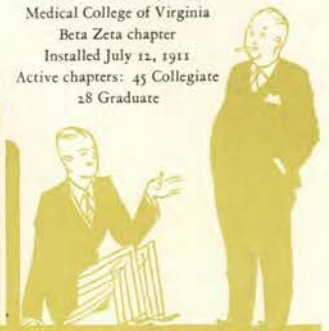



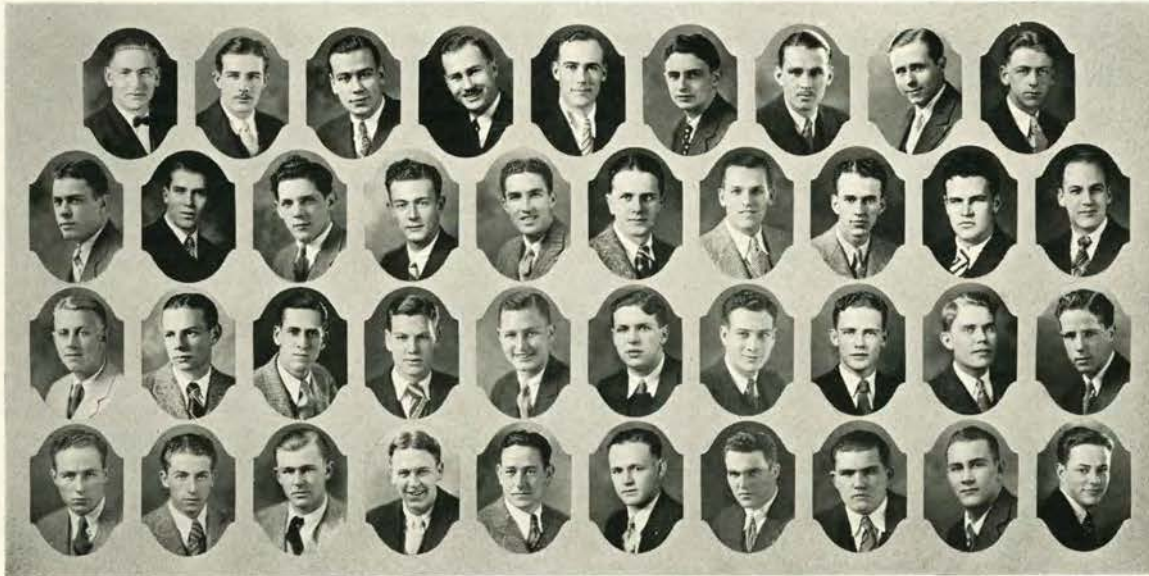

Eilers    Luce    Manville    Castner    Pilaum    Braden    Christiansen    Brown    Handford    Ellis  
 Hudson    Reynolds    Sherman    Hanley    Brady    Myers    Monroe    Handford    Berg    Crouston    Velum    Shreeve    Stout    Cloyes    Armitage  
 Murphy    Warren    Kirk    Madsen    Robinson    Hathorn    McKillop    Deckebach    Walker    Christopher    Walters    Smith

## *Kappa Sigma*

FACULTY	D. W. EMERY A. G. LUNN	R. B. BOALS	E. C. ALLWORTH	F. O. McMILLAN
SENIORS	LOYD E. BROWN WILLIAM W. CROWSTON RALPH C. HUDSON	VERNON EILERS HOMER J. ELLIS MELROSE H. PFLAUM	ROSCOE W. LUCE WALTER M. MANVILLE WALDRON C. HANSON	ORAMEL SHREEVE WALLACE R. CHRISTENSON
JUNIORS	WILLIAM B. ARMITAGE CHESTER A. BERGEY HOWARD P. MURPHEY	MARVIN BRADEN GEORGE R. CASTNER CHARLES E. STOUT	EDWARD B. REYNOLDS JACK B. HANDFORD	ROBERT J. SPENCER KENNETH S. BRADY
SOPHOMORES	NOEL M. GUERTIN WILLIAM V. HANLEY W. WENDELL MONROE FRANK A. CHRISTOPHER	IVAR R. MADSEN DONALD C. DECKEBACH JAMES GIBSON	WILLIAM E. KIRK EDWARD B. MYERS BEVERLY N. SHERMAN	LEONARD T. WILSON SAMUEL G. WARREN HUBERT VELTUM
FRESHMEN	DONALD R. MCKILLOP DANNA E. SMITH	CHAUNCEY C. WALTERS JESS HATHORN	HARVEY L. ROBINSON	VERNON M. WALKER

Eighth and Van Buren streets  
 Founded December 10, 1869  
 University of Virginia  
 Gamma Sigma chapter  
 Installed January 14, 1915

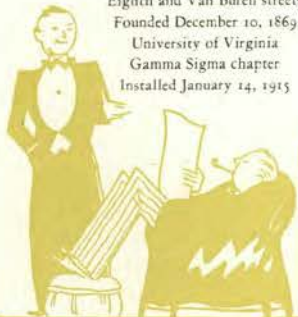



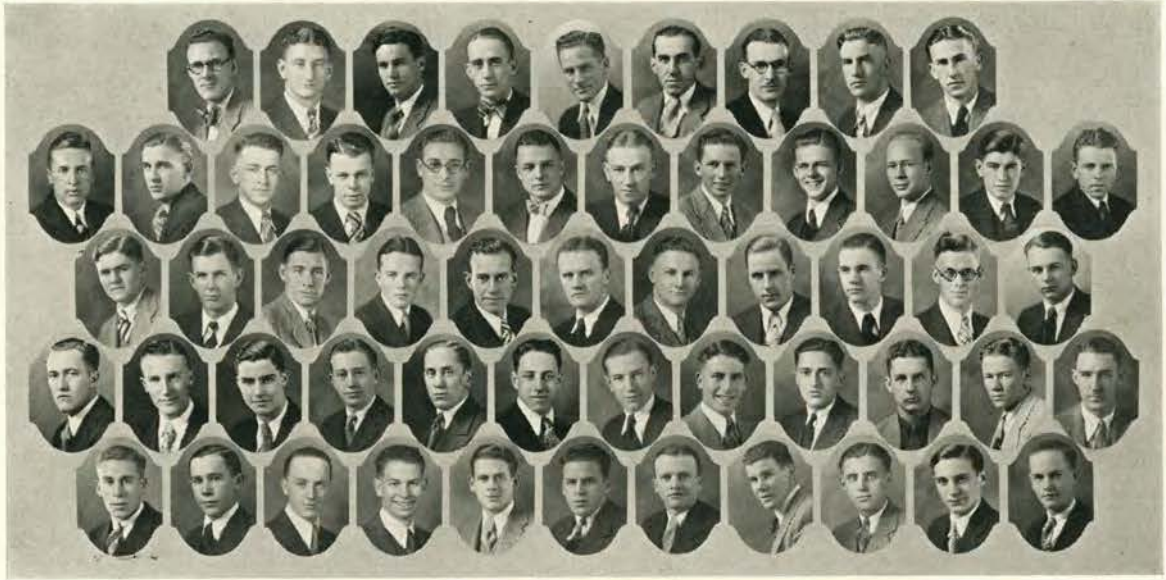

Warren Hobson Moss Whitlock Ackerman Wilson Coryell Perry Sabin Smith, C. Ericksen, B. Oliphant  
 Nelson Smith Coopey Van Alstyne Edwards Raymond Ericksen, L. McClung Starr Horten Boone Zimmerman  
 Labbe Ketchum Farley Yuille Walton Caldwell Leishman Spencer Dodge Works Chatten Erickson McCroskey  
 Gaither Griggs Carroll Riggs Siegenthaler Willison Dagne Smith Labbe Hancock Erickson Hillstrom  
 Stevenson Couey Anderson Parsons Kolb Kutch Hillstrom

### Lambda Chi Alpha

FACULTY	J. A. BEXELL BURDETTE GLENN W. L. TEUTSCH	J. T. JARDINE D. PALMER YOUNG	GLENN W. HOLCOMB EUGENE C. STARR	H. N. COLMAN P. X. KNOLL
SENIORS	GEORGE F. ACKERMAN BJARNE ERICKSEN HOWARD M. HOBSON	LEONARD J. MOSS ALLAN F. PERRY RICHARD L. SABIN	CLIFFORD L. SMITH JOHN W. WARREN MYRL VAN ALSTYNE	MELVIN WHITLOCK JOHN M. WILSON
JUNIORS	GRANT H. EDWARDS C. WILLIAM McCLUNG KENNETH WALTON MARK L. NELSON	RAYMOND W. COOPEY NINIAN L. YUILLE MARION L. HORTON NORMAN R. OLIPHANT	JACK C. CORYELL LEIF ERICKSEN PAUL H. STARR J. HAROLD SMITH	HAROLD C. BOONE LOUIS C. RAYMOND DE VERE LABBE
SOPHOMORES	MILTON L. LEISHMAN AUSTIN G. DODGE HAROLD W. SPENCER	LESTER T. FARLEY ROY V. ZIMMERMAN	JAMES G. WALTON JOHN M. WORKS	DONALD R. KETCHUM JOHN C. CALDWELL
FRESHMEN	G. BYRON DAGUE KENNETH K. KUTCH EARL H. ANDERSON DANA H. McCROSKEY JOHN R. EDWARDS CHRIS J. SIEGENTHALER	GEORGE H. CARROLL BARNEY O'MOORE EDGAR R. COUEY ARTHUR S. PARSONS LLOYD H. GRIGGS RAYMOND E. LABBE	E. ALVIN ERICKSON MELFORD W. PEARCE RALPH L. GAITHER ROBERT W. RIGGS FRANK C. PEARCE CARL KOLB	GEORGE C. HANCOCK CLINTON E. SMITH ALBERT J. KIRCHER HERBERT WILLISON ALPHONSE M. HILLSTROM BRADFORD L. STEVENSON



Twenty-fifth and Monroe streets  
 Founded November 2, 1909  
 Boston university  
 Alpha Lambda chapter  
 Installed March 3, 1917  
 76 active chapters





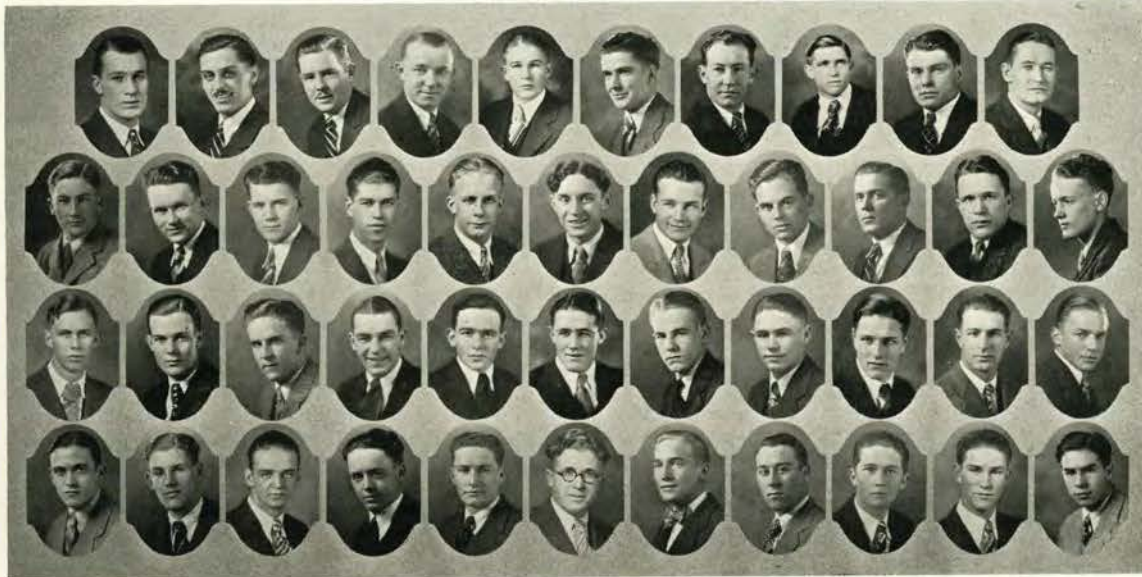

Erickson	Varney	Herzog	Johnson	Galloway	Putnam	Price	Essman	Gilmore	Berger	Stark
Troeh	Jacobson	Simmonds	Kennell	Peters	LaHue	Carskadon	Harrison	Stanfield	Sherwood	Coleman
Rhea	Bedford	Morris	McMillan	Young	Cox	Lyman	Reeves	Hutchinson	Mays	Gumpert
Dye	Endicott	Lutz	Thompson	Grimes	Evick	Evans	Geinger	Simmons	Rodman	

## *Omega Upsilon*

FACULTY	E. T. REED			
SENIORS	CARL E. ERICKSON BRUCE F. GALLOWAY	PRESTON B. VARNEY THEODORE H. HERZOG	PAUL M. PUTNAM HAROLD W. PRICE	FREDERICK J. JOHNSON FRANK WASCHER
JUNIORS	JOHN A. ESSMAN CARL E. GILMORE WALTER E. SIMMONDS	DELBERT A. KENNEL ODEN I. LAHUE CARL H. KEIL	PAUL R. TROEH DALLAS C. JACOBSON	PHILLIP BERGER LESTER J. PETERS
SOPHOMORES	VERNE HARRISON CECIL H. SHERWOOD RAYMOND CARSKADON	LUM RHEA CLAIR F. YOUNG ALLEN G. TERRY	RICHARD STARK DAVID E. MORRIS ELDEN B. BEDFORD	J. LEONARD McMILLAN HUGH H. STANFIELD
FRESHMEN	WARREN R. COLEMAN IRWIN W. LUTZ FRED ENDICOTT WILLIAM SIMMONS RALPH E. GRIMES LEWIS MAYS	BERTRAND EVANS RICHARD REEVES LENHART GEINGER ROY VAN SICKLEN RICHARD W. LYMAN	JOHN V. FERGUSON JOSEPH M. WARREN ELDON HUTCHINSON HAROLD S. DYE MILLARD RODMAN	CLYDE GUMPERT JACK O. COX GERALD E. MEDCALF BEN EVICK STEPHEN R. THOMPSON

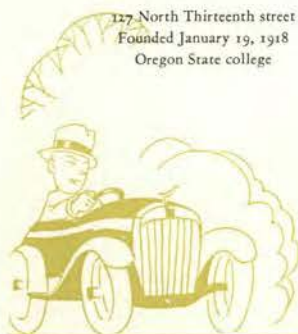





Goodin Twitchell Johnson Patterson Ewert Hafenfeld Bates Tulley  
 Rickard Cochran Walker Drager, J. Lawrence Miller Hokum Quayle MacMahon Torson Hansen Striff  
 Drager, R. Warren McMasters Steele Larson Ashby, H. Lillie Gleason Bauer DuFrane Nagel Gurney Grayson McKalip Wells  
 Lawshe Larson Gleason Bauer Ashby, J. Smith Forman Carlson Duffy Dunham

### *Phi Delta Theta*

FACULTY	Dean G. W. PEAVY A. T. GILL G. C. WARE	Dean A. B. CORDLEY H. B. COCKERLINE	J. F. BRUMBAUGH W. L. KADDERLY	C. A. LODELL J. E. KENNEY
SENIORS	ALBERT W. BATES FRED C. EWERT JOHN D. GOODIN VERNON S. LAWRENCE	BERNARD N. HAFENFELD CLIFFORD M. HOKOM FLETCHER A. JOHNSON	RAY D. MACMAHON FRANCIS E. MILLER FRANK G. PATTERSON	LAURENCE A. QUAYLE KENNETH A. TULLY H. RALPH TWITCHELL
JUNIORS	REESE L. COCHRAN JOSEPH J. RICKARD	H. LEE HANSEN RUSSELL J. STRIFF	JOHN C. DRAGER JAMES M. TORSON	EDWARD J. WALKER
SOPHOMORES	ROBERT DRAGER MARK A. GRAYSON JOHN NAGEL	WILLIAM W. MCKALIP MEDRIC G. MCMASTERS LAWRENCE H. WARREN	DAVID F. STEEL B. CEDRIC BOESEKE	HOWARD A. WELLS CHESTER GURNEY
FRESHMEN	HUBERT ASHBY JAY E. LAWSHE DONALD B. DUNHAM ERNEST BAUER HOMER LYONS	KENNETH CARLSON JAMES SMITH WILLIAM GLEASON THOMAS DUFFEY FRED T. LARSEN	JACK DUFRANE JACK L. ASHBY LLOYD LILLIE CLAYTON E. FOREMAN	ROBERT A. FREITAG CLARENCE E. DIGMAN BERNARD B. TEMPLE DUNCAN C. JOHNSON



610 Jefferson street  
 Founded December 26, 1848  
 Miami university, Oxford, Ohio  
 Oregon Beta chapter  
 Installed March 17, 1918  
 97 active chapters

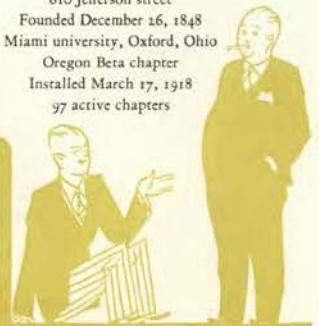



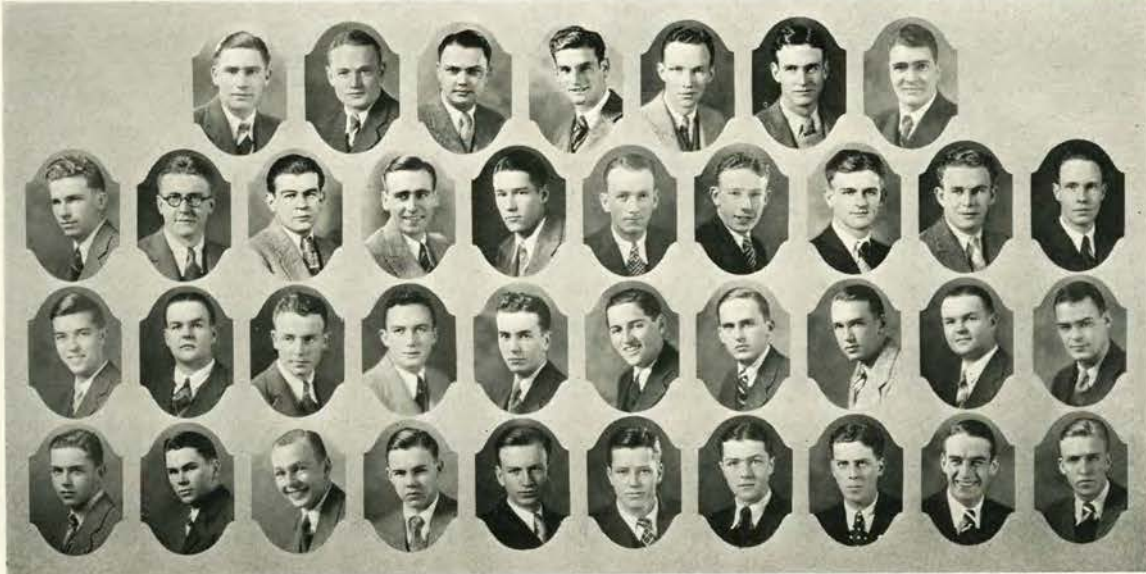

Keiser Olsen Porter    Giesy Wilson, E. Efteland    Clough    Sims    McCook    Price, K.    Newcomer    Bailey    Covert    Cook    Cosgrove    McEachern    Moser    Poorman    Pedemont    Boultinghouse    Dutton    Wiggett    Johnson, W. B.    Taylor    Bogart    Aitken    Huntington    Schmidt    Ranney    Stone    Johnson, W. T.    Johnson, R.    Wilson, C.    Porter    Price, B.    Kretzmeier    Maudsley

## *Phi Gamma Delta*

FACULTY	E. C. HOBBS	F. E. PRICE	F. A. GILFILLAN	B. E. WILCOX
SENIORS	EDWIN J. CLOUGH	GEORGE A. NEWCOMER	ROBERT S. COSGROVE	E. DAVID PEDEMONT
JUNIORS	THOMAS H. BAILEY J. GLYNN SCHMIDT J. HARVEY BOULTINGHOUSE	DONALD DEAN GIESY ROBERT B. TAYLOR	WADE L. SIMS D. CLARK BOGART	RUSSEL K. FERGUSON ALEX BRUCE McEACHERN
SOPHOMORES	ALFRED A. OLSEN GEORGE C. HUNTINGTON EDE J. WILSON	WINTHROP T. JOHNSON BRUCE C. PRICE	ROBERT N. MCCOOK WILLIAM B. JOHNSON	ROBERT O. KEISER GEORGE E. COVERT
FRESHMEN	WILLIAM D. AITKEN GEORGE M. STONE JOHN M. POORMAN W. HOWARD MAUDSLEY JOHN S. DAY	LAURENCE D. KRETZMEIER CARL G. WILSON KENNETH C. PRICE ARTHUR J. PORTER	ROGER L. JOHNSON W. RIEMAN DUTTON HUBERT M. COOK CLARENCE L. RANNEY	D'ARCY A. PORTER ALBERT J. MOSER J. EDWARD EFTELAND C. BROWN WIGGETT

348 North Twenty-fifth street  
 Founded May 1, 1848  
 Washington and Jefferson college  
 Kappa Omicron chapter  
 Installed May 22, 1921  
 69 active chapters





Kale    Davies    Johnstone    Pennell    Hope    Oliver    Martin    Svensson    Castor    Humphreys    Pickett    Allen    Bailey    Murray  
 Greenwood    Mathews    Williams    Misphey    Beggs    Mayback    Higgins    DeArmond    Lance    McCornack    Kuhn    Gray

## *Phi Kappa Tau*

FACULTY	ROBERT H. DANN			
SENIORS	LYLE H. CASTOR LESTER W. HUMPHREYS CHARLES A. PALMER	EDWARD M. HOPE GLENN L. MARTIN	ELVIN F. KALE LAVELLE M. HEWITT	ALTON E. SVENSSON ARTHUR E. JOHNSTONE
JUNIORS	WILBERT L. DAVIES LELAND L. PENNELL	PAUL G. ALLEN FORREST M. PICKETT	JAMES J. MURRAY	DONALD G. BAILEY
SOPHOMORES	RODNEY T. DUNLAP	LELAND F. MAYBACH	ROBERT G. MISPLEY	EARL OLIVER
FRESHMEN	VIRGIL M. BRITAIN GORDON HIGGINS MERTON KUHN	LOUIE E. GREENWOOD EARL A. GRAY LOGAN WILLIAMS	CLAY MATTHEWS LESTER J. LANCE MOSSOM BARR	THOMAS DEARMOND PHILIP B. BEGGS FRANK MCCORNACK



Fifteenth and Van Buren streets  
 Founded March 17, 1906  
 Miami university  
 Alpha Zeta chapter  
 Installed October 15, 1925  
 39 active chapters



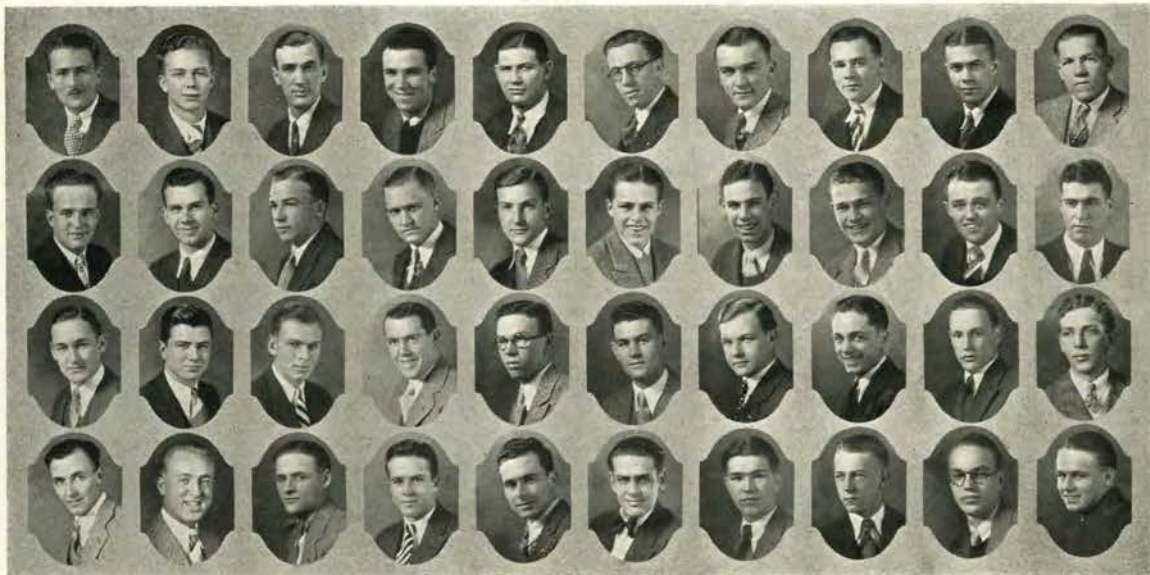

Long	Johnson	Asbury	Scritsmier	Wernmark	Huntington	Hoyt	Toy	Rice	Carlson
Verry	Bohren	Janzik	Wright	Sjoblom	Christiansen	Wandel	Mathews	Doyle	Stiles
Phillips	Mahoney	Weiting	Anderson	Martin	Welch	Tupling	Black	Bates	Fagans
Albert	Keighley	Dowling	McCumiskey	Sexton	Cascales	Lazarus	Schwabe	Cunning	Hoffer

## *Phi Sigma Kappa*

FACULTY	A. L. ALBERT	J. E. SIMMONS	S. H. GRAF	O. M. NELSON
SENIORS	W. DAVID ASBURY GEORGE L. WERNMARK HAROLD E. HUNTINGTON	JULE E. CARLSON STEWART W. HOYT STEPHEN O. RICE	L. EARLE JOHNSON DONALD M. LONG W. RICHARD VERRY	HAROLD F. SCRITSMIER ALBERT H. TOY
JUNIORS	ARNOLD K. BOHREN	JOHN F. JANZIK		
SOPHOMORES	DONALD M. ANDERSON RICHARD C. WRIGHT REX I. PHILLIPS	JOHN B. DOYLE GEORGE G. WANDEL JOHN O. WEITING	ROBERT C. MATHEWS PAUL J. MAHONEY JAMES P. LANGDON	BERTIL SJOBLOM ROBERT N. CHRISTIANSEN CLEMENT L. STILES
FRESHMEN	A. HOWARD ALBERT WILLIAM SCHWABE ROBERT E. MCCUMISKEY C. GORDON TUPLING	JOSEPH L. CASCALES CLARENCE C. BATES ROBERT J. BLACK CHARLES Q. STEINHAUSER	KENNETH P. FAGANS TOM K. CUNNING WILLIAM H. KEIGHLEY HORACE F. WELCH	WILLARD W. LAZARUS IVAN W. HOFFER GLENN H. MARTIN HOLDEN SEXTON

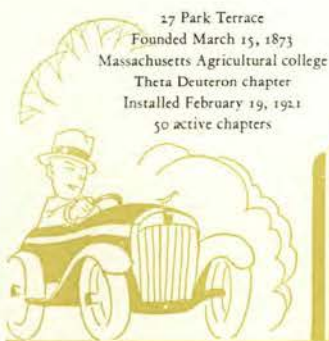

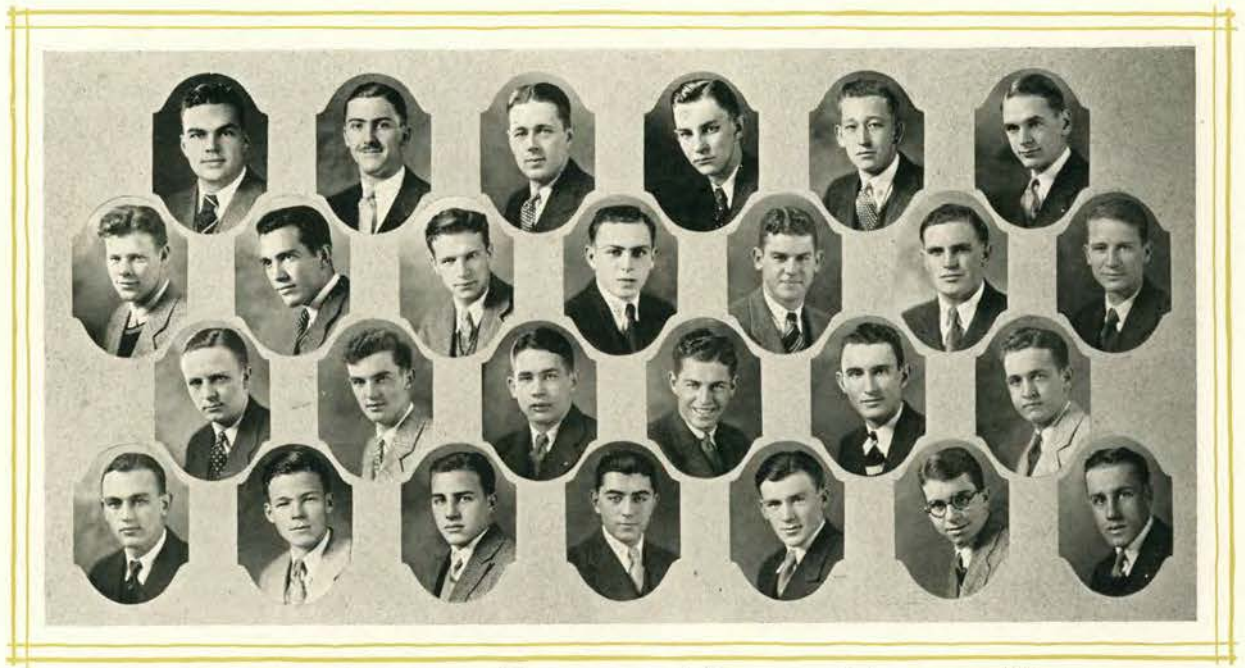

Harper	Pope	Dunkin	Carver	Duncan	Heiny	Allen	Redd	Busby	Koogle	Smith	Laster
Osgood	Peaper	Reynolds	Scott	Beckham	Steinheimer	Maylie	Ochsner	Dean	Murphy	Gentle	Martin

## *Pi Kappa Alpha*

FACULTY	W. J. CHAMBERLIN			
SENIORS	IRVIN E. CARVER	BURNETT L. POPE	W. NEIL HEINY	ROBERT L. REDD
JUNIORS	R. SEELEY ALLEN MILLARD S. KOOGLE	EUGENE DUNCAN GORHAM SMITH	VIRGIL DUNKIN	AUSTIN V. HARPER
SOPHOMORES	RALPH H. BUSBY WALTER R. SCOTT ROBERT G. GOREE	GEORGE E. LINDAUER RAE STEINHEIMER JOHN H. OSGOOD	CECIL LASTER KENNETH OSCHNER CHARLES B. REYNOLDS	JOE PEAPER ROBERT F. MURPHY
FRESHMEN	E. DOW BECKHAM LESTER MARTIN	JOHN C. MAYLIE RAYMOND R. PRYOR	JACK R. DEAN	BURTON C. GENTLE



Fifth and Jefferson streets  
 Founded March 1, 1868  
 University of Virginia  
 Beta Nu chapter  
 Installed March 12, 1920  
 72 active chapters

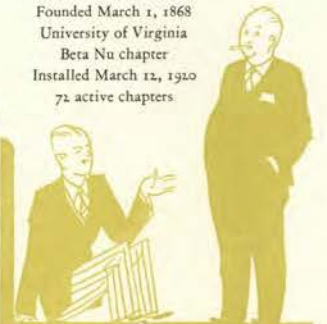



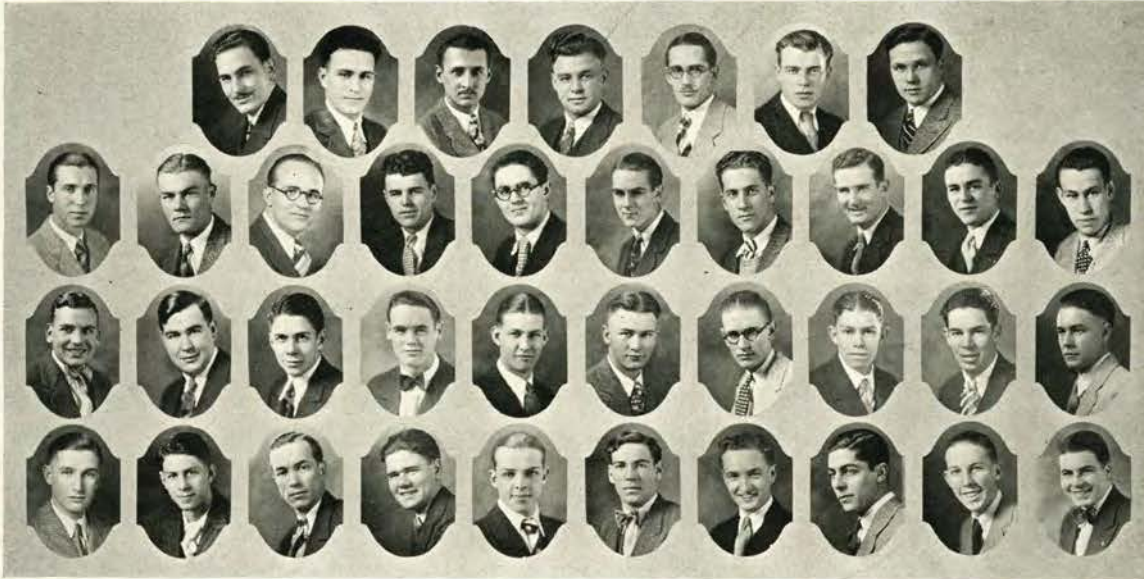

Evanoff      Weber      Gehringer      Conklin      Cameron      Williams      Kallander      Price  
 Davis      Ruhmann      Peacock      Meinke      Moore      Goeller      Runciman      Martin      Greno      Dutro  
 Brunskill      Montgomery      Long      Beardsley      Carter      Hughart      Keith      Morrison      McKeon      Brown  
                  Klein      Reese      Linn      Ormsby      Manning      Gillespie      DeVore      McIntyre      Shaw

## *Pi Kappa Phi*

FACULTY	R. G. LOVETT	T. J. STARKER		
SENIORS	LELAND B. CAMERON HARRY R. KALLANDER WILLIAM RUHMANN	PAUL J. GEHRINGER RAYMOND F. WILLIAMS	CHARLES J. WEBER JAMES N. EVANOFF	HAROLD E. CONKLIN PERRY H. PRICE
JUNIORS	FRED L. GOELLER ELDON G. RUNCIMAN	RANSOM D. MEINKE	ARTHUR L. MOORE	ROBERT C. PEACOCK
SOPHOMORES	EWING C. BEARDSLEY JAMES B. KEITH C. LAVY MCKEON JOHN A. DUTRO	RAPHAEL V. GRENO H. THARP CARTER PAUL M. BRUNSKILL JOHN A. MORRISON	HAROLD R. BROWN CALVIN R. HUGHART HOWARD W. DAVIS	ROBERT B. MONTGOMERY WARREN G. LONG KENNETH S. MARTIN
FRESHMEN	BYRON DE VORE NOEL A. GILLESPIE AARON BRANDT	ORVILLE D. LYNN CECIL MANNING	WILLARD H. ORMSBY NEIL C. MCINTYRE	VICTOR T. SHAW GEORGE W. REESE

31 North Twenty-sixth street  
 Founded December 10, 1904  
 College of Charleston  
 Alpha Zeta chapter  
 Installed December 21, 1924  
 35 active chapters

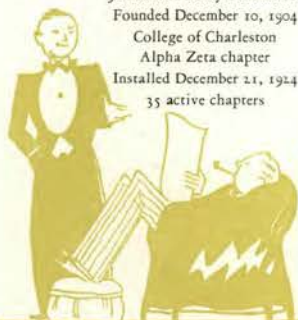



Zylstra Oglesby    Moran Olsen    Meiser Cook Bauge    Prewitt Tyler Curtis    Howard Wightman Schuh    Price Finegan Pool    Frost Needham Slocum    Schanno Becket

*Psi Chi*

FACULTY

D. C. LIVINGSTON

SENIORS

PAUL H. HOWARD

JACK D. MEISER

FLOYD J. PREWITT

JUNIORS

CARL A. BECK

LOUIS H. MORAN

CHESTER FROST

NICKLAS J. ZYLSTRA

SOPHOMORES

MAXWELL COOK  
MARVIN R. WIGHTMAN  
EMILE L. SCHANNO

RALPH E. PRICE  
LORIS C. OGLESBY  
HAROLD J. FINEGAN

ALBERT O. LYNDON  
ARTHUR L. NEEDHAM

WILLARD P. TYLER  
HARRY L. OLSEN

FRESHMEN

PAUL J. BAUGE  
LONDON L. CURTIS

WINSTON S. POOL  
GERALD SLOCUM

MERLE F. BECKET

JOSEPH SCHUH





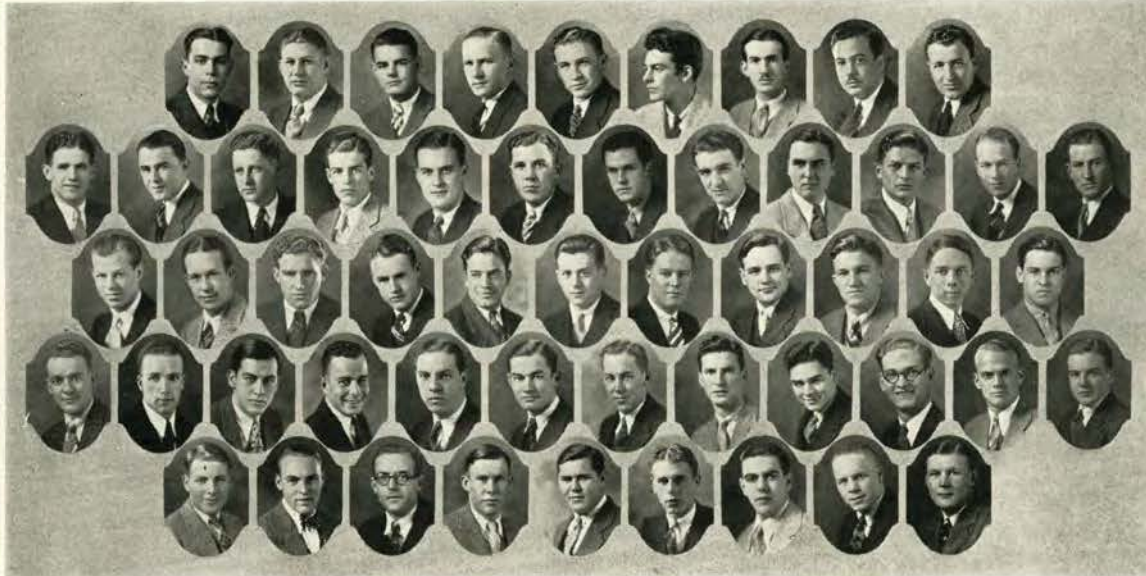

Sutherland Leupold Maple Tibbetts Thompson Peterson Spriggs Bryant Duffield, J. McGinnis Adams  
 Dunkelberger, J. Webb Scellars Bostock Farrow Patten Carver Saling Helgesson Hanson  
 Earl Houghton Kerr Hendershot Duffield, G. Hansen Goodwin Weinel Young Hance Knighten  
 Buckhorn Van Zante Miner Birtcher Johnston Dunkelberger, R. Gnose Rinker Taylor Henkle Bornstedt Watkins  
 Elkins Ackley Knight Kirk Burr Carpenter Moore Carlson Gorden

### *Sigma Alpha Epsilon*

FACULTY	J. H. HANCE E. D. WEST	CLIFFORD W. DUNCAN	H. E. SELBY	G. HERBERT FREDELL
GRADUATE STUDENT	EDMUND STEPHENS			
SENIORS	HAROLD W. BRYANT WILLIAM T. MCGINNIS ELMO R. TIBBETTS	HOWARD A. MAPLE KERMET A. THOMPSON	WENDELL J. SPRIGGS NORBERT LEUPOLD	JOHN H. DUFFIELD JOHN R. PETERSON
JUNIORS	GEORGE D. PATTEN LEONARD HELGESSON BOB SCELLARS	EZRA S. WEBB EDISON W. SUTHERLAND	NEIL E. SALING ROBERT W. FARROW	JERRY G. DUNKELBERGER MILLARD E. BOSTOCK
SOPHOMORES	HUGH W. ADAMS WAYNE R. CARVER GEORGE H. DUFFIELD HENRY W. HANCE	WILLIAM O. EARL VELOREN N. HANSEN FRED MCCORMICK ALBERT WEINEL	HOWARD P. HOUGHTON HOWARD KERR WILLIAM B. HANSON	SAYLES YOUNG JACK GOODWIN NORMAN W. HENDERSHOT
FRESHMEN	CECIL C. ACKLEY MELVIN MOORE WALTER GNOSE THEODORE J. ELKINS CLARKE W. HENKLE BARNY MINER	BYRON A. CARLSON ELLSWORTH A. VAN ZANTE CLIFFORD S. JOHNSTON W. DUANE KIRK GEORGE D. KNIGHT FAYETTE BIRTCHER	GLENN GORDEN GEORGE F. BORNSTEDT JACK M. RINKER BERT TAYLOR JACK KNIGHTEN ROY CARPENTER	JOHN W. HARBISON R. B. DUNKELBERGER HOWARD L. BURR HARLAN B. WATKINS MACALLASTER MOORE MELVIN MOORE

Twenty-ninth and Harrison streets  
 Founded March 9, 1856  
 University of Alabama  
 Oregon Alpha chapter  
 Installed March 19, 1915  
 103 active chapters

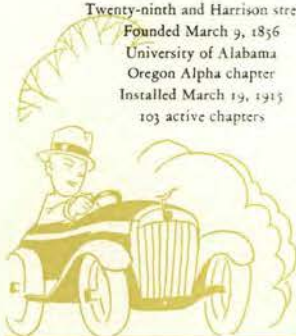



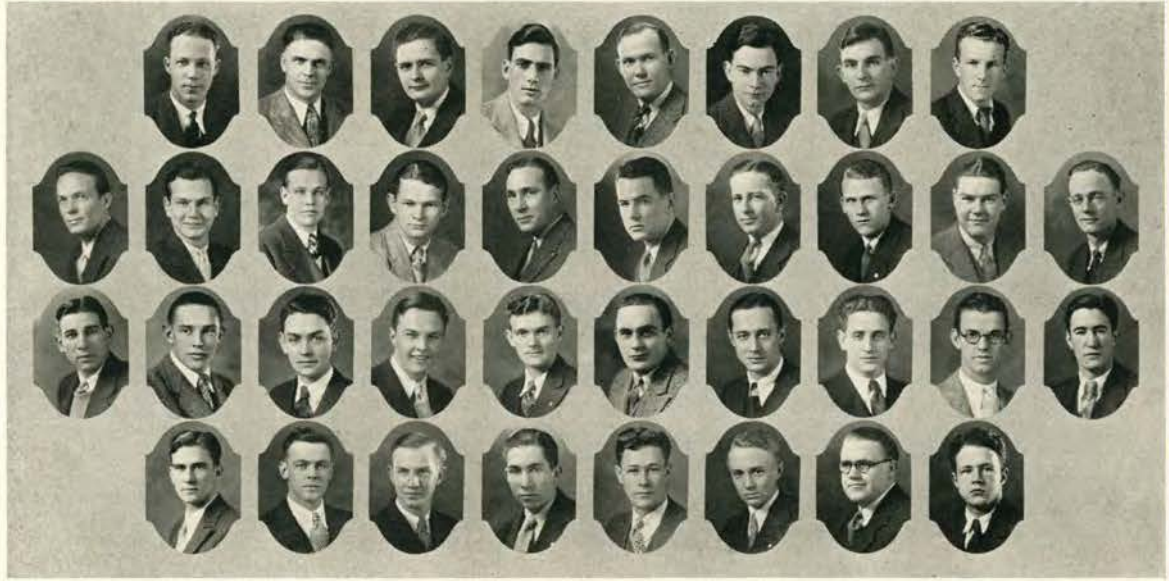

Richert Callahan	Drake O'Bryan Martin Greene	Dickerson Just Porter Tormey	Hoyt Pigg Nims Nichols	Carr Gabriel Sorenson Tucker	Chestnut Clinton Anderson Boise	Peacock Campbell Jones Ladd	Hamm Johnson Mulligan Harrison	McDaniel Camp Clark Baker	Harris Gleason
---------------------	--------------------------------------	---------------------------------------	---------------------------------	---------------------------------------	--	--------------------------------------	---	------------------------------------	-------------------

## *Sigma Chi*

FACULTY

ADOLPH ZIEFLE

SENIORS

JAMES A. CARR  
LEWIS M. DICKERSON

JOHN J. PEACOCK  
GEORGE W. HOYT

SAMUEL F. CHESTNUT

HAROLD E. MCDANIEL

JUNIORS

TED M. CUBBAGE  
J. FREDERICK JUST

R. LELAND HAMM  
JOSEPH J. RICHERT

EUGENE E. O'BRYAN  
ERNEST W. GABRIEL

THEODORE J. DRAKE

SOPHOMORES

JAMES C. HARRIS  
JAMES E. CLINTON

DELBERT F. ANDERSON  
WILLIAM S. PIGG

IVAN R. MARTIN  
CHARLES S. CAMP

GEORGE D. CAMPBELL  
RALPH E. CALLAHAN

FRESHMEN

ALMON D. BAKER  
JACK C. NICHOLS  
FRED W. GREENE  
WINSTON P. TUCKER  
LOUIS P. TORMEY

TREVOR T. CLARK  
RUSSELL A. SORENSON  
ARTHUR H. JOHNSON  
ALLEN E. JONES  
GEORGE CRON

RICHARD J. HARRISON  
JACK L. PORTER  
ARCHIE LAING  
JOSEPH E. MULLIGAN  
EDWORTH J. GLEASON

WILLIAM R. LADD  
ELMER BOISE  
HAROLD R. NIMS  
FRANKLIN N. SMITH  
HARTWELL WHITNEY



Twenty-second and Campus  
Founded June 14, 1855  
Miami university  
Beta Pi chapter  
Installed October 16, 1916  
86 active chapters







Stinger      Fitzgerald      Stewart      Enzie      Nusbaum      Axtell      Hover      O'Connor  
                  Metten      Riggs      Holmes      Swift      Adams      Lage  
                  Roberts      Malson      Lamson      Bouse      Sawyer      Gerrish

### *Sigma Gamma*

FACULTY	F. E. ROWLAND	J. C. GARMAN	H. P. BARSS	
SENIORS	HUGH J. FITZGERALD CHARLES E. AXTELL CHARLES R. STINGER	CARL A. METTEN CLARENCE R. WAGNER DONALD STEWART	WALTER D. ENZIE LELAND M. HOVER	LYLE N. RIGGS CHARLES J. NUSBAUM
JUNIORS	T. FRANCIS ADAMS	WILLIAM T. SWIFT	HARRISON H. HOLMES	LELAND KIDDLE
SOPHOMORES	RALPH MALSON E. RIDDELL LAGE	ROBERT D. LAMSON CHARLES CARLSTROM	FRANK W. O'CONNOR KINGSLEY ROBERTS	GERALD BOUSE
FRESHMEN	GEORGE F. ALM	BARTON F. SAWYER	JOHN M. GERRISH	KENNETH K. MACDONALD

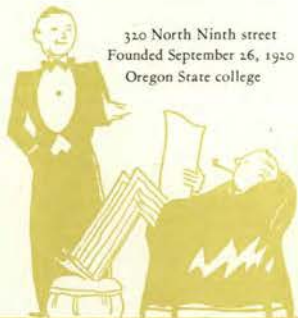



MacLean Hubbard	Wood Stewart McGilvray	Bratton Montgomery Kerwin Krohn	Scott Hamlin Ellis Akin, C.	Weatherford Young Bailey Hurlbutt	Clisby Luukinen Beechey Bruce	Austin Bitner Larson Gustafson	Newton Payton Williams Alexander	Aiken, R. Bottoms Loder	Emigh Kornahrens
--------------------	------------------------------	--	--------------------------------------	--	--	---	---	-------------------------------	---------------------

### *Sigma Nu*

- |            |  |   |   |  |
|------------|--|---|---|--|
| FACULTY    | C. R. DONHAM   | S. H. PETERSON  |   |  |
| SENIORS    | HARRY M. AUSTIN<br>GEORGE T. SCOTT   | TRUMAN A. BRATTON<br>MARION T. WEATHERFORD                                      | KIETH M. CLISBY   | RAYMOND E. PAYTON  |
| JUNIORS    | ROBERT A. AIKEN<br>WARREN B. HAMLIN<br>KENNETH J. LUUKINEN<br>LOUIS E. STEWART | PHILIP G. BITNER<br>CHESTER A. HUBBARD<br>KENNETH R. MACLEAN<br>CARLTON E. WOOD | GEORGE E. EMIGH, JR.<br>CECILE J. JOSLIN<br>JOHN S. NEWTON<br>THEODORE A. YOUNG | HYDEN P. ELLIS<br>HUGH A. KERWIN<br>CAROLL D. MONTGOMERY |
| SOPHOMORES | CLARENCE W. AKIN<br>EARL L. LARSON   | GEORGE C. BOTTOMS<br>DAVID H. WILLIAMS  | FREDERICK S. KROHN<br>ALEXANDER S. MCGILVRAY                                    | ARTHUR C. KORNAHRENS                                     |
| FRESHMEN   | HAROLD W. BAILEY<br>ARTHUR W. GUSTUFSON<br>JAMES R. LODER                      | DAVID E. BEECHY<br>ALBERT HARPER<br>MAURICE G. PONSART                          | STANFORD BIDEN<br>EARL L. HINDERER<br>ARTHUR N. RAMPONI                         | THOMAS W. BRUCE<br>LEWIS C. HURLBUTT<br>INNIS ROBERTS    |



Tenth and Jackson streets  
 Founded January 1, 1869  
 Virginia Military institute  
 Delta Tau chapter  
 Installed April 28, 1917  
 93 active chapters





Bryant Ford Gillanders Hoffman Gayer Ashla Mize Blinkhorn Gist Boomer Sinclair Joy Smith  
 McQuary Keir Hoffmann Ewing Ashla Sisson Parker Fletcher Peck Landes Garner Boucher  
 Lewis Gardner Galloway Benson Lindsey Rodwell Dibble Clement Platt Hansen Olsen Mills Umphrey Powers

## *Sigma Phi Epsilon*

FACULTY	U. G. DUBACH R. A. OSBORN	W. P. RIDDLESBARGER	F. W. ERVAST	E. W. WELLS
SENIORS	GEORGE P. BLINKHORN MARRS GIST	GEORGE F. GAYER DENVER S. GARNER	RALPH W. MIZE ROBERT M. HOFFMAN	DONALD H. FORD
JUNIORS	C. NEELAND ASHLA GEORGE L. BOOMER DANIEL BRYANT	D. MAURICE FLETCHER BARNARD JOY ALFRED V. LANDES	EDWIN E. PARKER NORTON L. PECK RANDALL P. SINCLAIR	WILLIAM A. SISSON LOREN J. SMITH DONALD C. GILLANDERS
SOPHOMORES	CARMACH E. BOUCHER HENRY H. CLEMENT E. ELLIS CUMMINS KENNETH FISHER	EARL L. DIBBLE HERBERT EWING HOWARD B. HANSEN	LEON E. MCQUARY RUSSELL MILLS FREDERICK H. LOOMIS	PAUL E. KEIR DONALD E. LINDSAY CHARLES N. HOLMAN
FRESHMEN	ROY R. ABBOTT DONALD UMPHREY W. ARNOLD RODWELL ERROL B. PLATT	HOLBROOK GALLOWAY GEORGE D. BENSON KENNETH E. WHITSELL GORDON STOCKWELL	FLOYD S. LEWIS IRA H. GARDNER EDWIN C. ENEGREN CHARLES H. HOFFMAN	MYRON J. POWERS HAROLD OLSEN HOWARD C. HALBERT

Twenty-sixth and Van Buren streets  
 Founded November 1, 1901  
 Richmond college  
 Oregon Alpha chapter  
 Installed February 9, 1918  
 59 active chapters







Owen Duncan, G. Ritter Adams Fisher Duncan, R. Smith Dixon Balcom Gross Welter Fulkerson  
 Mackey Burke Hammond Simpson Becken Tendall Stovall Blake Main, R. Steele Danford Main, P.  
 Chandler Sanborn Newstrom Stockman Donaldson Lewis York Burnett White Ireland Retrum

## *Sigma Phi Sigma*

FACULTY	LT. GEORGE MARVIN	F. L. KNOWLTON		
SENIORS	LLOYD A. BALCOM THOMAS W. FULKERSON	LAWRENCE T. FISHER NEAL G. SMITH	CLYDE L. RITTER GLENN D. DUNCAN	MARVIN E. DIXON FLOYD E. OWEN
JUNIORS	HARVEY ADAMS STUART C. BURK EARL D. STOVALL	RUSSELL J. DUNCAN FERRAL G. FENDALL RUDOLPH L. GROSS	PERCY A. MAIN ELTON D. PHILLIPS EDWARD BLAKE	NICHOLAS WELTER H. VINCENT DANFORD
SOPHOMORES	HOWARD M. ANUNDSON WALTER D. MACKEY GERALD STEELE	SINCLAIR R. HAMMOND WILSON A. PRATT	CHARLES H. SIMPSON ROBERT F. MAIN	HAARBY B. BECHAN PHILLIP RETRUM
FRESHMEN	CARL H. AUSTIN WALTER F. SANBORN LEONARD F. NEWSTROM HERBERT A. LEWIS	MAURICE J. BUTTS ARLO L. YORK RICHARD C. STOCKMAN MATTHEW J. O'DELL	DOUGLAS L. HURD MARION F. CHANDLER SHIRLEY W. BURNETT CARL S. WHITE	GEORGE B. NEILL HOWARD A. IRELAND MARTIN HOWARD JOHN G. DONALDSON



Shepard Way and Campus  
 Founded April 18, 1908  
 University of Pennsylvania  
 Iota chapter  
 Installed May 5, 1923  
 17 active chapters

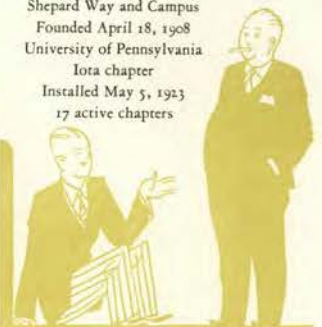



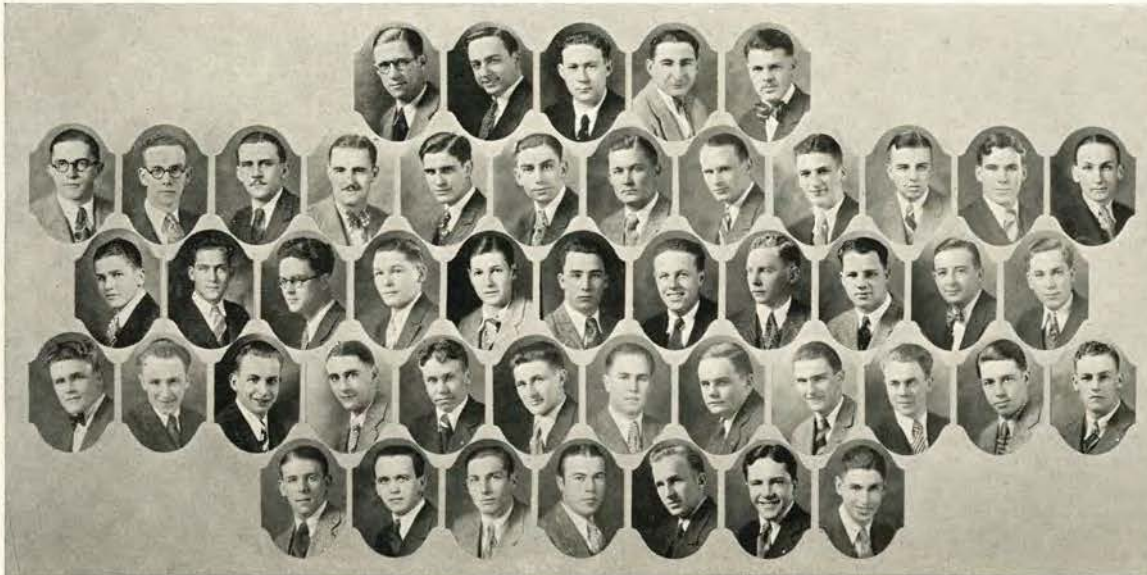

Newton Bixler Albert Svinth Brainard Thielke Carroll Burdick Remley Young Nickerson Chetelat Jones Ritter Blake Cook Johnston Guderian, G. Beach Penland Ritterspacher Gilmore Pubols DeWitt Schneider Campbell Hagglund Reeves Granville Schwedler Harrah DeHegy Guderian, B. Hicks Simontacchi Larson Singer Watson Landye Williams Reiff Wetmore Lawrence Purdy Ransome Abbott Babbitt

## *Sigma Pi*

**FACULTY**

WALTER S. BROWN

**SENIORS**

JOHN C. JOHNSTON  
CHESTER W. NEWTON  
THOMAS E. ADAMS

RUEBEN C. THIELKE  
ROBERT H. YOUNG  
GEORGE E. GUDERIAN

KENNETH BEACH  
RALPH P. CAMPBELL

FORREST A. HARRAH  
JENS F. SVINTH

**JUNIORS**

JAMES V. BLAKE  
GUSTAVE Y. HAGGLUND

W. VERNON GILMORE  
THOMAS DRYNAN

JOHN R. REIFF  
ELMER G. LARSON

ORELIN F. DEHEGY

**SOPHOMORES**

KEITH J. ABBOTT  
HALBERT F. BABBITT  
EDWARD L. CARROLL  
CLARENCE PIKE

LEONARD CARROLL  
DELMORE H. NICKERSON  
EMIL H. PUBOLS

SPENCER G. REEVES  
LEWIS P. SINGER  
G. O. BIXLER

RICHARD H. JONES  
HARRY A. WATSON  
EDWIN M. WETMORE

**FRESHMEN**

MARION D. ALBERT  
EDWARD L. SCHWEDLER  
ROBERT M. SCHNEIDER  
P. C. RITTERSPACHER  
BRUCE FERGUSON

LLOYD E. BURDICK  
HERBERT J. WILLIAMS  
ARNOLD GRANVILLE  
RAYNE W. REMLEY  
JAMES LANDYE

WILLIAM J. LAWRENCE  
ROBERT A. BRAINARD  
THEODORE DEWITT  
BEN A. GUDERIAN  
OKE RANSOME

HAROLD E. COOK  
JOHN RITTER  
CHARLES S. HICKS  
GALEN CHETELAT  
ALEX SIMONTACCHI

343 South Tenth street  
Founded February 28, 1897  
Vincennes university  
Omega chapter  
Installed May 19, 1924  
26 active chapters







Connor Hessler Hudson McClanahan Anderson Fain, J. Rhoads Ward Briggs  
 Meldrum Hawkins Buxton Bakman, C. Hamilton Carter Kirk Mack Hutchins Cook Disbrow Sherman Bonebrake  
 Smith Ryan Burpee Burpee Vaughan Paust Renner Hutchins Peers Clapp Witherall Fain, C. Hover  
 Clark Bjornsgard West Smith Ingals Richardson Ralstone Koehler Garrahan Sherer

## *Tau Delta*

FACULTY	E. E. BOSWORTH	W. V. HALVERSON	H. R. PATTERSON
SENIORS	LESLIE B. ANDERSON CHARLES E. BAKMAN SCOTT A. McCLANAHAN	JOHN A. FAIN A. MOORE HAMILTON E. KENNETH WARD	FRED C. HESSLER WILLARD C. RHOADS THERALD CONNER  JOHN L. HAWKINS LEONARD C. CARTER
JUNIORS	HERBERT F. DISBROW EDRIC I. SHERMAN	DAVID H. MELDRUM DONALD C. BONEBRAKE	CHARLES H. MACK HORACE H. EVANS
SOPHOMORES	GORDON B. BURPEE CARL A. HOVER GEORGE F. BUXTON	CHARLES M. FAIN JESSE E. COOK	ROBERT F. WITHERELL GLEN L. HUTCHINSON  RAYMOND C. VAUGHAN WELDON H. KIRK
FRESHMEN	FRANK S. BAKMAN ARTHUR P. RENNER MEREDITH D. HUTCHENS LAWRENCE C. CLAPP RALPH L. SHERER F. HAMILTON PEERS	JOHN E. CLARK ROBERT C. SMITH LOUIS H. RICHARDSON BENJAMIN M. GARRAHAN KENNETH W. WEST WILLIAM M. PURDIN	C. SCOTT HAMILTON WESLEY BJORNSGARD RALPH H. SMITH LEIGHTON F. KOEHLER EDWARD L. RALSTON  ELLERD L. LARKINS GEORGE E. CONES JOHN TROLLMAN, JR. JAMES S. INGALS PAUL J. RYAN





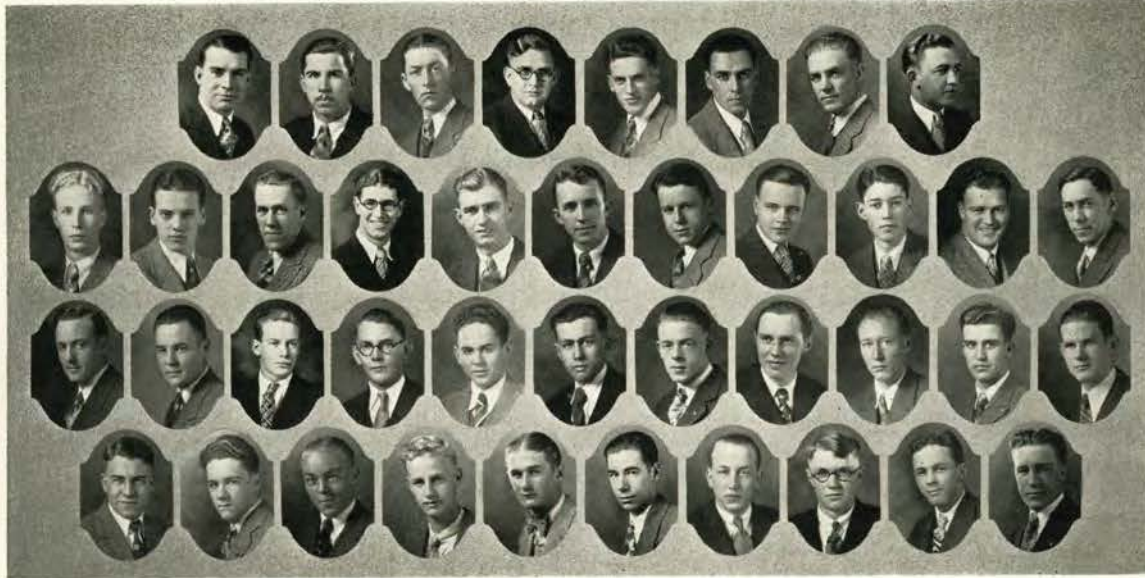

Engebretsen Frick Fitzpatrick Belt Raymond Roy Walker Smith, L. Owings Totten  
 Moe Waggoner Altman Huber Sloper Brennan Adams Pierson Fraer Roth Lancaster Arents Kennedy Gaylorc McAycaal  
 Churchill Gribskou Eldredge Suhl Thomas Hadley West Boston Smith, R.

## *Tau Kappa Epsilon*

FACULTY	J. C. OTHUS	PAUL PETRI		
SENIORS	NORMAN K. RAYMOND TED A. ROY	HENRY B. FITZPATRICK LYLE W. SMITH	ROBERT M. BELT MORGEN E. OWINGS	CARL L. WALKER
JUNIORS	CARL E. TOTTEN	K. M. ENGBRETSSEN	R. DOUGLAS FRICK	W. GILBERT COWING
SOPHOMORES	JAMES K. FRAER CHARLES B. GAYLORD HARRY N. LANCASTER	W. NORMAN KENNEDY RAY T. MOE MERTON P. SMITH	RUSSELL H. ROTH DALE E. ALTMAN C. ROBERT MCAYEAL	NORMAN J. ADAMS DAVID WASHBURN
FRESHMEN	BYRON O. BOSTON KENNETH R. ELDRIDGE CHESTER A. ARENTS WILLARD H. PHILLIPS ROBERT L. WEST	BURRELL F. HUBER HOWARD E. DICKSON JOHN O. TOSTEVIN JAMES G. PIERSON VIGGO GRIBSKOU	TED W. WILCOX HAROLD H. HADLEY WALTER H. SUHL HAROLD THOMAS	GEORGE W. CHURCHILL ROBERT N. SMITH ERNEST L. SMITH E. FRANKLIN WAGGONER

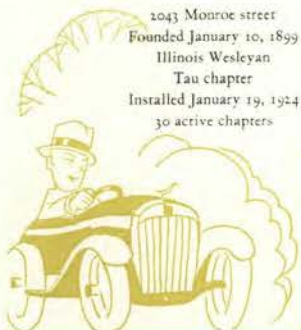

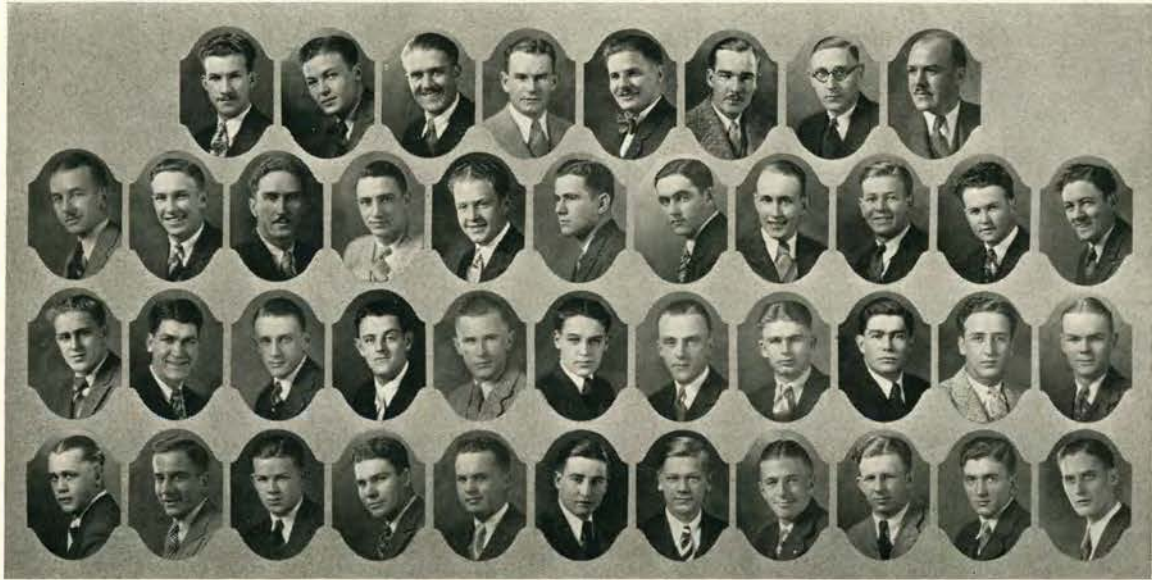

Hunt, G. Young, B. Heinz Palmer Young, A. Fox Whitehouse Kruse Sundstrom Von Bergen Haldors Moak Tucker Johnson, R.  
 Ballard Toll Merrill Ciliax, G. Preston Smith Winters Andrich Wilson, C. Allen Grafton Horr Saltonstall Heartwell  
 Van Valin Merrill Ciliax, G. Smith Swartz Hunt, L. Young, H. Wilkes Beard Forrest Forrest Rackleff

## Theta Chi

FACULTY	G. V. COPSON	F. E. FOX		
GRADUATE STUDENT	ADELBERT A. YOUNG			
SENIORS	DONALD A. HEINZ ARNOLD SUNDBROM ARTHUR T. FOX	ADOLPHUS KRUSE CHARLES HALDORS	BERNARD A. YOUNG GEORGE W. HUNT	HAROLD VON BERGEN JOHN H. MOAK
JUNIORS	J. PAUL YOUNG EARL A. WHITEHOUSE	MELVIN C. ALLEN W. TEMPLE PALMER	GEORGE R. ANDRICH W. CHARLTON TUCKER	WILLIAM W. GRAFTON C. LESTER WILSON
SOPHOMORES	KARL L. KELLOGG CARL R. HERR RODERIC B. BALLARD	FRED WINTERS KERMIT M. JOHNSON GUSTAV O. CILIAX	RONALD L. JOHNSON RALPH G. CILIAX RAYMOND G. SALTONSTALL	CALVIN G. PRESTON LEWIS R. TOLL
FRESHMEN	LEE G. HUNT JOHN E. THOMAS ANGUS P. RACKLEFF BEVERLY M. SMITH	L. HILBERT YOUNG J. CORBIN WILKES G. LINDSAY WILSON M. EUGENE SWARTZ	DAVID B. BRIDGE HOWARD S. MERRILL LESLIE BEARD	WILLIAM F. FORREST JAMES C. HEARTWELL HERBERT W. VAN VALIN



Twenty-sixth and Harrison streets  
 Founded April 10, 1856  
 Norwich university  
 Sigma chapter  
 Installed April 8, 1916  
 45 active chapters

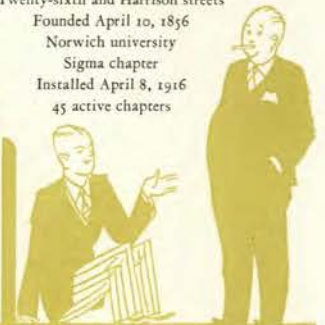



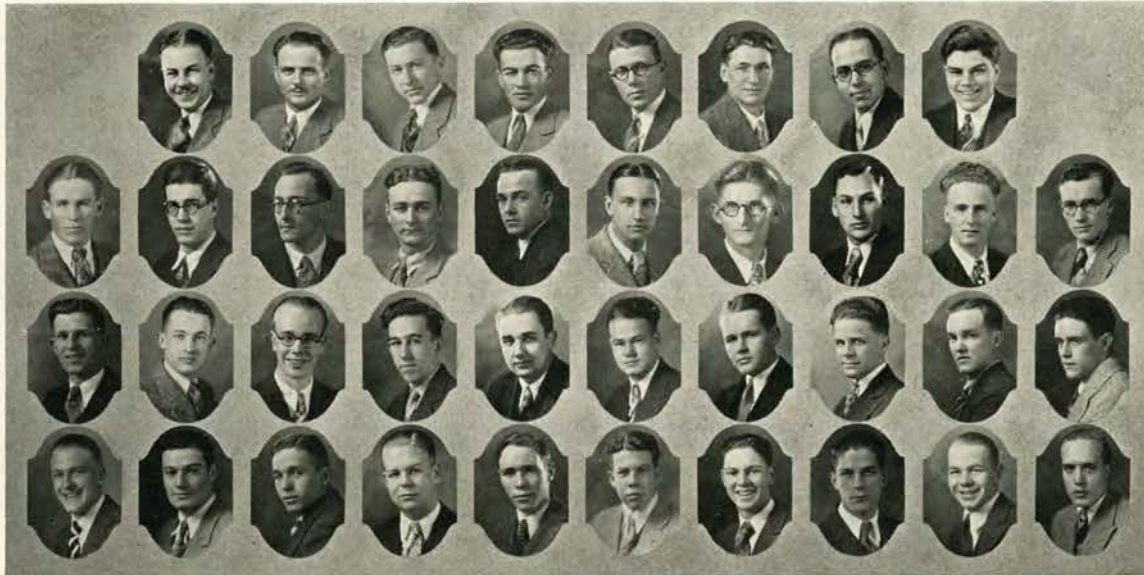

McCready Halderman Crookham, F.	Stirnweis Bagley Shafer Burwell	Denning Holaday Smith Garretson	Burlingham Williamson Rugg Erickson	Iler Britt Wey Hynes	Wilburn Vennewitz Hitchcock Thomas	Crookham, G. Greer Reierstad Casebeer	Griffis, G. Thornton Payne Erlandson	Lippert Coleman Bates Burke	Shaw McCannel Griffis, D.
---------------------------------------	--	--	--	-------------------------------	---	--	---	--------------------------------------	---------------------------------

## *Theta Delta Nu*

FACULTY	E. B. LEMON	H. T. VANCE		
SENIORS	DONNIVAN S. DENNING	THEODORE STIRNWEIS	JAMES C. ILER	HERBERT H. BURLINGHAM
JUNIORS	WAYNE R. BAGLEY GEORGE L. CROOKHAM FREDERICK A. GREER HENRY C. WILLIAMSON	DUNCAN A. HOLADAY THEODORE G. LIPPERT ALAN A. MCCREADY	CLIFFORD THORNTON EDWARD R. VENNEWITZ DORIN S. WILBURN	GEORGE P. GRIFFIS ERNEST H. BRITT STEPHEN D. COLEMAN
SOPHOMORES	ELMER G. HITCHCOCK RUSSEL G. SHAFER ALBERT MOFFIT	RAYMOND R. RUGG HAROLD A. WEY	GORDON N. SMITH LEO V. REIERSTAD	LURTON R. HALDERMAN HOWARD M. SHAW
FRESHMEN	LEON E. BATES GILBERT G. ERLANDSON WILDRIC F. HYNES JOHN W. ERICKSON	FRANK B. CROOKHAM DAVID G. GRIFFIS H. MERLE GARRETSON	CLIFFORD W. PAYNE ROBERT L. CASEBEER GERALD L. BURWELL	ROBERT J. BURKE JACK S. MCCANNEL RALPH THOMAS

Thirteenth and Jackson streets  
 Founded December 18, 1916  
 Oregon State College





Pitcher Sylvester Shorrock	Bjontegard Van Cleave, G. Brown, L. Olsen	Metcalf Mason Forcum Thompson	Mitchell Drake Brown, D. Whepley	Ostrum Price Rowland Leslie	Page Rust Porter Carr	Baines Van Cleave, H. Bertsch Harlan	Kerr Kollas Smith Miller	Robley Kearns Parsons Woodard	Anderson Tipton Eckert
----------------------------------	--	--	---	--------------------------------------	--------------------------------	---	-----------------------------------	--	------------------------------

## *Theta Xi*

FACULTY	LT. R. G. MILLER	W. H. HORNING	C. A. MOCKMORE
SENIORS	BURRELL M. MITCHELL ARTHUR M. BJONTEGARD	JOHN R. BAINES BROWN METCALF	HOWARD C. PAGE THOMAS PITCHER ERROLL G. OSTRUM WENDELL H. KERR
JUNIORS	RICHARD S. KEARNS WALTER J. RUST HOWARD J. VAN CLEAVE	GORDON T. VAN CLEAVE CHARLES H. DRAKE WILHELM J. KOLLAS	ALBERT M. SHADDUCK GERALD E. PRICE MARTIN G. ANDERSON ROBERT L. CASTENDYK HUGH A. MASON EUEL F. PHILPOTT
SOPHOMORES	LEONARD N. SYLVESTER CHARLES E. FEEK MILTON H. TIPTON PAUL P. ROBLEY	LOWELL E. BROWN DELMAR L. BROWN CLARENCE B. PARSONS	VICTOR H. SHORROCK ERWIN F. ROWLAND HOWARD BERTSCH LESLIE S. PORTER PAUL E. FORCUM URBAN K. SMITH
FRESHMEN	WALTER A. WOODARD EARL WHEPLEY FRANK J. MILLER	EDWIN MARTIN FRANK L. CARR GARNETT H. DOWNING	JOSEPH LESLIE EDWARD H. ECKERT CLARENCE HARLAN LEONARD E. THOMPSON NEWTON OLSON



211 North Twenty-third street  
 Founded April 29, 1864  
 Rensselaer Polytechnic institute  
 Alpha Delta chapter  
 Installed February 19, 1927  
 30 active chapters







INDEPENDENTS

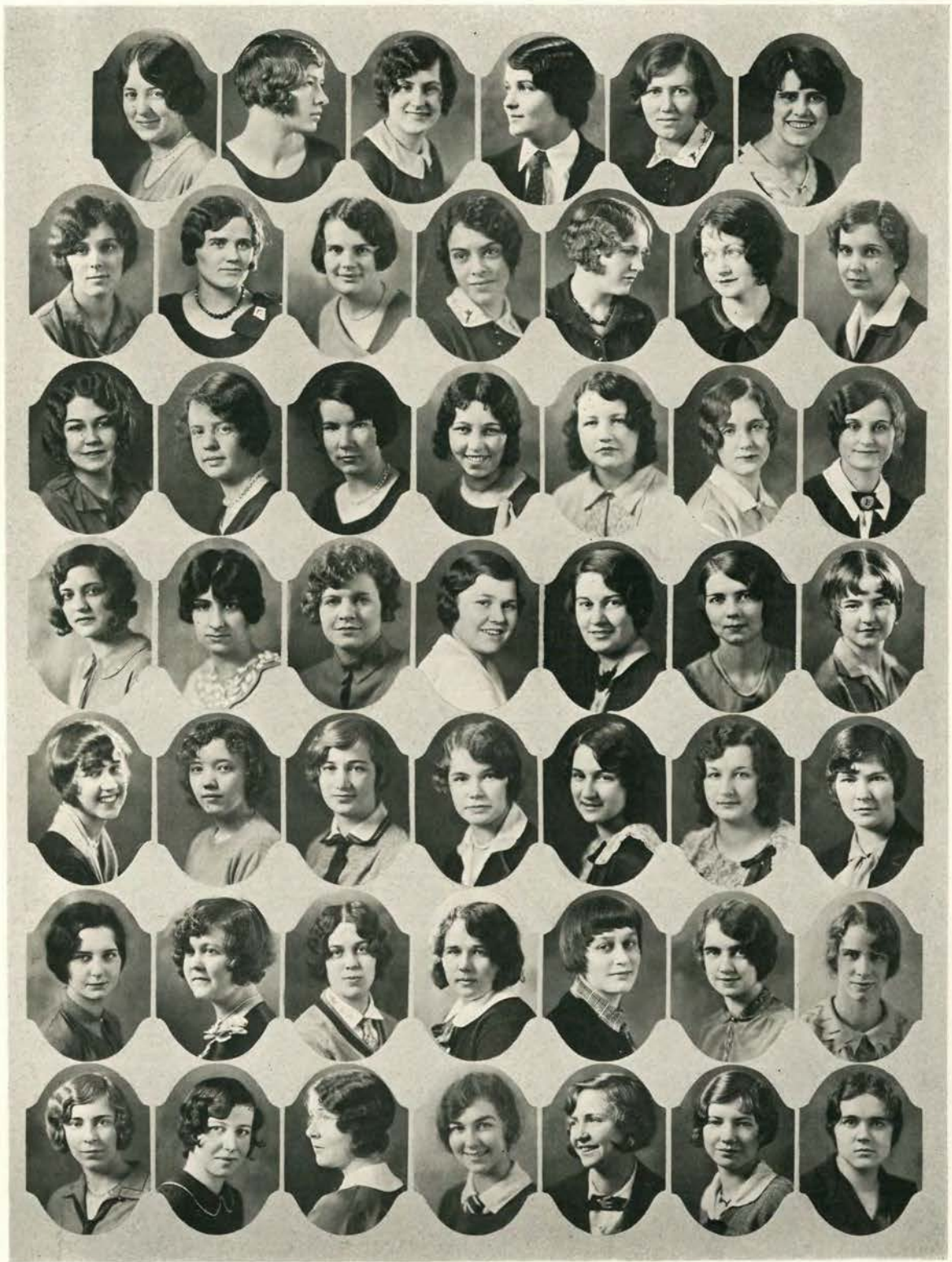

*Kidder Hall*

Scheurman	Porter, L.	Cate	Zylstra	Willard	Smith	Hedquist	Button	Thompson, J.	Pugh	Sloan	Blake	Marker
Penland		Porter, B.		Ketchum		Tuning		Kirby		McCleary		Flood
Barker, M.		Dayton		Edson		Nosler		Mickle		Miles		Warner
Rugg		Howland		Buck		Settegreen		Julian		Heintz		Bomgardner
Gardiner		Newkirk		Geisler		Temple		Austin, I.		Pope		Birrel
Berg		Metcalf		Baird		Lutz		Brainerd		Duff		Warnock



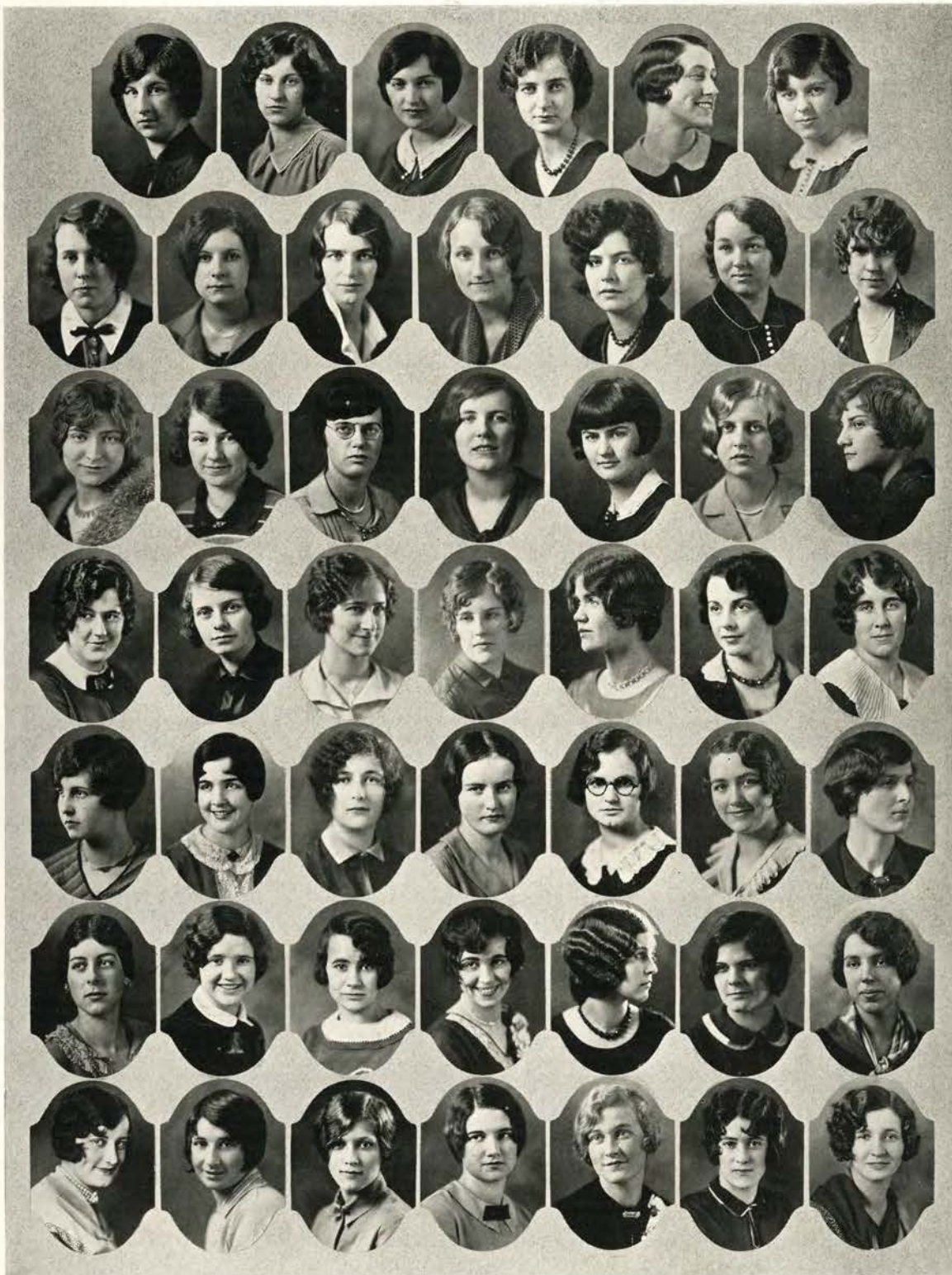

*Kidder Hall*

	Koozer	Thompson, Corinne	Wilson	Mansfield	Anderson	Oliver	
Morrison	Lumm	Rogers	Lofstedt	Green	Thompson, Caroline	Butler	
Schaefer	Russell	Barker, Margaret	Crandall	Austin, H.	Giese	Gaiser	
Kayser	Holmes	Stevens	Martin	Dudley	Elliott	House	
Lieser	Grant	Greene	Scanlon	Bilyeu	Boultinghouse	Packer	
Woodward	Wade	Paulson	Nicholson	Butler	Buchanan	Gallagher	
Silven	Worrell	Williams	Emmett	Whitelock	Humphreys	Miner	



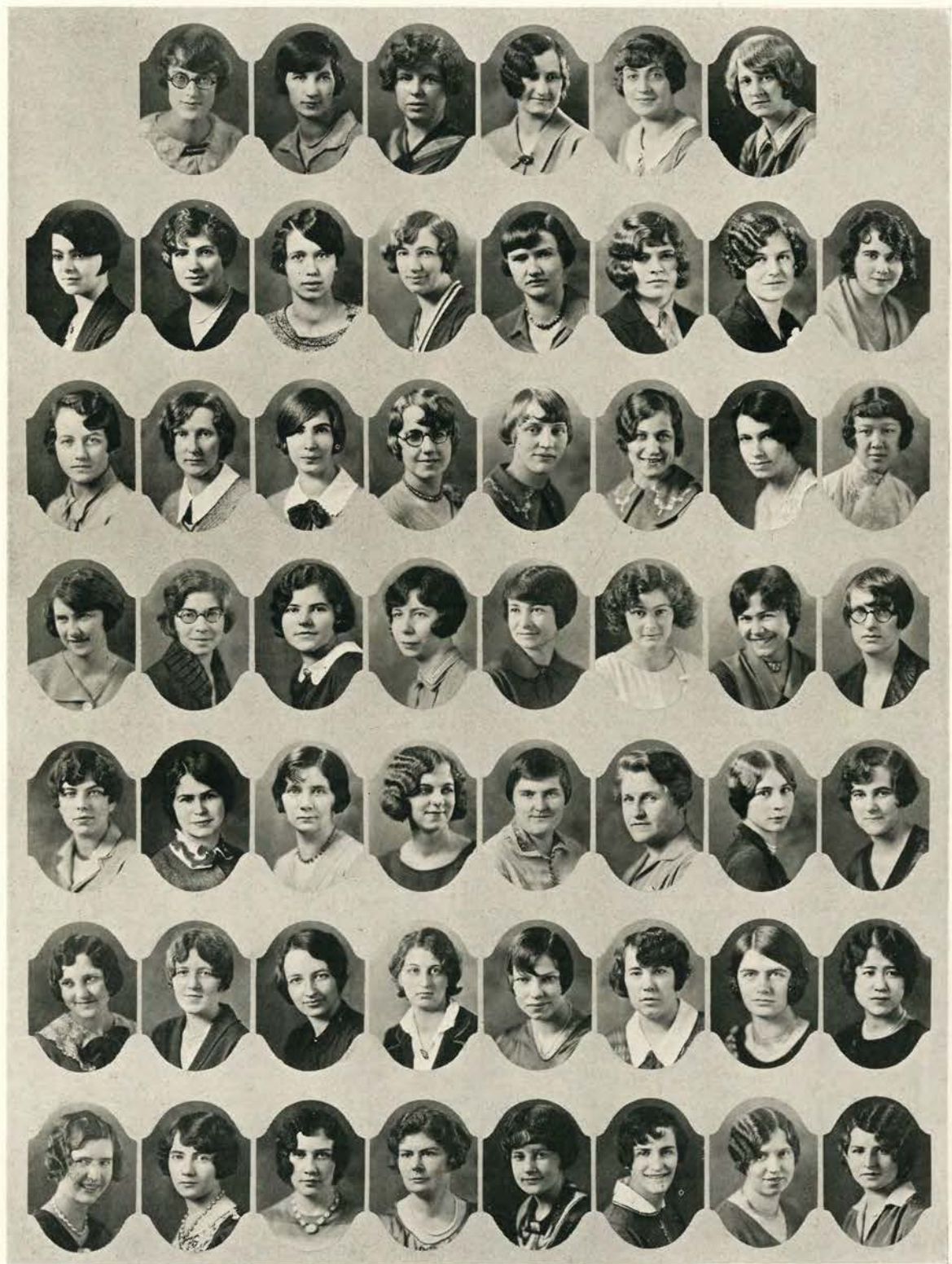

*Snell Hall*

- |          |              |           |           |             |          |               |           |
|----------|--------------|-----------|-----------|-------------|----------|---------------|-----------|
| Dolezal  | Olson        | Robinson  | Miner     | Raynor      | Chase    | Hulac         | Buell, T. |
| Stephens | Laughlin     | Schultz   | Evans     | Cairncross  | Bareman  | Johnstone, L. | Qong      |
| Taylor   | Thompson, M. | Knapp     | Dilley    | O'Rourke    | Deck     | Pendleton     | Elrod     |
| Buchner  | Davis, J.    | Gallatin  | Maybach   | Webb        | Hall     | Houquez       | Hammitt   |
| Vserecka | Requa        | Slayton   | Busenbark | Pocklington | Woodruff | Hubbard       | Nomura    |
| Klock    | Wilson       | Tonsing   | Dunn      | Hoagland    | Kaufman  | Mann          | Lepper    |
|          | Hawley       | Buell, E. | Fitts     | Dietze      | Currie   | Holtgrieve    |           |



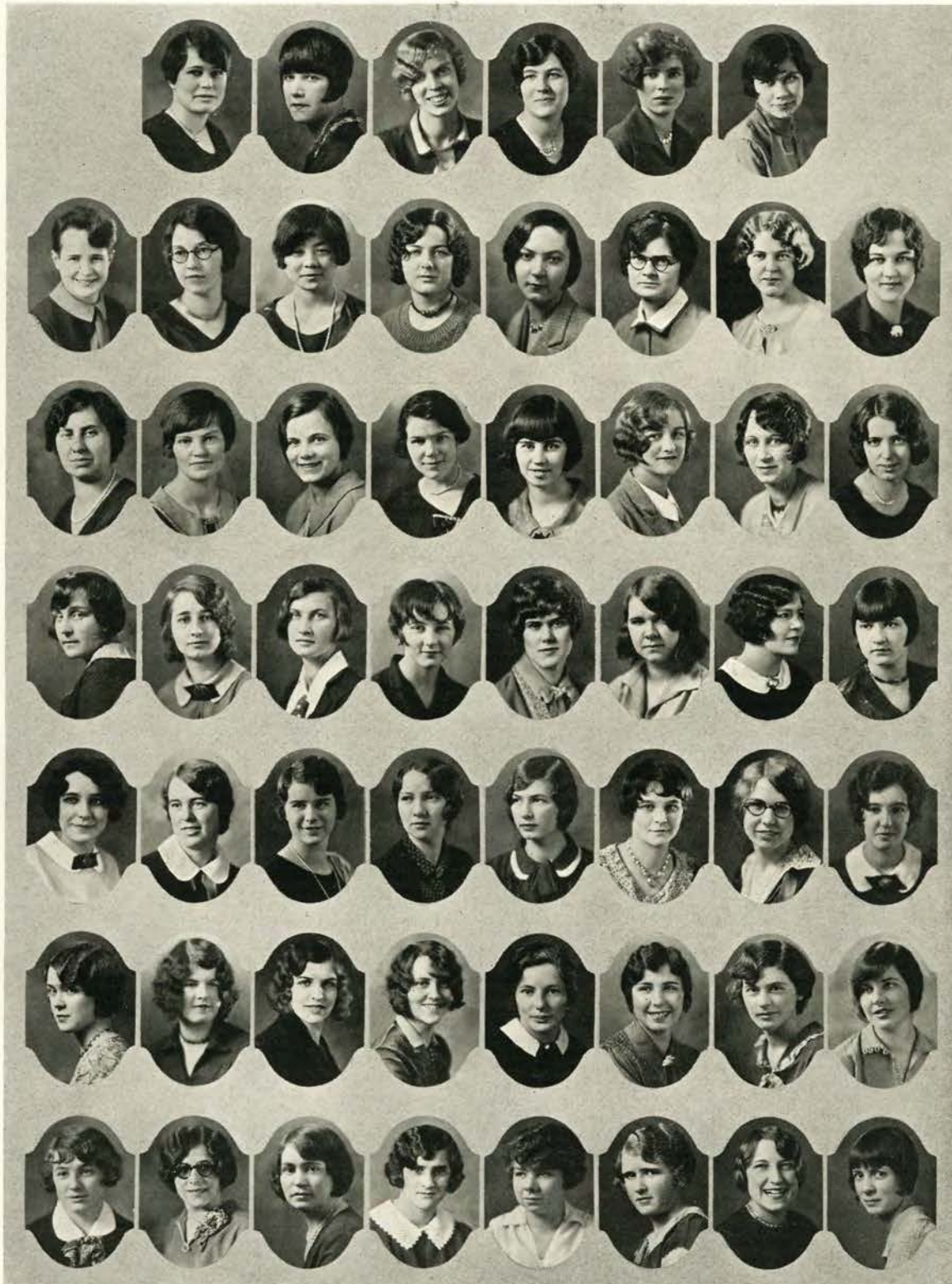

*Snell Hall*

Coan  
Niles  
Rose  
McKee  
Pogue  
Irving

Carleton  
Cummins  
Rydell  
Hill  
Sherman  
Boyle, M.  
Cameron

Charlton  
Shimomura  
Maxwell  
Fish  
Cundiff  
Aikins  
Russell

Drake  
Bell  
Hicks  
Brown  
Carlstrom  
Boyles, F.  
Yturri

Leach  
Brians  
Ellis  
Christianson  
Knuths  
McDonald  
Davis, T.

Nelson  
Carpenter  
Ross  
Sparks  
Whedbee  
Eachus  
Wood

Rehling  
Estberg  
Hammond  
Heider  
Scott  
Hotchkiss  
Christianson

Runion  
Skaale  
Terpening  
Mickle  
Fehrenbacher  
Hardie



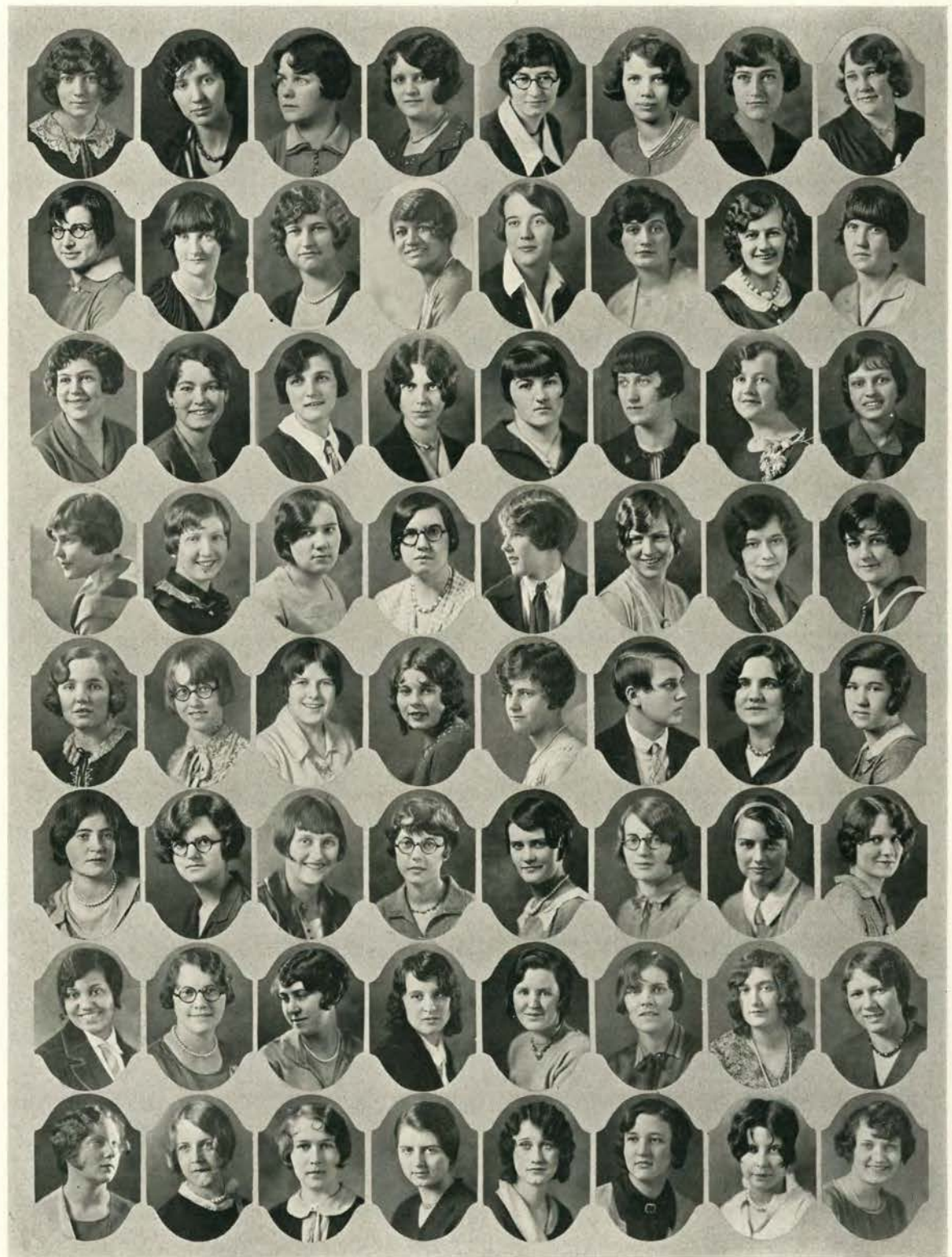

*Winema Club*

Coppock  
Baumbach  
Moore  
Humphreys  
Armstrong  
Spencer  
Maxwell  
Johnston

Wightman  
Daly  
Wilcox  
Paulus  
Johnson  
Alexander  
Marsh  
Blazier

Brown  
McMurren  
Beck  
Smith  
Anderson  
Whiteis  
Olson  
Quayle

Heindselman  
Coleman  
Atkinson  
Gray  
Darley  
Wall  
Dowling  
DeRosia

Henry  
Jacobs  
Baumbach, R.  
Chamberlain  
Gillanders  
Bean  
Leonard  
Harder

Waltz  
Druschel  
Hawkins  
Clemmens  
Temple  
Carlson  
Small  
Fundman

Miller  
Stearns  
Retrum  
Scott  
McBride  
Willis  
Kriete  
Burke

Hansen  
Rogers  
Winkler  
Stranahan  
Barret  
Looney  
Malcolm  
Springer



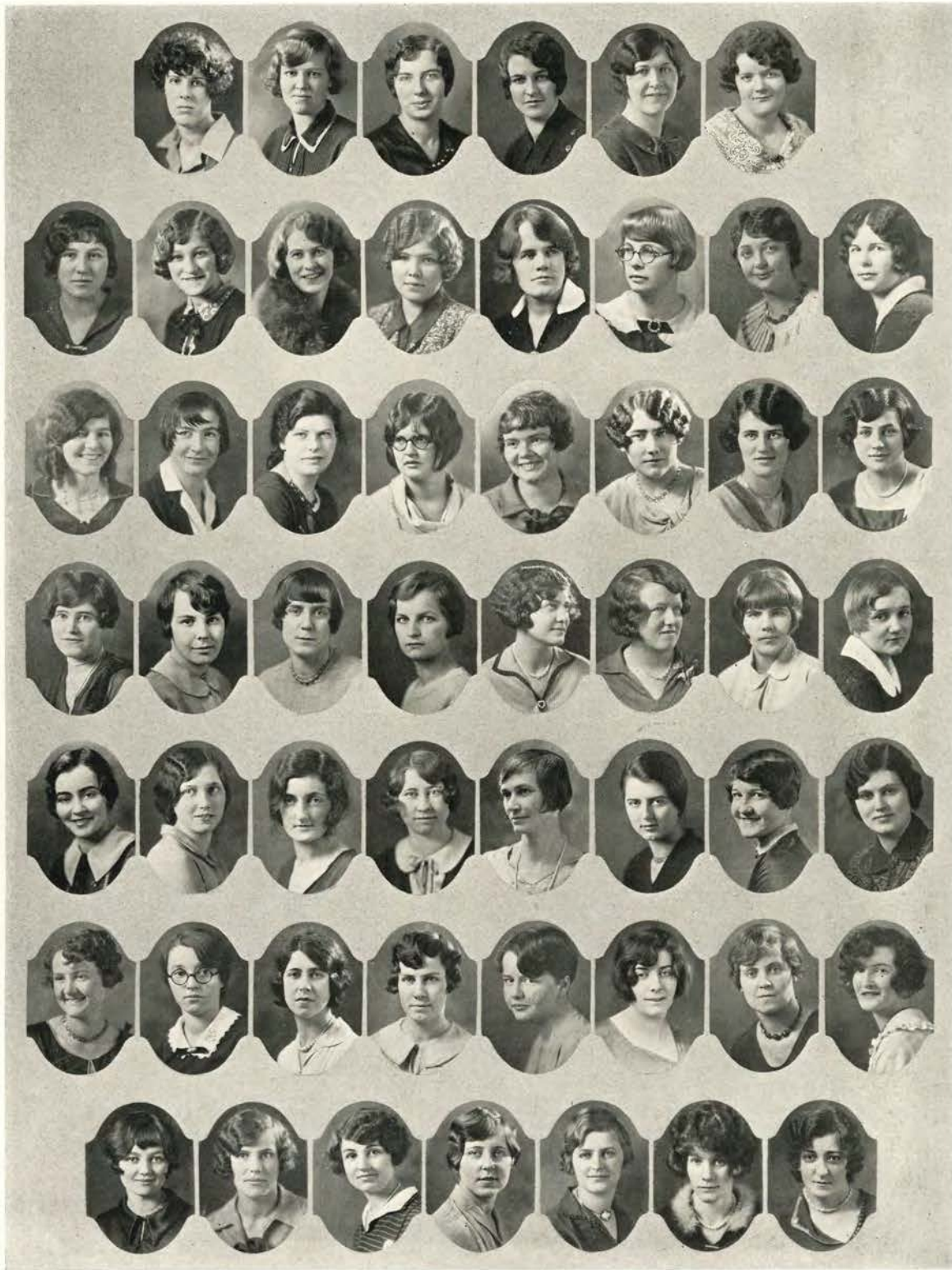

*Phillion Club*

- |         |          |            |                |            |           |           |           |
|---------|----------|------------|----------------|------------|-----------|-----------|-----------|
| Prey    | Dearborn | Miller, R. | Caldwell       | Lane       | Keys      | Stapleton | Neireiter |
| Large   | Sanford  | King       | Williams       | Kirby      | Antrim    | Smith, T. | Persey    |
| Davis   | Johnston | Stearns    | Bolton         | Miller, I. | Young     | Nichols   | Krugness  |
| Mohr    | Reed     | Rice       | Hallock        | Carleton   | Stockton  | Emmons    | Brown     |
| Merrill | Skaale   | Derby      | Lindserh       | Ferguson   | DeRosia   | McKenzie  | Pardee    |
|         | Lerch    | Melanson   | Dearborn, Meda | Smith, L.  | Smith, R. | Brainard  |           |
| Gibbs   | Hertz    | Young      | Anderson       | Draper     | Gregory   | Hjorten   |           |



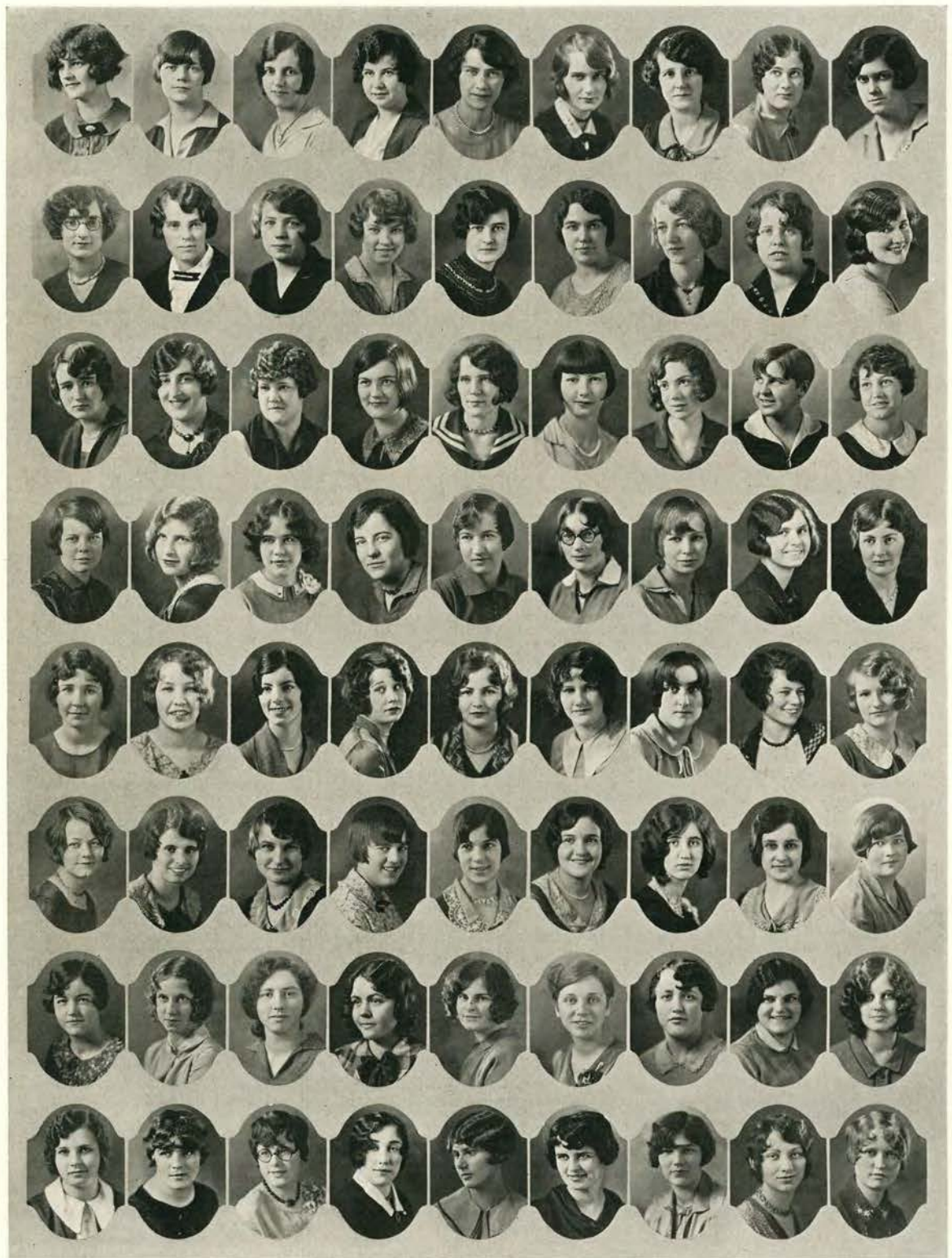

*Xantippe Club*

Hatteberg, A.  
Shattuck  
Harding  
Harrison  
Hamilton  
Renner  
Lewis  
Johnson

Hatteberg, N.  
Jackson  
DeShazer  
Gent  
Gurney  
Russell  
Watson  
Pruitt

Wentworth  
Biersdorf  
Reddy  
Perry  
Beall  
Hessler  
Pier  
Finch

Akin  
Johnson, V.  
Phillips  
Foss  
King  
Bear  
Paulson  
Schuelein

Taylor  
Bush  
Johnson, N.  
Owsley  
Morrison  
Goin  
Loggin  
Hilts

Daling  
Saylor  
Freeman  
Worden  
Allen  
Moran  
Nissle  
Clark

Morton  
Marble  
Gilham  
Scaife  
DeShazer, F.  
Hemshorn  
Stewart  
Edgerton

Miller  
Aasen  
Billier  
Colvin  
Harbon  
Kuhl  
Panzer  
Allen

Laudermilk  
Martin  
Moore  
Pamerton  
Hansen  
Brown  
Scott  
Malmin





Keys Olson Porter Robinson Lane Christiansen Young Pocklington Bolton Laughlin Carleton Schulz Kirby Miner Pardee  
Scheurman Raynor Button Zylstra Julien Hedquist Catt, A. Smith, M.

*The Greater Hall Council.*

OFFICERS

EFFIE KEYS *President*  
LUCILE PORTER *Secretary*

HALL REPRESENTATIVES

<i>Waldo:</i>	EFFIE KEYS	VERNA BOLTON	ELSIE PARDEE	MARIE LANE
<i>Kidder:</i>	MARJORIE KIRBY	ANNA GRACEY	MILDRED CARLETON	ALICE JEAN YOUNG
<i>Snell:</i>	LUCILE PORTER	WINIFRED ZYLSTRA	MABLE SMITH	LETHA BUTTON
	AGNES CATT	HELEN HEDQUIST	BEATRICE SCHEURMAN	RUTH JULIEN
	BERNICE OLSON	AGNES ROBINSON	GENNETTE MINER	CLEDA RAYNOR
	MARTHA POCKLINGTON	OLIVE CHRISTIANSEN	DORA MAE LAUGHLIN	LOLA SCHULZ

THE greater hall council, composed of the officers of the three women's dormitories, acts upon mutual hall problems and campus interests. The social program includes weekly exchange dinners among the halls and an annual formal tea. Major functions, such as dances, faculty banquets, and annual parties, are planned by the council and club members. Other means of entertainment are planned to make more interesting the life of the co-ed in the hall.



O'Neil, C.    Simons    Anderson, A.    Moore    Hukill    O'Neil, E.    Noble, V.    Platt    McHenry  
 Hudson    Notvedt    Anderson, E.    Ausve    Nordeen    McAllister    Burge    Beck    Gilbert  
 Merryweather    Nasset    Abraham    Moser    Buchanan    Rath    Moe    Kammerer    Morgan  
 Jackson    Akens    Lindsay    O'Neil, A.    Hogue    Glantz    Dick    Glaze    Fryer    Noble, C.

*Wytomachee Club*

OFFICERS

CLARA O'NEIL    *President*  
 GENEVIEVE PLATT    *Vice-President*  
 MARGARET McALLISTER    *Secretary*  
 RUTH McHENRY    *Treasurer*

GRADUATES

AMANDA J. ANDERSON

SENIORS

CLARA O'NEIL    ETHELDA J. O'NEIL    ALICE MOORE    VERNA NOBLE  
 MIRIAM E. SIMONS    HARRIET HUKILL    CORA E. AUSVE

JUNIORS

GENEVIEVE PLATT    FRANCES NORDEEN    FRANCES STOUT    RUTH McHENRY  
 MARGARET SMITH HUDSON    ESTHER ANDERSON    MARIAN NOTVEDT    EDITH BANDY  
 ESTHER MOSER

SOPHOMORES

CHLOE BURGE    DOROTHY ABRAHAM    MARGARET McALLISTER    CRYSTAL RATH  
 DOROTHEA MERRYWEATHER    AGNES NASSET    PATRICIA BECK    AURELLA BUCHANAN  
 LUCILE GILBERT

FRESHMEN

ALICE O'NEIL    ESTHER KAMMERER    ARLETHA GLAZE    GWENDOLYN MORGAN  
 VIOLA HOGUE    ESTHER AKENS    PATSY MOE    LA RITA M. FRYER  
 LA RUE LINDSAY    CLARA NOBLE    GUNHILD GLANTZ    JULIA JACKSON  
 BONITA DICK





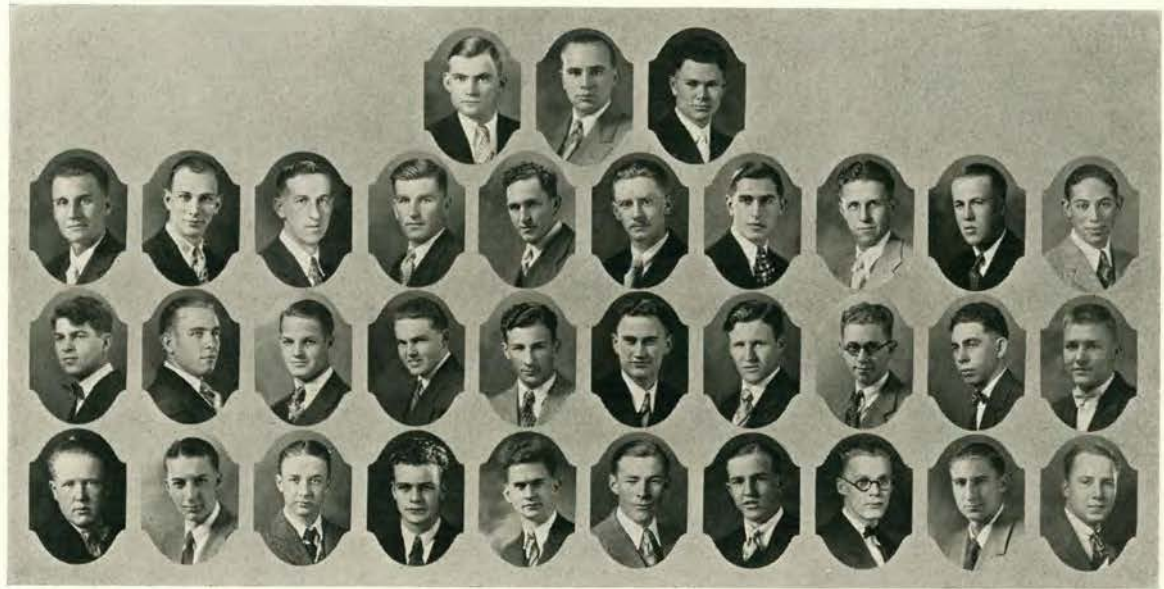

Wolfe Hardy Thompson	Erickson Richey Hostetler	Irving Olson Wieland	McPherson Flory Smith	Weaver Sullivan Samuel Given	Wiedman, J. Nordstrom Whisler Fletcher	Parks Tigard Coleman Flory	Worth Moreland Kremers	Williams Branson Wiedman, E	Tong Schultz Holtzmiere
----------------------------	---------------------------------	----------------------------	-----------------------------	---------------------------------------	---	-------------------------------------	------------------------------	-----------------------------------	-------------------------------

### Cauthorn Club

#### OFFICERS

GLEN L. WEAVER	<i>President</i>
CLARENCE H. WHISLER	<i>Vice-President</i>
CURTIS TIGARD	<i>Secretary</i>
MYER SAMUEL	<i>Treasurer</i>
ELMER SULLIVAN	<i>Athletic Manager</i>
MINTON C. ERICKSON	<i>Social Chairman</i>
HOWARD TONG	<i>Beaver Knight</i>
JOSEPH WEIDMAN	<i>Sergeant-at-Arms</i>

#### GRADUATE

GEORGE W. GLEESON

#### SENIORS

MINTON C. ERICKSON	LESTER J. MCPHERSON	GLEN L. WEAVER	JOSEPH WEIDMAN
W. FRED PARKS	EDGAR A. WOLFE	JOHN A. IRVING	ELMER SULLIVAN
THOMAS A. NORDSTROM	WALTER C. MCCAULOU		

#### JUNIORS

BLISS WORTH	CURTIS TIGARD	WINSTON WILLIAMS	HOWARD F. TONG
MELVILLE RICHEY	WALTER W. OLSON	KEITH N. FLORY	MYER SAMUEL
CLARENCE H. WHISLER	ROBERT S. COLEMAN	FERRIN B. MORELAND	JAMES BRANSON

#### SOPHOMORES

WALTER A. SCHULTZ	EARL T. HARDY	WAYNE TAYLOR
-------------------	---------------	--------------

#### FRESHMEN

CLARK THOMSON	WILLIAM WIELAND	GLEN SMITH	GEORGE FLETCHER
EDWARD L. KREMERS	CHESTER HOSTETLER	WILLIAM P. GIVEN	JAMES C. FLORY
E. HERBERT HOLZMEYER	EDDIE WEIDMAN	PAUL RIETMAN	CLIFTON CLEMENS



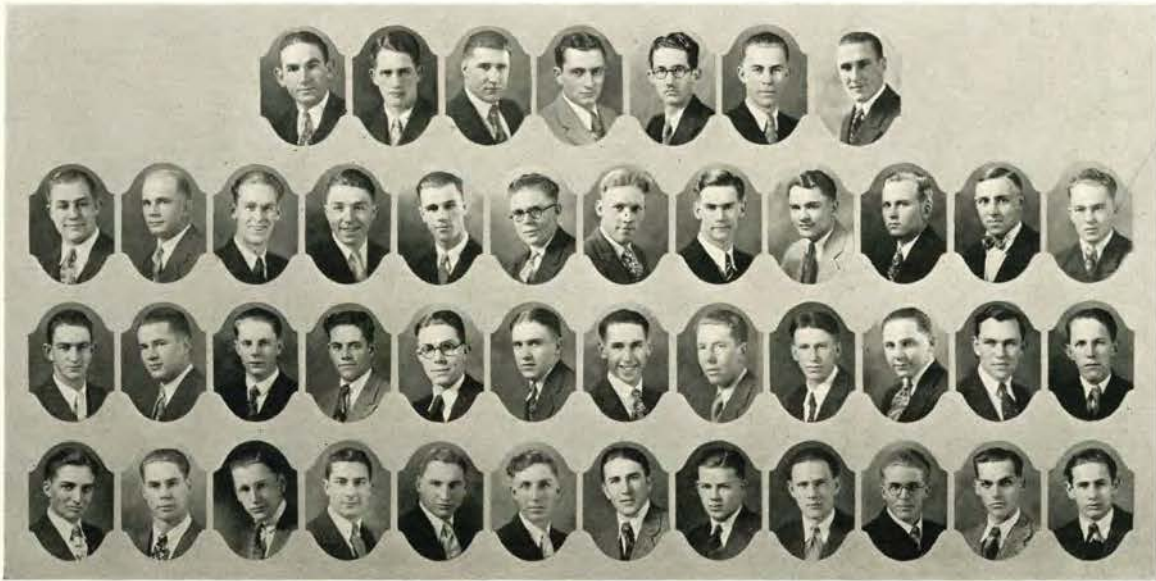

Mohr Jarmon, R. Lucas Saling Forsnas Stevens Lee Spaniol Booth Jarmon, R. W. Libby Darrow Chapson Hodl Getchell Kerley, R. Blazer Lingelbach Green Meyers Rosenberg Bitts Koberg Berg Craig Sinniger Snow Crump Wilson Kerley, E. Williams Ballinger Riggs Richards Pernu Moore Humphreys Cramer Wood Cook Lemmer Lindwall Weinstein

## Hawley Club

### OFFICERS

ROY JARMON	<i>President</i>
LA RUE RICHARDS	<i>Vice-President</i>
CHARLES LEE	<i>Secretary</i>
ROY FORSNAS	<i>Treasurer</i>
DON DARROW	<i>Athletic Manager</i>
PRINCE KOBERG	<i>Social Chairman</i>
MELVIN WILSON	<i>Sergeant-at-Arms</i>

### SENIORS

CLARENCE A. BITTS	EMMET KERLEY	GEORGE LINGELBACH	W. ROY JARMON
JOHN LIBBY	JOHN SINNIGER		

### JUNIORS

FRANK WILLIAMS	CHARLES E. LEE	LA RUE RICHARDS	HAROLD SNOW
LUTHER CRAMER	LAURI O. PERNU	ROY FORSNAS	EARL G. LEE
DON O. DARROW	THEODORE C. GETCHELL	KENNETH F. GREEN	AARON M. LEMMER

### SOPHOMORES

ROBERT JARMON	KENNETH CHAPSON	AVERELL MEYERS	ROBERT V. KERLEY
EUGENE M. SPANIOLO	ELMER O. BERG	RICHARD BALLINGER	ANTHONY P. MOHR
PRINCE W. KOBERG	EARL F. SALING	ELMER CRUMP	

### FRESHMEN

DORMAN S. BLAZER	HORACE LUCAS	ROBERT HUMPHREYS	GLENN ROSENBERG
RICHARD A. COOK	NATHAN WEINSTEIN	LAWRENCE W. HODL	CLYDE STEVENS
VICTOR LINDWALL	RUSSELL D. MOORE	CLIFFORD WOOD	LINDSAY WILSON
NORMAN D. MCINTYRE	JACK CRAIG	DOUGLAS RIGGS	HAROLD BOOTH

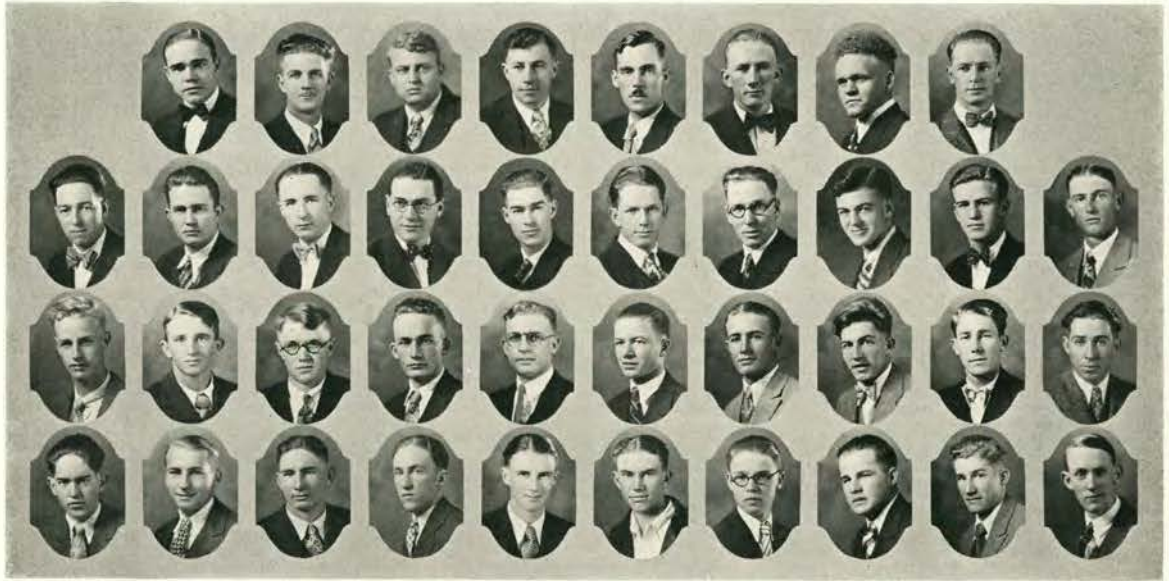

Leonard      Belden      Berg      Bock      Harris      McGillivray      Carlson      Maxwell      Buchanan      Bensen  
 Churchill    Nicholas    Rinker    Johnson    Zane      Kime      Leonard    Bishoprick    Veghte      Bartholomy  
 Graham      Sears      Thomas    Slocum    Rancy      Harker      Mitchell    McMullen    Henderson    Jones  
                  Zimrick    Spinus    Tash      Greves      Billings      Maberg      Geiger      MacLean

*Poling Club*

OFFICERS

GALEN BELDEN	<i>President</i>
RUSSELL BERG	<i>Vice-President</i>
SAM SERRANO	<i>Secretary</i>
JAKE RINKER	<i>Treasurer</i>
JOE LEONARD	<i>Athletic Manager</i>
TOM MILLER	<i>Social Chairman</i>
JOE WEBB	<i>Councilman</i>
KENNETH MCGILLIVRAY	<i>Councilman</i>
EDWIN CARLSON	<i>Councilman</i>

SENIORS

RUSSELL BERG	J. FREDERIC BOCK	GALEN O. BELDEN	KENNETH M. MCGILLIVRAY
BEN HARRIS	PHILIP JOHNSON		

JUNIORS

ORVILLE L. KIME	JAKE B. RINKER	JOSEPH R. MAXWELL	IVAN NICHOLAS
JOE LEONARD	EDWIN J. CARLSON	MERVIN LEONARD	HUGH M. TALLENT
EDWARD ZANE	AVON L. BUCHANAN		

SOPHOMORES

MERTON SMITH	STANLEY BISHOPRICK	EDWIN A. VEGHTE
--------------	--------------------	-----------------

FRESHMEN

JOHN ZIMRICK	CLARK BARTHOLOMY	JACK GREVES	HAROLD THOMAS
ROSS BENSEN	KENNETH GEIGER	ERNEST R. SEARS	DONALD A. MACLEAN
WILLIAM E. HENDERSON	HUBERT MITCHELL	ROBERT TASH	GERALD SLOCUM
JOHN S. SPINAS	VERNAL McMULLEN	DAVID GRAHAM	CECIL MABERG
PERCIVAL HARKER	GEORGE CHURCHILL	EDWARD B. JONES	STEVE BILLINGS



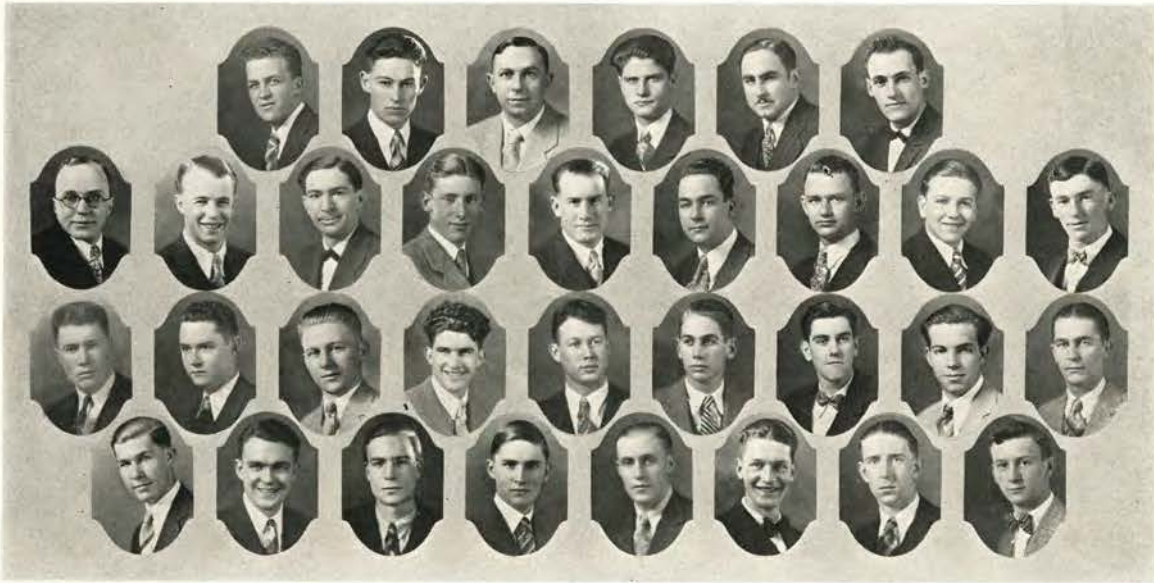

Johnson      Shaw      Cummings, L.      Wodtli      Tindula      Ellis      Haight      Lopakka      Gilson  
 Hasbrouck      Spangenberg, W.      McKune      Cummings, K.      Ball      Bailey      Gilbert      Miller      Cory      Evans  
                  Klein      Young      Taylor      Sanford      Uhrin      DeShazo      Given      Anderson      Spangenberg, N.      Pease      Thompson      Horn, R.      Horn, F.

### Weatherford Club

#### OFFICERS

- |                   |                         |
|-------------------|-------------------------|
| MELVIN L. SHAW    | <i>President</i>        |
| RALPH BAILEY      | <i>Secretary</i>        |
| EDWIN MCKUNE      | <i>Treasurer</i>        |
| KEITH M. CUMMINGS | <i>Athletic Manager</i> |
| TED GILBERT       | <i>Social Chairman</i>  |
| FRED JOHNSON      | <i>Councilman</i>       |
| FRED SUGNET       | <i>Councilman</i>       |
| GILBERT BALL      | <i>Councilman</i>       |

#### SENIORS

- |              |              |                |
|--------------|--------------|----------------|
| EARLE WODTLI | EUGENE ELLIS | ROY W. TINDULA |
|--------------|--------------|----------------|

#### JUNIORS

- |                    |                    |                     |                 |
|--------------------|--------------------|---------------------|-----------------|
| KEITH M. CUMMINGS  | WESLEY SPANGENBERG | EDWIN A. MCKUNE     | MELVIN L. SHAW  |
| REGINALD B. HAIGHT | FRED G. JOHNSON    | HAROLD E. HASBROUCK | RALPH J. BAILEY |

#### SOPHOMORES

- |                   |                   |                |              |
|-------------------|-------------------|----------------|--------------|
| LEONARD L. GILSON | N. LOREE ANDERSON | TED D. GILBERT | ARVI LOPAKKA |
| GILBERT N. BALL   |                   |                |              |

#### FRESHMEN

- |                   |                  |                    |                  |
|-------------------|------------------|--------------------|------------------|
| HARVEY PEASE      | JOHN A. THOMPSON | CLARENCE H. UHRIN  | HAROLD D. TAYLOR |
| WALTER A. SANFORD | NEWELL CORY      | STANFORD YOUNGE    | LEONARD EVANS    |
| WILLIAM M. MILLER | RALPH W. HORN    | NORMAN SPANGENBERG | FRANCIS M. HORN  |
| WILLIAM E. GIVEN  | RALPH E. KLEIN   | IRA DEHAZO         |                  |

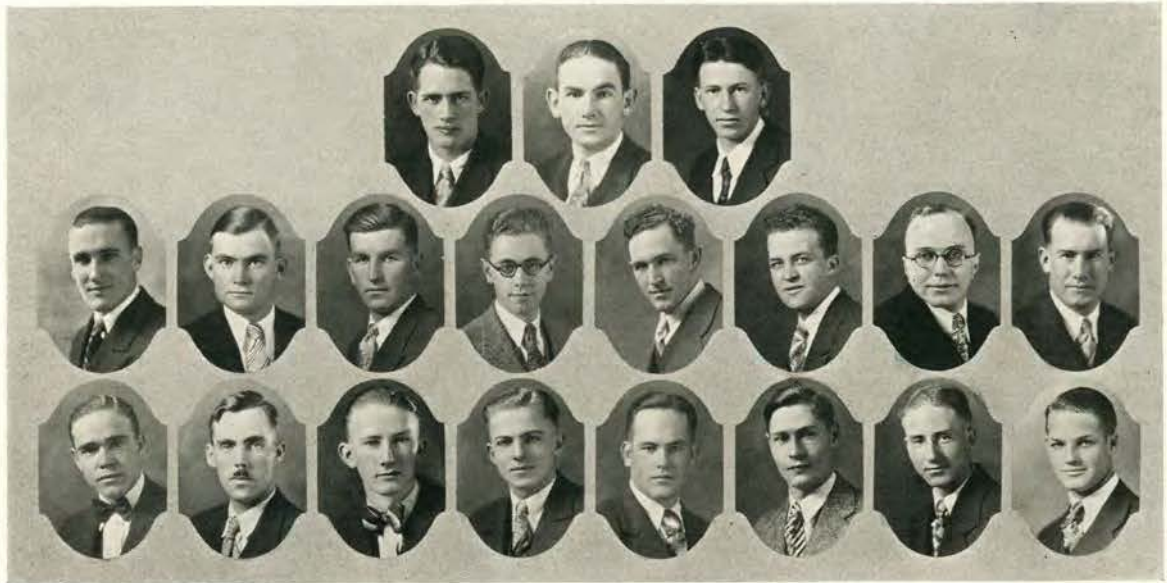

Richards Belden      Weaver McGillivray      McPherson Carlson      Libby      Moreland Southwick      Jarmon      Sullivan Keltner      Ballinger Shaw Newbill      Johnson McCornack      Ball Olson

### The Men's Dorm Central Council

#### OFFICERS

JOHN W. LIBBY	<i>President</i>
GLEN L. WEAVER	<i>Vice-President</i>
LESTER MCPHERSON	<i>Treasurer</i>
LA RUE RICHARDS	<i>Secretary</i>
ELMER SULLIVAN	<i>Social Chairman</i>

#### CLUB REPRESENTATIVES

<i>Hawley:</i>	W. ROY JARMON, <i>President</i>	HENRY W. PERROTT	RICHARD BALLINGER	LA RUE RICHARDS
<i>Cauthorn:</i>	GLEN L. WEAVER, <i>President</i>	LESTER MCPHERSON	FERRIN B. MORELAND	WALTER W. OLSON
<i>Weatherford:</i>	MELVIN L. SHAW, <i>President</i>	FRED G. JOHNSON	GILBERT N. BALL	FRED SUGNET
<i>Poling:</i>	GALEN O. BELDEN, <i>President</i>	JOSEPH R. WEBB	KENNETH MCGILLIVRAY	EDWIN J. CARLSON
<i>Buxton</i>	HAROLD L. SOUTHWICK, <i>President</i>	CLAIRE KELTNER	GEORGE M. NEWBILL	FRANK MCCORNACK

THE men's dorm central council is the governing body and determines matters of general policy of the men's dormitory. It cooperates with the college in formulating and administering the rules. Each hall club is represented in the central council by the president and three elected members. The president of the dormitory is elected by all the clubs together in a general election. Other officers are elected by and from the council. The social chairman is elected at-large by the council.





The New Men's Dormitory

#### MEN'S DORMITORY

WITH the opening of the new men's dorm last September came the fulfillment of a long felt need for a suitable men's dormitory. The building was constructed at a cost of slightly more than \$450,000, which includes construction and furnishings. Funds were raised by a bond issue which will be gradually retired over a period of years from income derived from the building itself.

The new structure houses more than twice as many men as the old Poling hall, having a capacity for 344 men. The rooms, which are comfortable and homelike, are each arranged for two men. A large spacious sleeping room on each floor furnishes ample quarters for the men of each hall. Five halls, each separated from the others by fire walls through which there is no communication, make up the whole unit. Each of these units has a separate student government with central power vested in a central governing council.

Among the special features of the building are laundry rooms, elevators in each hall; a suite of rooms reserved in Poling hall for the manager-hostess, and a reception room.

Weatherford hall, the central tower, was named in honor of J. K. Weatherford, president of the board of regents. Adjoining Weatherford on the west is Cauthorn hall named in honor of Senator Thomas E. Cauthorn. The naming of this hall necessitated a change in the name of the women's hall formerly known as Cauthorn and which is now known as Kidder hall, honoring Ida A. Kidder, former librarian of the college. To the west of Cauthorn is Hawley hall, named for Curtis L. Hawley, a regent from 1909 until his death in 1923. To the east of Weatherford comes Poling hall, named for Dr. D. V. Poling, Y. M. C. A. secretary at Oregon State during the war, and Buxton, honoring Austin T. Buxton, '95, a regent from 1905 to 1909.

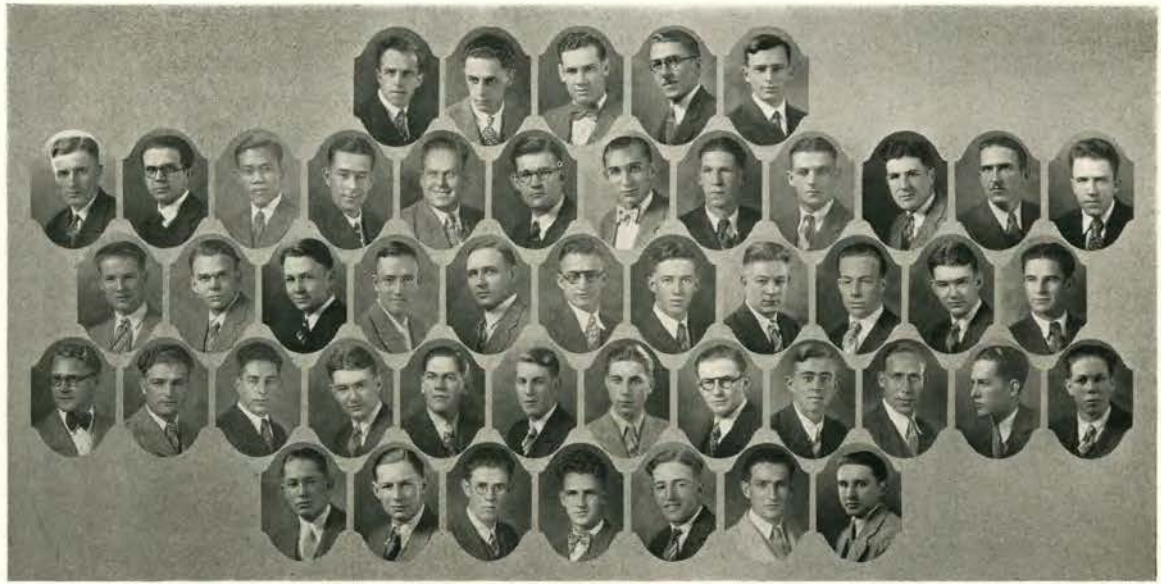

Kahl Swenson Areola Pryor Johnson Black Stewart Schroeder, H. B. Heckman Taylor Durland Beyers  
 Peel York Masterson Hall Barnett Platt Dickson Ledgerwood Hrubetz Smith, W. Haynes  
 Schroeder, H. A. Rolfe Hunt Shank Berg Baker Smith, L. Baird Bernshouse Powell Klitz Foley Lound  
 Smith, W. Haynes Silhavy Bowne, W.  
 Berg Bowne, F. Ludtke Wilson Haynes Alderman

*Alphee Club*

OFFICERS

- WILFRID JOHNSON *President*  
 HAROLD B. SCHROEDER *Vice-President*  
 HERSCHEL H. HALL *Secretary-Treasurer*  
 LEWIS J. SMITH *Athletic Chairman*  
 EDGAR LEDGERWOOD *Social Chairman*  
 LYLE E. BEYERS *Councilman*

SENIORS

- |                     |                    |                   |                     |
|---------------------|--------------------|-------------------|---------------------|
| DONALD H. BLACK     | CIPRIANO C. AREOLA | ROBERT D. BARNETT | HAROLD B. SCHROEDER |
| BENJAMIN M. DURLAND | LAURENCE DICKSON   | E. DOW STEWART    | MURRAY PRYOR        |
| ERIC J. SWENSON     | CLAIR F. TAYLOR    | FRANK HECKMAN     | FRANK B. KAHL       |
| DONALD M. PLATT     |                    |                   |                     |

JUNIORS

- |                    |                   |                  |                  |
|--------------------|-------------------|------------------|------------------|
| WILFRID E. JOHNSON | LEWIS J. SMITH    | FRANK A. HRUBETZ | HERSCHEL H. HALL |
| KENNETH PEEL       | GEORGE BERNSHOUSE | EDGAR LEDGERWOOD | ALTON KLITZ      |
| GEORGE YORK        | IVER W. MASTERSON |                  |                  |

SOPHOMORES

- |                   |                 |                    |                  |
|-------------------|-----------------|--------------------|------------------|
| LYLE E. BEYERS    | JOHNIE M. ROLFE | HOMER A. SCHROEDER | LEE O. HUNT      |
| DARRELL J. HAYNES | GAIL C. BAKER   | HAROLD G. POWELL   | FRANCIS B. FOLEY |
| MILES DRAKE       |                 |                    |                  |

FRESHMEN

- |               |                  |                     |                   |
|---------------|------------------|---------------------|-------------------|
| WAYNE WILSON  | URIAH M. SILHAVY | W. DWIGHT BALDRIDGE | LYTLE GREEN       |
| OWEN SELANDER | IVAN LUDTKE      | WALTER B. BOWNE     | BLISS HAYNES      |
| FRANK LOUND   | FRANCIS BOWNE    | FLOYD SHANK         | ROBERT CARRUTHERS |
| DOUGLAS BAIRD | LOYAL ALDERMAN   | WILLARD L. SMITH    | HAROLD BERG       |



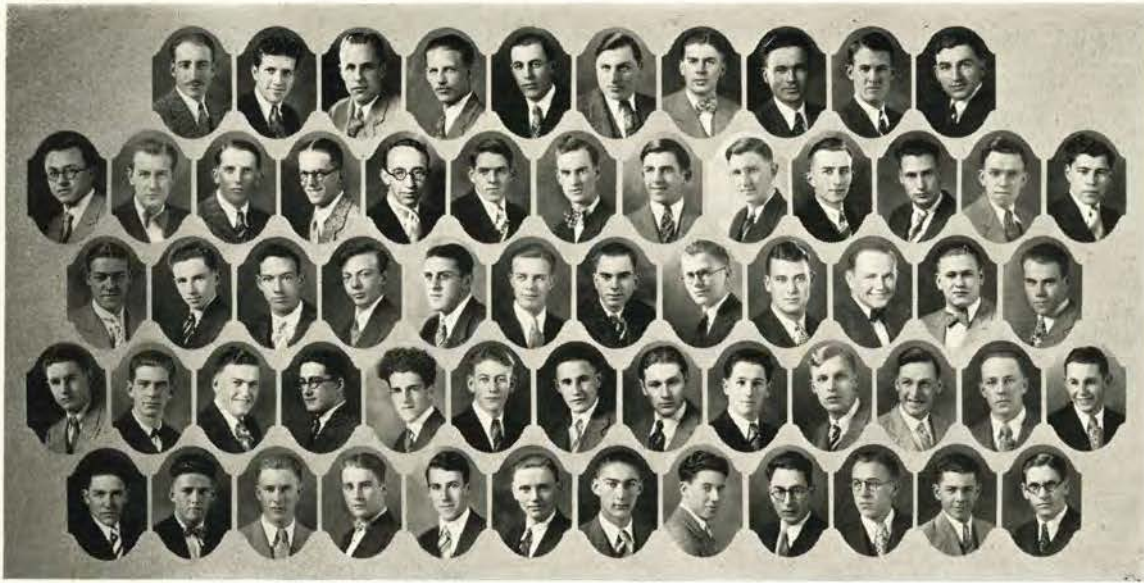

Craft Cahill McMillan Sigurdson Covert Soloman Worden Beard Dearborn Angus  
 Janzen Johnson Adams Harvey Reichle George Davis Bowerman Boersma Bush Moore Williams Kelley  
 King Rinker Nichols, L. Nichols, A. Malone Smith Frantz Skaife Berney Wilcox Young Britzenhoff  
 Bennett Enke Frutchey Harshberger Antrim Berg Richmond Lance Libel Brown Schmitt Ewalt Baker Moravec  
 Phipps Punstinen Chapman Schwegler Helber Anderson Meade Dasch Sitz Cole Buckland

Orion Club

OFFICERS

GEORGE CRAFT *President*  
 RALPH F. REICHLER *Vice-President*  
 BELDING RICHMOND *Secretary*  
 HAROLD EWALT *Treasurer*  
 GORDON DEBOK *Activity Chairman*  
 ALFRED BROWN *Social Chairman*

SENIORS

ORIS D. DEARBORN	FRANK BOERSMA	GEORGE CRAFT	LLOYD COVERT	HENRY W. BEARD
CHAUNCEY B. ANGUS	DANIEL H. JANZEN	ROBERT C. CAHILL	RAYMOND H. JOHNSON	GEORGE W. SIGURDSON
MORTIMER L. SOLOMON	GRANT McMILLAN	HOMER W. WORDEN		

JUNIORS

RALPH F. REICHLER	BURTON O. BUSH	GEORGE FRANTZ	ORPHA J. MOORE	STUART M. GEORGE
ROBERT J. DAVIS	WILLIAM KING	HAROLD BOWERMAN	MORRIS E. HARVEY	GORDON W. SCHMITT
CECIL W. FRUTCHERY	OLIVER G. KELLY	ROBERT T. WILLIAMS	JOSEPH E. LANCE	HOWARD BENNETT

SOPHOMORES

GORDON L. WILCOX	KENNETH MALONE	LOY K. ANTRIM	HAROLD EWALT	ANTON MORAVEC
ERNEST SMITH	TRIMBLE BRINTZENHOFF	NEIL BERG	WALTER E. ENKE	BELDING RICHMOND
LYMAN E. RINKER	DONALD SKAIFE	ALFRED L. BROWN	ANDREW NICHOLS	LEWIS NICHOLS
EDWARD BERNEY	ELDON BAKER	FRED HARSHBERGER		

FRESHMEN

FRED E. HELBER	GORDON COLE	GORDON SCHWEGLER	LAHYA PUNSTINEN	PAUL CHAPMAN
ALVIN W. MEADE	LELAND L. SITZ	DALE DASCH	GERALD BUCKLAND	ARVID ANDERSON
JOHN PHIPPS	FLOYD LIBEL			

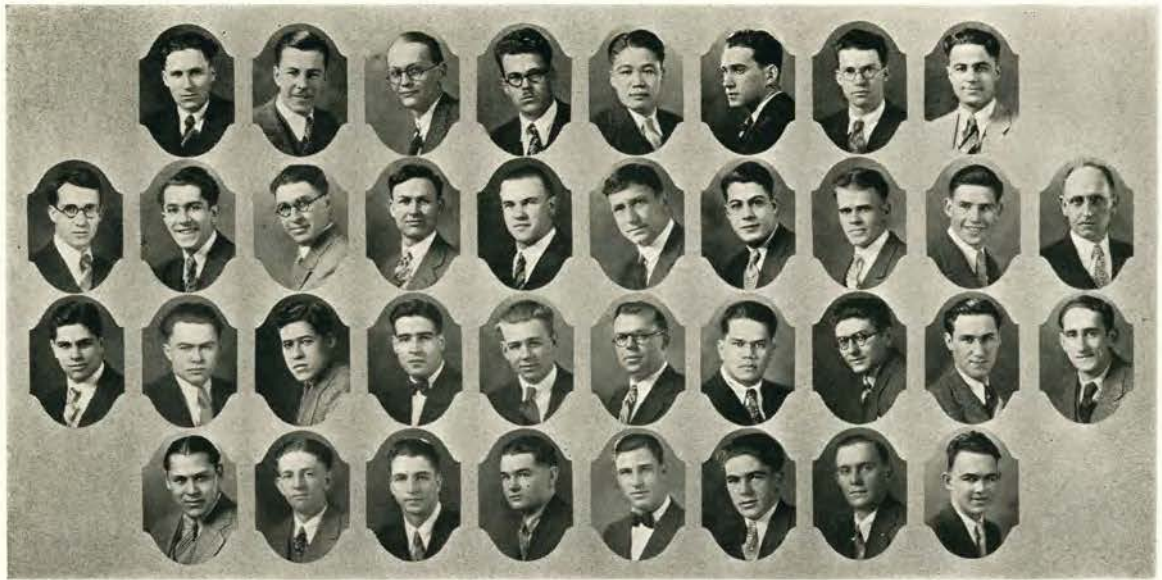

Munford Vierra	Hall Maizels Richardson Thompson	Atlee Slaght Davis Nettleton	Mock Miller Glasscock Baker	Say Malmsten Tedrow Durland	Tokita Courson Beckendorf Officer	Freidman Auld Hughes Powne	Dunn Sturmer Olds Mefford	Mossawir Strandberg Casler Stone	King Rozen
-------------------	---	---------------------------------------	--------------------------------------	--------------------------------------	--	-------------------------------------	------------------------------------	---	---------------

### Hesperian Club

#### OFFICERS

CLAUDE E. HALL	<i>President</i>
VANDIS MILLER	<i>Vice-President</i>
LEROY MALMSTEN	<i>Secretary-Treasurer</i>
ZED ATLEE	<i>Athletic Chairman</i>
CHARLES BRONSON	<i>Social Chairman</i>

#### SENIORS

LARAINÉ DUNN	ZED ATLEE	CLAUDE E. HALL	DAVID R. FRIEDMAN
DONALD M. SAY	HARRY T. TOKITA	LESLIE D. LLOYD	WESLEY C. MOCK

#### JUNIORS

HABEEB H. MOSSAWIR	LEROY MALMSTEN	VANDIS MILLER	ALBERT G. MAIZELS
--------------------	----------------	---------------	-------------------

#### SOPHOMORES

WALTER BECKENDORF	LEO GLASSCOCK	KENNETH BAKER	SAMUEL C. DURLAND
WARD TEDROW	ROYAL NETTLETON	DAVID C. SLAGHT	CHARLES W. MUNFORD
KENNETH V. RICHARDSON	DALE STURMER	OLE STRANDBERG	JACK OLDS
CARL ROZZEN	HENRY HUGHES	GEORGE W. KING	EDWIN P. AULD
COUELLE THOMPSON	DAVID CASLER		

#### FRESHMEN

ROBERT OFFICER	VELDON PARKER	W. CLARK POWNE	RUSSELL MEFFORD
J. KENNETH COURSON	ROBERT STONE	HOWARD W. VIERRA	JAMES H. DAVIS





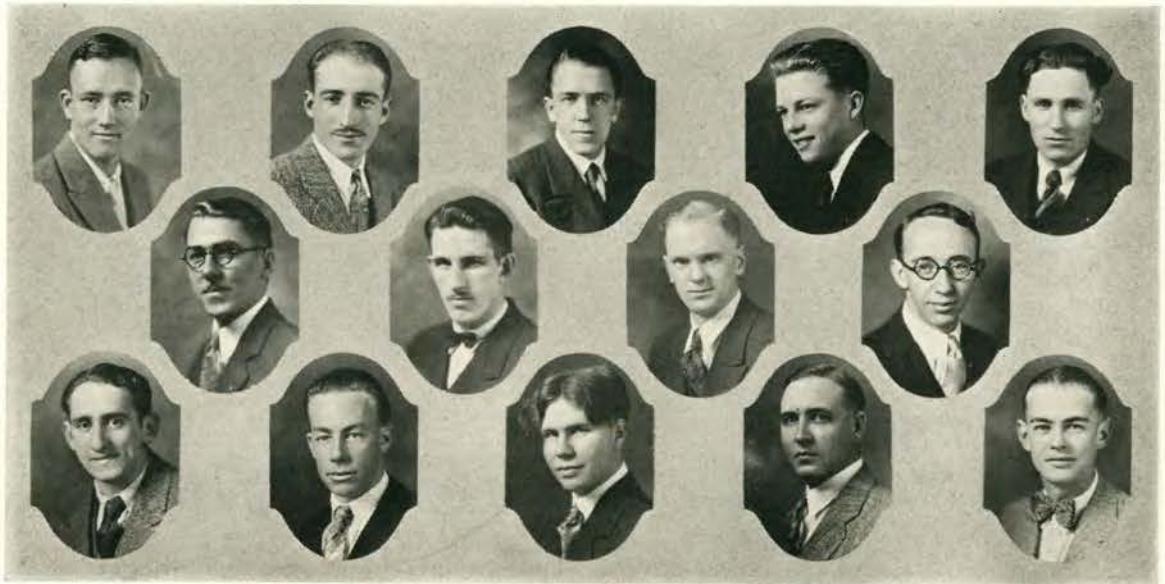

Hall, H.                      Schroeder                      Craft                      Romig                      Beyers                      Johnson                      Williams                      Reichle                      Hall, C.  
 Rozzen                      Baxter                      Foley                      Smith                      Bronson

### The Rosswood Association

#### OFFICERS

HERSCHEL H. HALL	<i>President</i>
FRANCIS B. FOLEY	<i>Vice-President</i>
HAROLD T. JOHNSON	<i>Secretary-Treasurer</i>
LYLE WILLIAMS	<i>Social Chairman</i>
HAROLD B. SCHROEDER	<i>Independent Student Council</i>
DONALD H. BLACK	<i>Editor Oregon State Independent</i>
CARL L. ROZZEN	<i>Publicity</i>

#### CLUB REPRESENTATIVES

<i>Orion:</i>	GEORGE W. CRAFT, <i>President</i>	RALPH F. REICHLER
<i>Alphee:</i>	LYLE E. BEYERS, <i>President</i>	LEWIS J. SMITH
<i>Tri-V:</i>	LYLE WILLIAMS, <i>President</i>	HARVEY J. BAXTER
<i>Hesperian:</i>	CLAUDE E. HALL, <i>President</i>	CHARLES D. BRONSON
<i>Prokyon:</i>	MAURICE M. ROMIG, <i>President</i>	

THE Rosswood association is composed of the members of the five downtown independent clubs. This group forms the central governing body of the independent men not residing in the dormitories. The purpose of the association is to promote athletic, social and student activities among its members.

The association was formed in 1926 by Virgil Woodcock. The name was adopted in memory of the originator and Leland M. Ross, a staunch supporter.



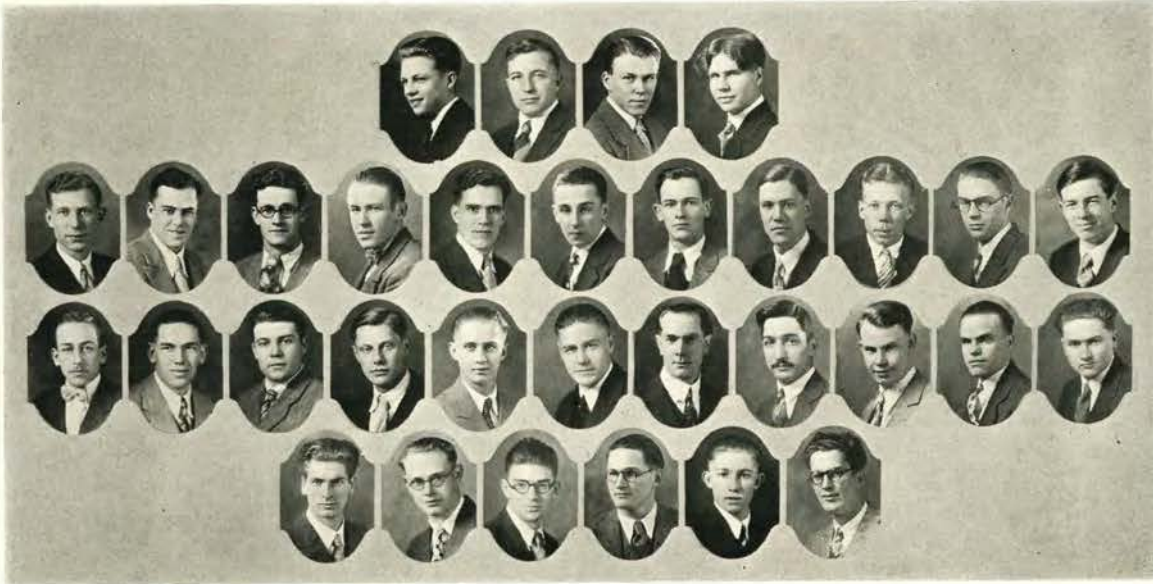

Burelbach, A. Wood Johnson, S. Magness Doughton, W. Lowden Doughton, H. Michalick Yergen, D. Williams Dunlap Cook Johnson, M. Falleur Swingle Robinson Norton Swingle Thompson Bullis Foster Yergen, F. Cook Baxter Kerzel Jones Hall Burelbach, F. Scott Beebe Blevens Wilcox Schneider

*Tri-V Club*

OFFICERS

- LYLE WILLIAMS *President*  
 JULIAN G. FALLEUR *Vice-President*  
 WILLIAM R. BULLIS *Secretary-Treasurer*  
 HARVEY BAXTER *Social Chairman*  
 ARTHUR BURELBACH *Athletic Manager*  
 RICHARD ROSECRANS *Rosswood Councilman*

SENIORS

- |                     |                   |                   |                |
|---------------------|-------------------|-------------------|----------------|
| ARTRO W. SWINGLE    | JULIAN G. FALLEUR | FRED M. BURELBACH | HOWARD MAGNESS |
| ARTHUR S. BURELBACH | HAROLD T. WOOD    | LYLE G. WILLIAMS  | J. MERLYN HALL |
| FREDERICK YERGEN    | LEO SCHNEIDER     |                   |                |

JUNIORS

- |                   |                   |               |                   |
|-------------------|-------------------|---------------|-------------------|
| J. SIDNEY JOHNSON | MYRLE C. THOMPSON | DALTON FOSTER | WILLIAM R. BULLIS |
| HARVEY BAXTER     | MAX R. JOHNSON    | DAVID YERGEN  | VIRGIL SCOTT      |

SOPHOMORES

- |                 |               |           |               |
|-----------------|---------------|-----------|---------------|
| WEBBER DOUGHTON | PAUL F. JONES | LEE PURDY | AUGUST KERZEL |
| CLARENCE DUNLAP | JOHN BLEVINS  |           |               |

FRESHMEN

- |                  |               |                   |                   |
|------------------|---------------|-------------------|-------------------|
| HOWARD DOUGHTON  | FRED R. COOK  | WARREN G. COOK    | ARTHUR MICHALICEK |
| JOHN E. ROBINSON | GEORGE WILCOX | CHARLES E. NORTON | MERLE LOWDEN      |
| GEORGE BEEBE     |               |                   |                   |

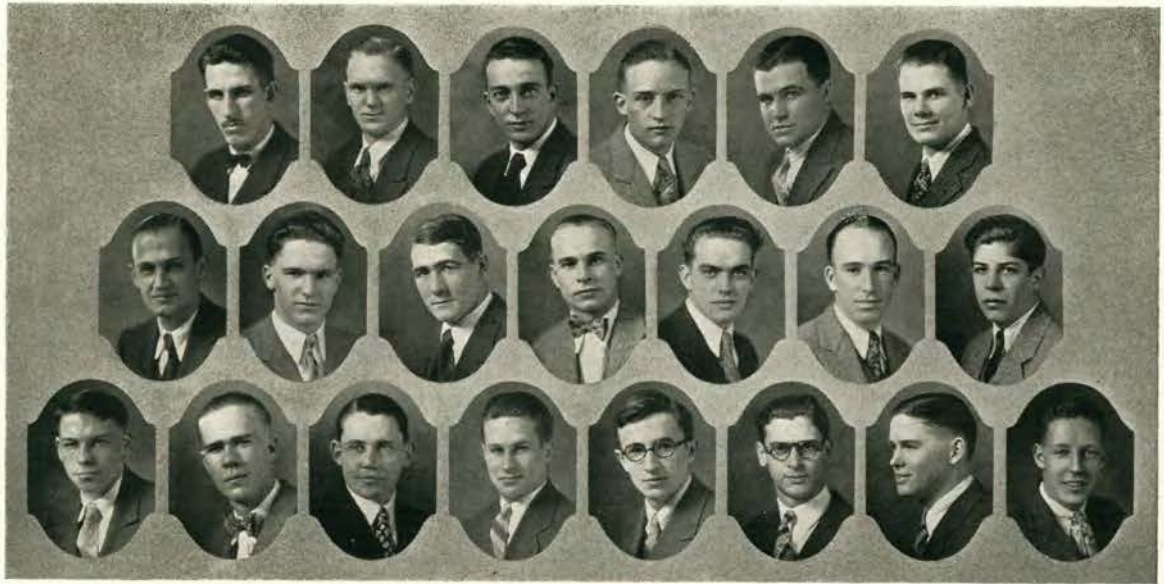

Brown Corson Romig Clark Johnson, H. Schleicher Don Sather Wiest Thomson Carlson Morgan Parker  
 Dahlin McGregor McSkatke Winks Carl Colvin

*Prokyon Club*

OFFICERS

MAURICE M. ROMIG *President*  
 ALBERT SCHLEICHER *Vice-President*  
 GORDON WINKS *Secretary*  
 LAWRENCE HAMILTON *Treasurer*  
 WELDON KIRK *Social Chairman*  
 JAMES DON *Activity Chairman*

SENIORS	VICTOR SATHER	ALBERT SCHLEICHER	HAROLD JOHNSON	MAURICE M. ROMIG
JUNIORS	CLARENCE CARLSON	LAWRENCE HAMILTON	CHESTER JOHNSON	RAYMOND WIEST
	ALBERT C. CLARK	ALEXANDER CORSUN		
SOPHOMORES	RALPH MORGAN	JAMES DON	HAROLD F. MCSKATKE	HARLAN E. BROWN
	RAYMOND A. CARL	GORDON W. WINKS	CECIL MACGREGOR	ROY E. DAHLIN
FRESHMEN	JOHN BARTRAM	EDGAR J. PARKER	DON COLVIN	JAMES THOMSON





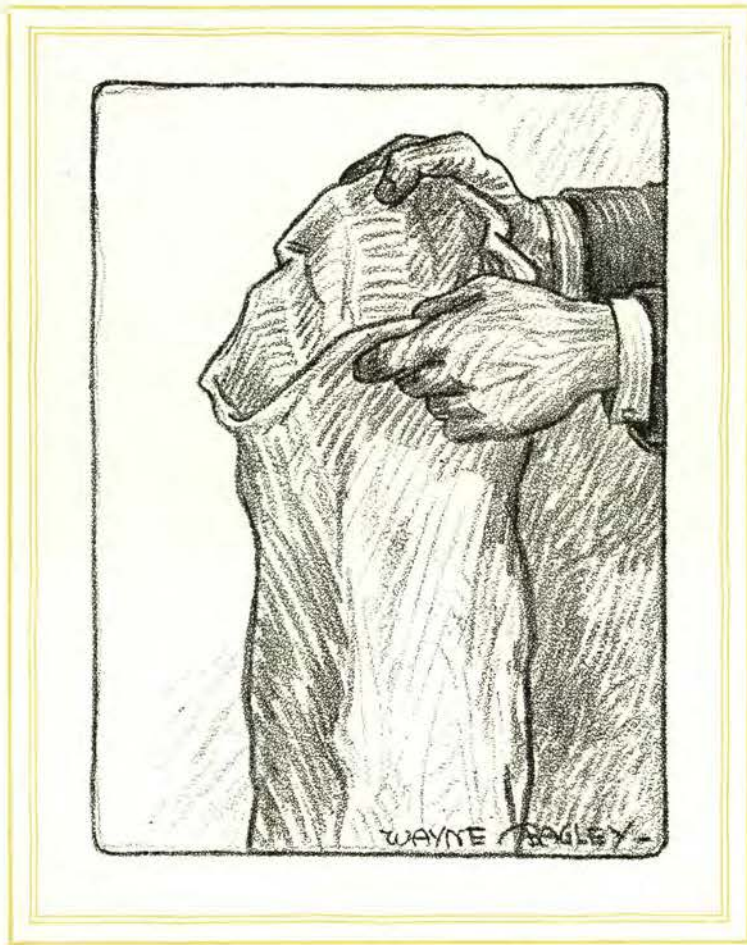

CLUBS AND SOCIETIES



Huffman  
Morton

Burgess  
Sibley

Kidder  
Troeh

Shellhorn  
Sroufe

Rowe  
Courtts

### Scrollers

#### OFFICERS

NEVILLE HUFFMAN *President*  
GLADYS BURGESS *Secretary*

#### MEMBERS

GLADYS BURGESS  
WESLEY COURTTS  
LUCILE MORTON

PAUL TROEH  
HARLEY SROUFE  
NEVILLE HUFFMAN

EVELYN SIBLEY  
RUTH SHELLHORN

EL DORA KIDDER  
ELLEN ROWE

THE Scrollers club is a literary organization which has as its purpose the study of various writers, especially contemporary ones, and the encouragement of interest in literary work among students on the campus. It fosters in particular original work on the part of students. The club assists in the publication of the Manuscript, literary magazine. Members are chosen from those interested in literature and in writing, and those who have had college courses in this line of study.





Kirby Caldwell Kinnear Daling Traver Smith Dearborn Feldman Sims Shriver Wood Johnson  
 Miller Brown Buchanan Reed Moore Stapleton Wightman Fields Leach Hull Johnston Large Notvedt O'Neil, C.  
 O'Neil, E. O'Neil, E. Sargeant Crouter Trabert Tyberg Wiencken Wright Niles Miner

*Temenids*

OFFICERS

GLADYS KINNEAR *President*  
 ILAH TRAVER *Vice-President*  
 MARGARET SMITH *Recording Secretary*  
 MARCELLA DEARBORN *Corresponding Secretary*  
 HAZEL FELDMAN *Treasurer*  
 VIVIAN SHRIVER *Editor*

HONORARY MEMBERS

DEAN KATE W. JAMESON    MRS. W. J. KERR    MRS. BESS J. MCCOY

STUDENT MEMBERS

GLADYS KINNEAR	ILAH TRAVER	MARGARET SMITH	MARCELLA DEARBORN	HAZEL FELDMAN
VIVIAN SHRIVER	ANNA GRACEY	WAVA SIMS	MARJORIE KIRBY	THELMA BROWN
VANITA RUTH CALDWELL	LENA DALING	GEORGIA STAPLETON	ANNA WIGHTMAN	ALICE FIELDS
HELEN HULL	JANIE HARDIE	GENEVIEVE WOOD	LOIS JOHNSON	CHRISTINA MAYBACH
ESTHER MILLER	VIOLET NEEDHAM	LAURA MCSTAY	EDITH BROWN	MARY ALICE REED
LOLA MOORE	MILDRED CUMMINGS	IDA LEACH	CLARICE JOHNSON	HALLIE LARGE
MARIAN NOTDVEDT	CLARA O'NEIL	ETHELDA O'NEIL	AURELLA BUCHANAN	JUNIA CROUTER
ETHEL SARGEANT	DOROTHY TRABERT	FLORENCE TYBERG	AUDREY WIENCKEN	ELOISE WRIGHT
GUSSIE NILES	HELEN MINER	VELMA NEEDHAM		

TEMENIDS is a women's organization organized in 1922 with chapters at the University of Oregon and Oregon State college. Members are selected from members in good standing in the order of Eastern Star who are registered in either of the two institutions. The purpose of the organizations is to band together more closely the members of Eastern Star and to maintain and promote the ideals of the Order.



Fisher  
Hudson  
Svinth  
Belanger

Jacobson  
Chase  
Boomer  
Taylor

Estberg  
Mann  
Buchanan  
Longston

Wright  
Shellhorn  
Jones  
Gillander

Olson  
Sansom  
Craft  
Mossawir

Noble  
Eckelman  
Blinkhorn  
Nettleton

Svensson  
Bomgardner  
Jarmon  
Ferguson

*Y.W.C.A. Leaders*

MARTHA FISHER	<i>President</i>
EDITH JACOBSON	<i>Vice-President</i>
GLADYS ESTBERG	<i>Treasurer</i>
ELOISE WRIGHT	<i>Secretary</i>
BERNICE OLSON	<i>Religious Education</i>
ECHO SCHEPMAN	<i>Freshman Advisor</i>
VERNA NOBLE	<i>Big Sister</i>
GLADYS SVENSSON	<i>Publicity</i>
MARGARET HUDSON	<i>Meetings</i>
CAROL CHASE	<i>World Fellowship</i>
CLARA MANN	<i>Finance</i>
LAN CHEN KUNG	<i>Interchurch Council</i>
RUTH SHELLHORN	<i>Social</i>
AMELIA SANSON	<i>Big Sister</i>
MARGARET ECKLEMAN	<i>Bulletin Boards</i>
MERON BOMGARDNER	<i>Freshman Chairman</i>

*Y.M.C.A. Cabinet*

JENS F. SVINTH	<i>President</i>
GEORGE L. BOOMER	<i>Vice-President</i>
MAURICE C. BUCHANAN	<i>Secretary</i>
HERBERT EWEN	<i>Treasurer</i>
ROLAND FERGUSON	
ROYAL M. NETTLETON	
WILLARD YOUNG	
DONALD GILLANDERS	
GEORGE P. BLINKHORN	
WILLIAM R. JARMON	
GEORGE W. CRAFT	
ROBERT W. LONGSTON	
CLAIR TAYLOR	
IVAN H. JONES	
HABEEB H. MOSSAWIR	
JOSEPH BELANGER	
KENNETH HICKOK	





Watkins

Taylor

Steimle

Hobson

Pickett

Chamber of Commerce Reading Room

CHAMBER OF COMMERCE

THE Oregon State chamber of commerce has accomplished much this year. Several interesting speakers have been brought to the campus to speak before meetings of the organization. O. F. Tate, secretary of the Oregon Retail Merchants' association, and Dr. Stephen W. Gilman, former professor of Business Administration at the University of Wisconsin, were speakers.

Officers of the local chamber this year have been John Watkins, president; Robert Taylor, vice-president; Dorothy Steimle, secretary; Howard Hobson, treasurer; and Forrest Pickett, editor of the student directory.

Room 108, commerce building, was fitted out by members of the chamber as a reading room for commerce students. This room also serves as the office to Alpha Kappa Psi and Beta Alpha Psi, national commerce fraternities.

The college organization took complete charge of a successful meeting of the Corvallis chamber of commerce, furnishing the program of music and speeches.



ABOVE: Horticulture Club  
BELOW: Agriculture Club

*Horticulture Club*

MINTON C. ERICKSON    *President*  
ROBERT W. LONGSTON    *Vice-President*  
HENRY C. WILLIAMSON    *Secretary-Treasurer*

*Agriculture Club*

AFTON ZUNDEL    *President*  
FLOYD B. SWAN    *Vice-President*  
KENNETH O. COURTNEY    *Secretary*  
GLEN L. WEAVER    *Treasurer*





ABOVE: Industrial Arts Club  
BELOW: Forestry Club

### *Industrial Arts Club*

OFFICERS

MAURICE M. ROMIG	<i>President</i>
BRUCE J. HAHN	<i>Vice-President</i>
GAYFORD F. WILSON	<i>Secretary</i>
DONALD M. SAY	<i>Treasurer</i>
THEODORE G. LIPPERT	<i>Associated Engineers Representative</i>

### *Forestry Club*

OFFICERS

FINDLEY S. MCKINNON	<i>President</i>
LESLIE D. LLOYD	<i>Secretary</i>
DANIEL H. JANZEN	<i>Treasurer</i>
GLENN VOORHIES	<i>Auditor</i>



ABOVE: A. I. E. E.  
BELOW: A. S. M. E.

*A. I. E. E.*

HARRY J. LOGGAN	<i>President</i>
RALPH W. MIZE	<i>Vice-President</i>
ARTRO W. SWINGLE	<i>Secretary-Treasurer</i>
R. WAYNE GOODALE	<i>Publicity Manager</i>
F. O. McMILLAN	<i>Consular</i>
RAYMOND WILLIAMS	<i>Executive Board</i>
FRED M. BURELBACH	<i>Executive Board</i>

*A. S. M. E.*

W. H. PAUL	<i>Honorary Chairman</i>
ROBERT H. YOUNG	<i>President</i>
WILFRED C. JOHNSON	<i>Vice-President</i>
ARNOLD K. BOHREN	<i>Secretary</i>
CARL L. WALKER	<i>Treasurer</i>



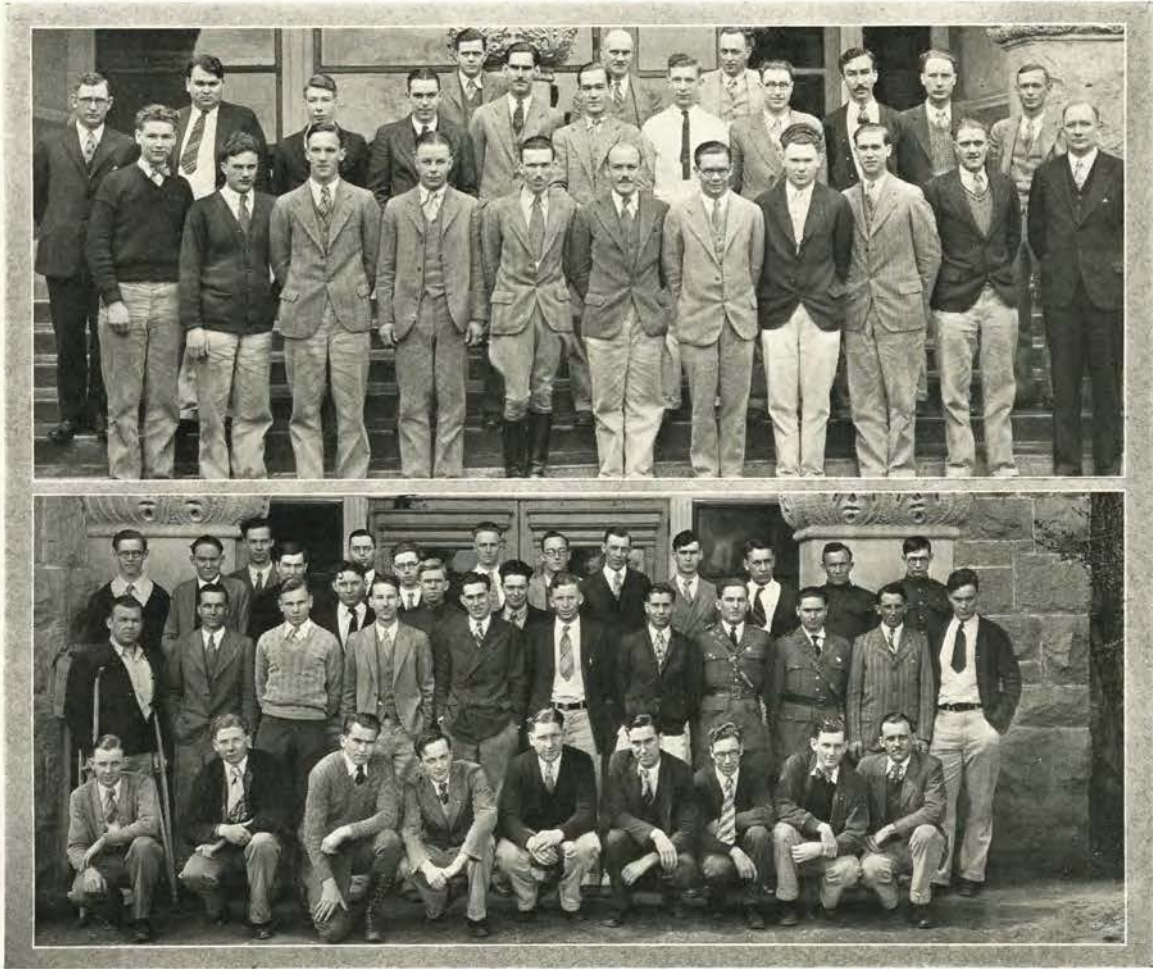

ABOVE: A. S. C. E.  
BELOW: Chemical Engineers

*A.S.C.E.*

SCOTT A. McCLANAHAN *President*  
ARTHUR L. BURELBACH *Vice-President*  
GEORGE E. BERTRAM *Secretary-Treasurer*

*Chemical Engineers*

WALTER H. BAUER *President*  
ROBERT G. MISPLEY *Vice-President*  
FRED C. MEIKLE *Secretary-Treasurer*  
CHARLES J. WEBER *Member of Board of Engineers*

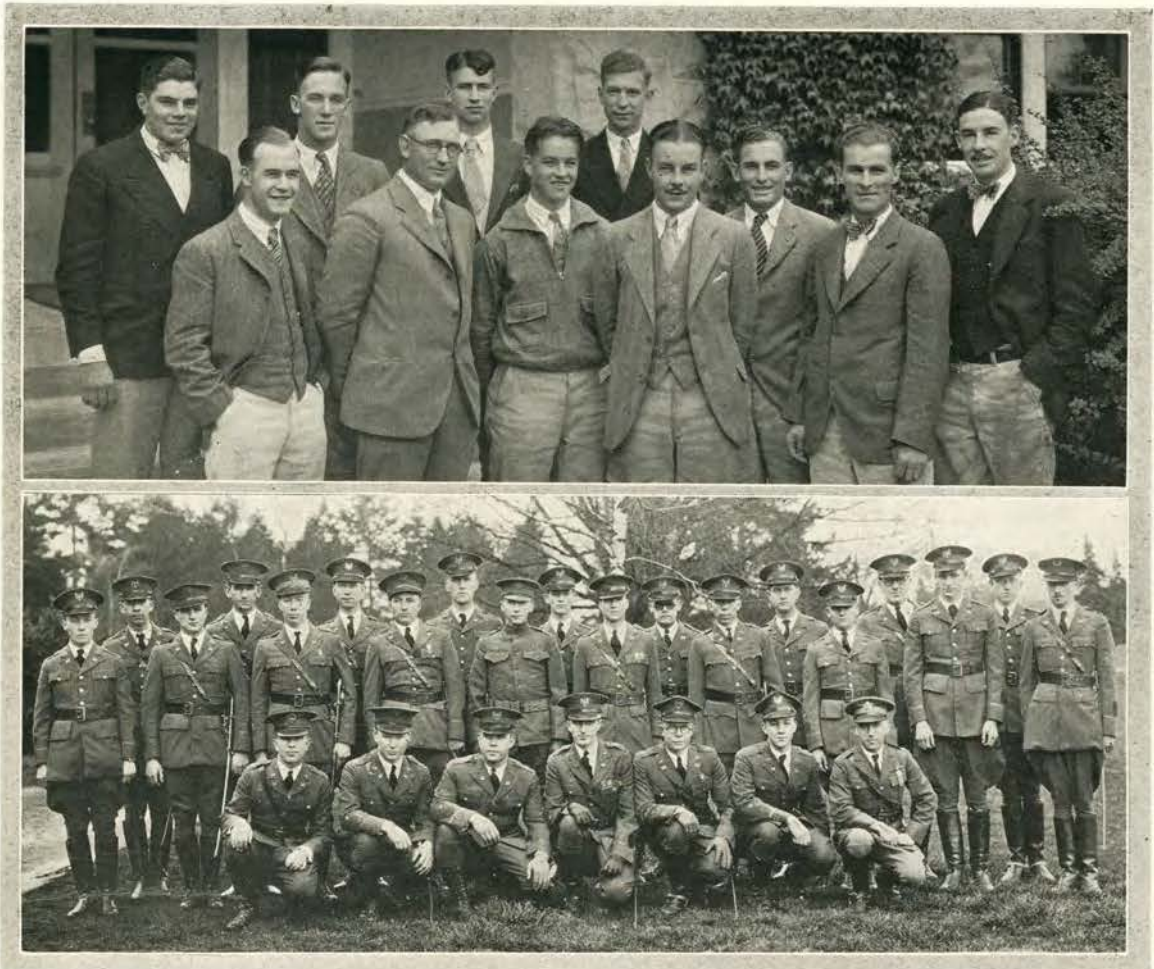

ABOVE: Associated Engineers  
BELOW: Military Engineers

*Associated Engineers*

THEODORE STIRNWEIS	<i>President</i>
ARTHUR L. BURELBACH	<i>Vice-President</i>
JOHN D. GOODIN	<i>Secretary-Treasurer</i>
C. A. MOCKMORE	<i>Faculty Advisor</i>

*Military Engineers*

WILLIAM F. PARKS	<i>President</i>
FRANK B. KAHL	<i>Vice-President</i>
HOWARD J. VAN CLEAVE	<i>Secretary-Treasurer</i>
LT. GEORGE W. MARVIN	<i>Faculty Advisor</i>





ABOVE: Home Economics Club  
 BELOW: Dairy Club

*Home Economics Club*

OFFICERS

GLADYS POWELL	<i>President</i>
JESSE MAY IRVINE	<i>Vice-President</i>
LOUISE PEARCE	<i>Secretary</i>
ELIZABETH HOWLAND	<i>Treasurer</i>
MARIAN CONKLIN	<i>Editor</i>

*Dairy Club*

OFFICERS

GLEN L. WEAVER	<i>President</i>
ORIS DEARBORN	<i>Vice-President</i>
RALPH W. WAGGONER	<i>Secretary</i>
AFTON ZUNDEL	<i>Treasurer</i>
KENNETH MCGILLIVRAY	<i>Historian</i>



ABOVE: Withycombe Club  
BELOW: 4-H Club

*Withycombe Club*

OFFICERS

LYLE W. SMITH	<i>President</i>
BAYARD M. FINDLEY	<i>Vice-President</i>
KENNETH O. COURTNEY	<i>Secretary-Treasurer</i>
HERBERT H. BURLINGHAM	<i>Exposition Manager</i>

*4-H Club*

OFFICERS

JOHN A. IRVING	<i>President</i>
AGNES CATT	<i>Vice-President</i>
ELIZABETH FEHRENBACHER	<i>Secretary</i>
THOMAS NORDSTROM	<i>Treasurer</i>
EDITH PUGH	<i>Historian</i>





ABOVE: Pharmaceutical Association  
BELOW: Miners Club

*Pharmaceutical Association*

OFFICERS

WILLIAM F. RAW	<i>President</i>
JESSE C. KIMMEL	<i>Vice-President</i>
LOLA SCHULZ	<i>Secretary</i>
LEON F. RAY	<i>Treasurer</i>

*Miner's Club*

OFFICERS

LOUIS C. RAYMOND	<i>President</i>
JUEL G. HUSEBY	<i>Vice-President</i>
JACK A. BROWN	<i>Secretary-Treasurer</i>



ABOVE: Bernard Daly Club  
BELOW: Charles Eliot Club

*Bernard Daly Club*

OFFICERS

EARL A. WHITEHOUSE *President*  
MERTON STEIN *Vice-President*  
MARY DALY *Secretary-Treasurer*

*Charles Eliot Club*

OFFICERS

ROBERT O. KEISER *President*  
SAM SERRANO *Secretary*



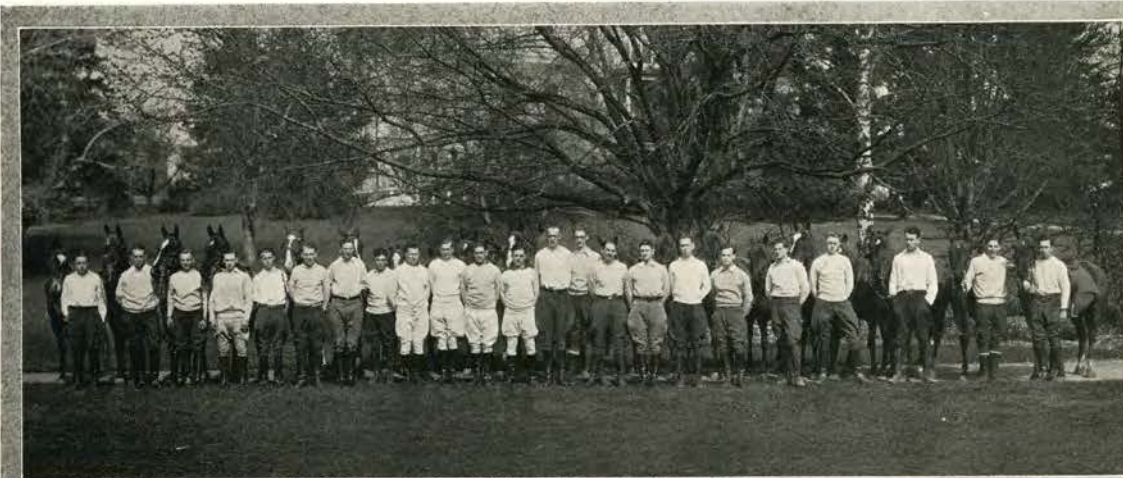

ABOVE: Polo Club  
BELOW: Newman Club

*Polo Club*

TWAIN A. BODMER	<i>President</i>
WILLIAM T. MCGINNIS	<i>Vice-President</i>
PRESTON B. VARNEY	<i>Manager</i>
PHILIP MCCORMICK	<i>Secretary</i>

*Newman Club*

LEONARD N. SYLVESTER	<i>President</i>
DORIS KIRBY	<i>Vice-President</i>
MIRIAM KENNEDY	<i>Secretary</i>
JULIAN G. FALLEUR	<i>Treasurer</i>



ABOVE: Cosmopolitan Club  
BELOW: Filipino Club

*Cosmopolitan Club*

JOSEPH BELANGER	<i>President</i>
NORI SHIMOMURA	<i>First Vice-President</i>
HABEED H. MOSSAWIR	<i>Second Vice-President</i>
RUTH NOMURA	<i>Secretary</i>
YOSHIKO KANEMURA	<i>Treasurer</i>

*Filipino Club*

AURELIO GABRIEL	<i>President</i>
BENITO MAYO	<i>Vice-President</i>
ROMAN VILLALON	<i>Secretary</i>
BRAULIO JACOEAN	<i>Treasurer</i>



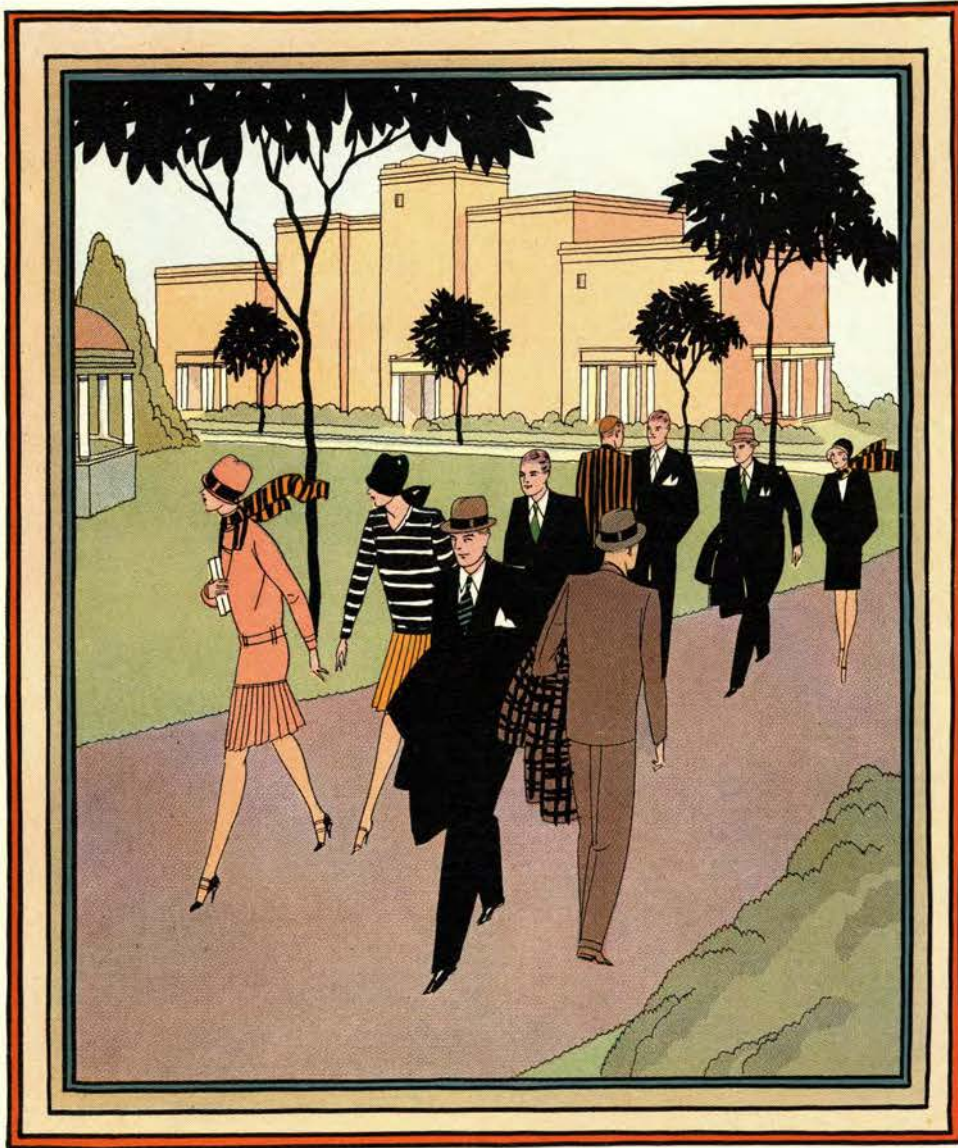

SATIRE AND  
ADVERTISING





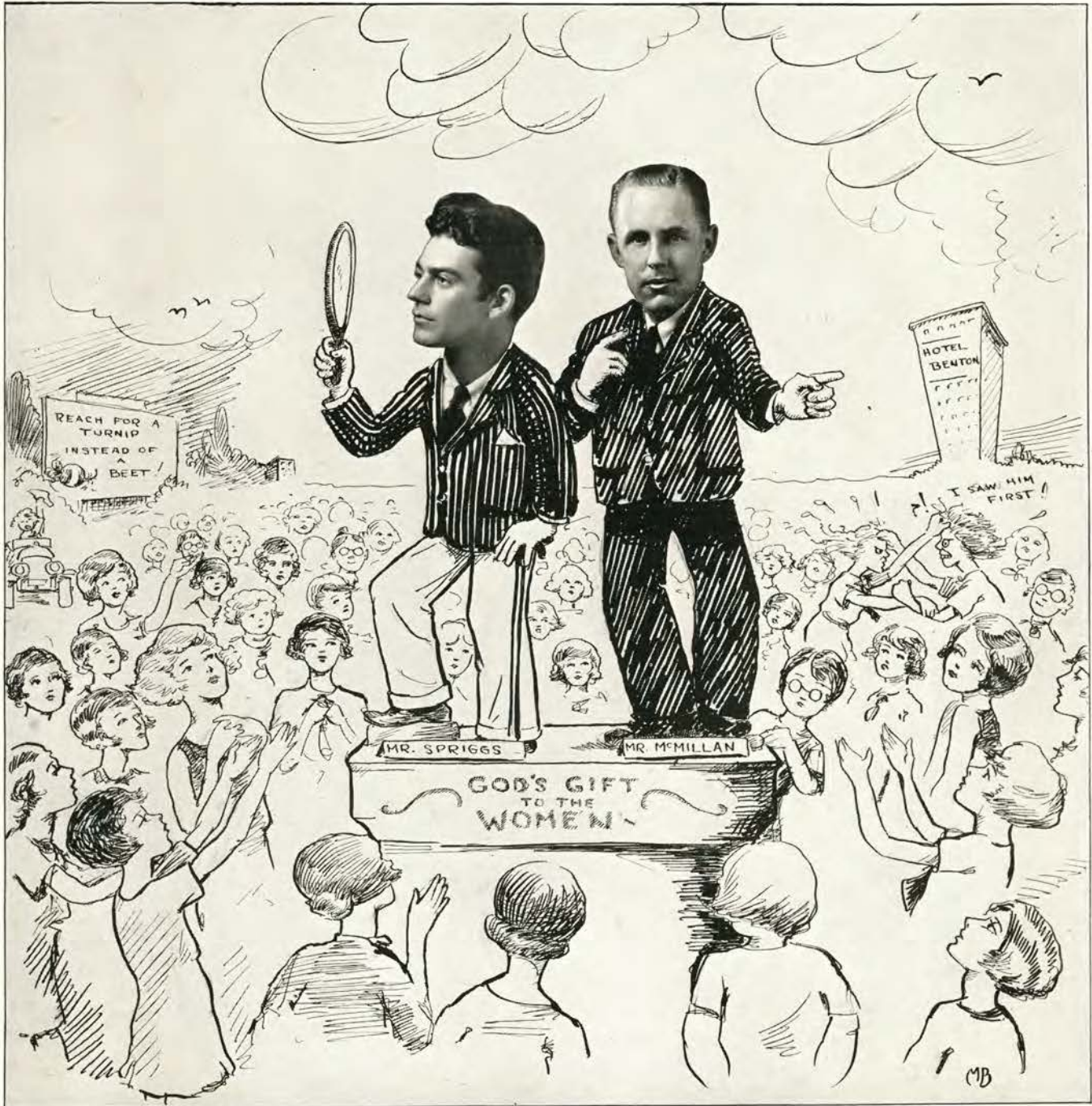

**G**AZE upon these two wane, wanton, waddling, washed-out widgeons. It will be your last chance, for in a short time this noble pair of souls will be set loose to prey upon the world in general, aided and abetted by sheepskins.

Grant McMillan, erstwhile politician, handyman and sportsman, gets the first call for no reason at all. Grant could tell all he knows in two minutes and it wouldn't take any longer to tell what he and

"Dubb" both know. "Upright-grievous" Grant is from Portland and isn't any cripple on the campus, either. It is most amusing to see him take part in the Y. W. C. A. candle services.

"Dubb" Spriggs has completed his article on "The Best Date on the Campus and Why I Am." We have checked up closely, however, in both L. A. and Corvallis and found that there isn't anything under those padded shoulders and the funny looking hat he sometimes wears. The one thing this big Phelps-Take-All man is accredited with is keeping the wolf away from the Theta door.



OBEY THE CONSTITUTION BOYS AND YOU MAY GRADUATE SOMEONE SOMEDAY IF HE DOESN'T FLUNK OUT OR IF THE WHOLE HOUSE DOESN'T TRANSFER REMEMBER THE NIGHT THE XS'S TRIED TO RIDE THE OLD GRAY MARE INTO THE ELECTRIC?  
 HE DID; HE HRSN'T ANY WE'VE HEARD A LOT ABOUT SOUTHERN SUN KISSED BEAUTIES THERE SEEMS TO BE A LOT TO IT IS FRANCES GORMAN FROM GREENLAND? I HEAR THE PI PHIS HAVE A BACK DOOR AND I TOLD HIM TO THINK OF HIS SISTER E. VADONNAIS CAME BACK, IF IT DOESN'T INTERFERE WITH YOUR BRAID TRY THE LAWNMOWER OR ELSE PLAY ZITZ DO YOU WEAR YOUR SPATS TO THE OPERA TOO? PIGEON TOES AND SQUEAKY VOICE - LUCY ELDON IS MY CHOICE 1811 BET BETTY WEIGHS HALF A TON STOP  
 GET JIM DATE WITH PAT AND DIDN'T TELL THE WORLD ABOUT IT THOSE CHI OMEGA'S HAVE "BLUE-PRINT" RUSH WEEK FRIENDS WITH THEM TO THE MUSIC STORE? I HEAR THE INTERFRATERNITY COUNCIL MEETS ONCE A MONTH TOO OFTEN EVERY MONTH HE DID; HE HRSN'T ANY WE'VE HEARD A LOT ABOUT SOUTHERN SUN KISSED BEAUTIES THERE SEEMS TO BE A LOT TO IT IS FRANCES GORMAN FROM GREENLAND? I HEAR THE PI PHIS HAVE A BACK DOOR AND I TOLD HIM TO THINK OF HIS SISTER E. VADONNAIS CAME BACK, IF IT DOESN'T INTERFERE WITH YOUR BRAID TRY THE LAWNMOWER OR ELSE PLAY ZITZ DO YOU WEAR YOUR SPATS TO THE OPERA TOO? PIGEON TOES AND SQUEAKY VOICE - LUCY ELDON IS MY CHOICE 1811 BET BETTY WEIGHS HALF A TON STOP  
 BETTER GO TO PHELPS TERKEL AND SMOKE WHY DO ALL THE CO-EDS TAKE THEIR BOY FRIENDS WITH THEM TO THE MUSIC STORE? I HEAR THE INTERFRATERNITY COUNCIL MEETS ONCE A MONTH TOO OFTEN EVERY MONTH HE DID; HE HRSN'T ANY WE'VE HEARD A LOT ABOUT SOUTHERN SUN KISSED BEAUTIES THERE SEEMS TO BE A LOT TO IT IS FRANCES GORMAN FROM GREENLAND? I HEAR THE PI PHIS HAVE A BACK DOOR AND I TOLD HIM TO THINK OF HIS SISTER E. VADONNAIS CAME BACK, IF IT DOESN'T INTERFERE WITH YOUR BRAID TRY THE LAWNMOWER OR ELSE PLAY ZITZ DO YOU WEAR YOUR SPATS TO THE OPERA TOO? PIGEON TOES AND SQUEAKY VOICE - LUCY ELDON IS MY CHOICE 1811 BET BETTY WEIGHS HALF A TON STOP  
 REMEMBER THE NIGHT THE XS'S TRIED TO RIDE THE OLD GRAY MARE INTO THE ELECTRIC?

Discard  
 with  
 Apologetic  
 Solo



# ATHLETICS

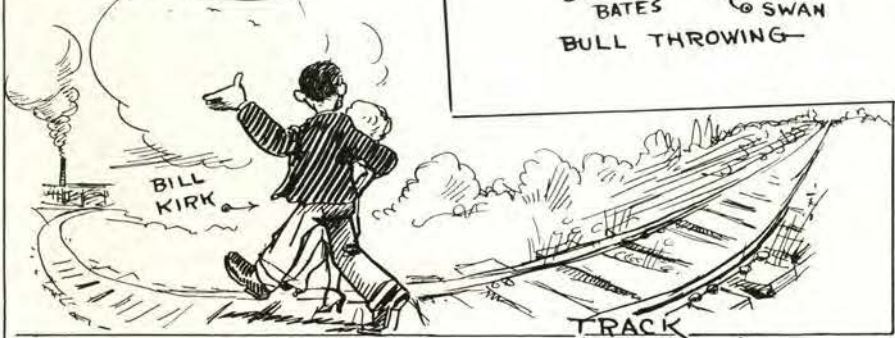
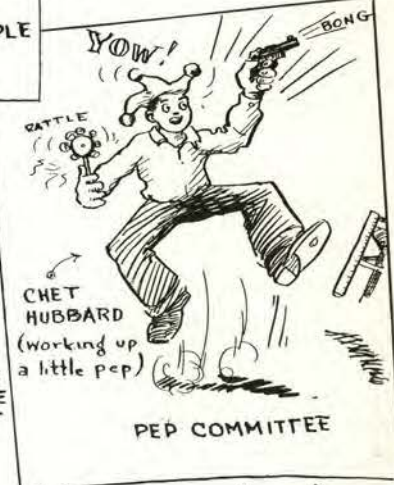
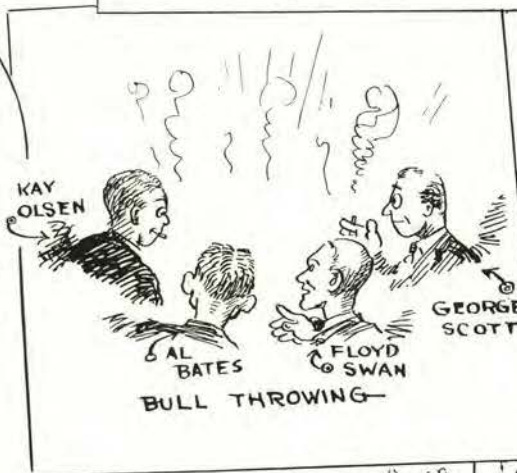
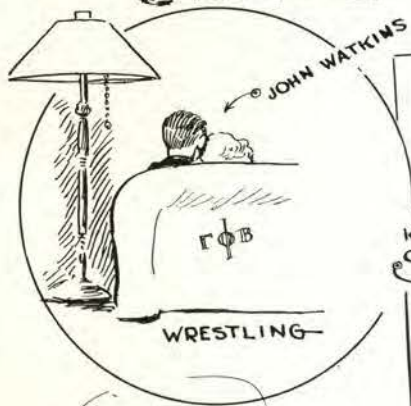
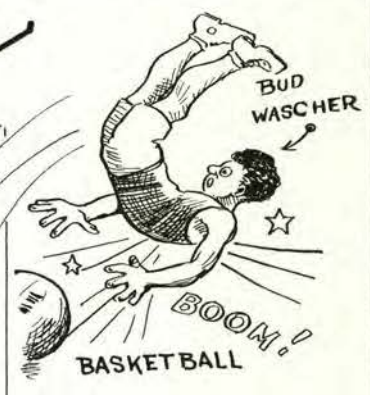
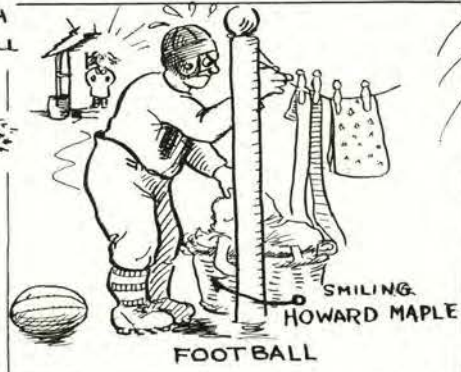
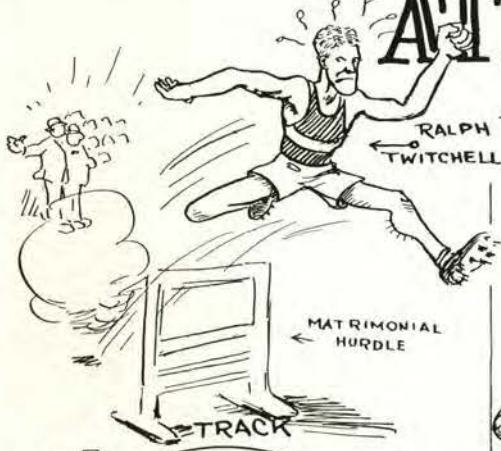

MAURICE BUCHANAN



# A Diary Exposed



*I may be from way back in Maine  
Where the women aren't so hot,  
But this college rushing problem,  
Has taught me just a lot.*

*A dizzy bunch of D. Z's  
Then took me out to sup,  
But they seemed all buried  
With their noses sticking up.*



*The first night I came to town  
The Kappas met me at the train;  
They talked of Francis Miller till—  
Well, I'll never go there again.*

*Then the K. D. marcel avenue—  
All jiggles, jags and jumps  
I can't remember the girls at all  
But I'll never forget the bumps.*



*Next morning out to breakfast—  
Miss Evelyn Combs surely did rush me,  
While the other girls just stood around  
So a Chi O I simply won't be.*

*I didn't go to Alpha Xi  
For I heard it said, "You bet  
That house way off to the right, there  
Will take anyone they can get.*



*They "Aren't what they uster be"—  
Was a kind friend's advice,  
When to the Tri Delt's mansion  
They took me gladly thrice.*

*I never cared for lettuce—  
So of course I would fall  
When my professor said in class  
That Alpha Chi's eat it all.*





# A Diary Exposed

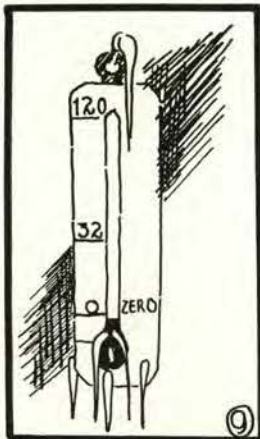

The coldest meal I ever ate  
And yet those Thetas grew  
I simply couldn't love those dames  
Because they're frozen too.



At the Zeta Taus for dinner  
A man for his cords comes  
And Phyllis Chandler blushes—  
Am I really in the slums?

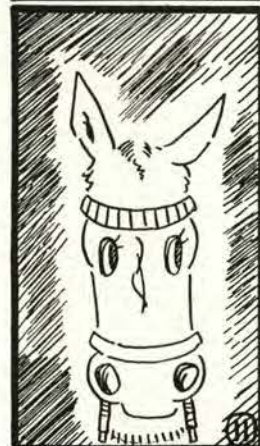

To Pi Phi's country residence—  
There they dine in riding clothes  
And talk about horses,  
Then just sit and pose.



The Gamma Phi, Miss Fletcher  
Deserted me again and again  
When rushing there in the "L" lunch  
Here interest seems more in men.

The Alpha Gams also I visited  
They did big pledging-a shock:  
Imported a truck load from Cal  
Oh, yes, it's called preferred stock.



That reminds me of Sigma Kappa  
Who didn't get by very far  
At least, they had one thing  
If only Miss Falbe and her car.



The one thing I really remember  
At the A. O. Pi's fancy ball,  
Is that I refused to pledge there  
So they couldn't see me at all.



I know I went to some others,  
Beta Phi and A. D. Pi, by name  
But I can't remember when—  
So, that's all I can say of this game.



AURELLA BUCHANAN 16

# Our Collegiate Hall of Fame



DON BLACK, the "D. H. B." of Barometer editorial fame, also wins a favored position in this group for his lack of weaknesses of any sort, because his editorials are not in the least foul or libelous, for his developed and highly polished personality, for his superior sense of humor, and for his Christianity and good will toward his less fortunate fellow students.



RANSOM MEINKE wins the honor position among Oregon State's rarest specimens of PERFECT manhood for his utter lack of ego, for his excellent scholarship, for his great popularity among the real leaders of the student body, for his untainted and irreproachable political maneuvers, for his absolute unwillingness to slander anyone, and for his dancing ability as demonstrated at Albany "rat races." My, what a boy!



HERSCHEL HALL, crony of the powers-that-be, is given prominence here for his direct responsibility for the eminence of the Rosswood association, because he is not egotistical, nor bullying, nor overbearing, nor conceited, nor unbalanced in his nature in any degree, and because there is nothing of the egregious in his character. Also because he is noted for his brains. Yeah!



CHARLES WEBER, leader of Pi Kappa Phi, (a fraternity), is named in this issue for his failure to pass the buck and for his superhuman efficiency in his position as chairman of the Greater Oregon State committee, and for his willingness to work in the best interests of the college at all times.  
(Swell boy!)



CHARLES HALDORS, Theta Chi, senior hat boy and warrior par excellence, also wins a place here because he is not asinine in the least because he also is neither bullheaded nor dumb, and because he has brought untold fame to his fraternity.

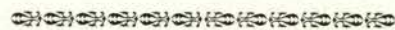

EDITOR'S NOTE: *These men were chosen, from a group of more than two thousand, for their student leadership, their ability to "get by" with the faculty and for their general popularity among the students. An unusual group, indeed!*



# Famous Authors And Their Works

## Beaver Satire Publications

WE HAVE CAREFULLY SELECTED THIS READING LIST SO THAT YOU MAY HAVE THE VERY BOOK WHICH WILL GIVE YOU THE GREATEST PLEASURE. NEVER BEFORE HAS SUCH A BRILLIANT GROUP ENDEAVORED TO PUT THE COMPLETE STORY OF THEIR ACTIVITIES INTO WRITTEN FORM. THE BOOKS WILL SURPRISE YOU -- THEY WILL REVEAL NEW WORLDS. TAKE YOUR CHOICE. WE WILL SEND ANY TEN FOR 5 CENTS!

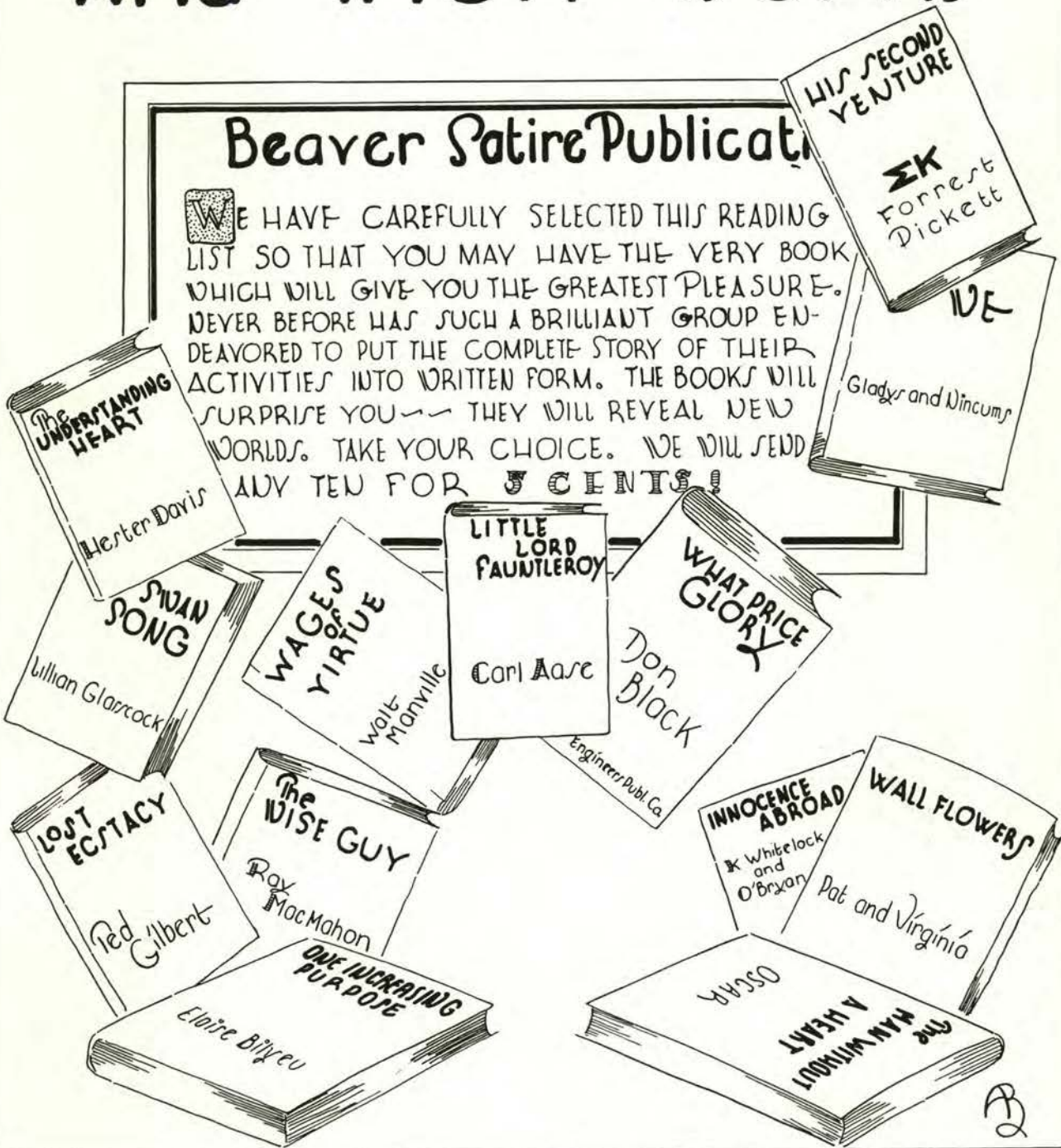





## Men I Have Met

Sneaking into Corvallis via Mary's river, I was able to avoid all the Greek high-pressure boys long enough to get all set for the turmoil that was to come when the boys learned that I was in town and ready to put on the old green bonnet.

Deciding to come out in the open for the start of the battle, I thoughtlessly put on my high school football sweater and walked down Madison street. Hadn't gone a block before I found myself surrounded by Betas, Phi Deltas, Fee Jees, Kappa Sigs and S. A. E.'s. After losing consciousness for an hour I woke up in the basement of the Phi Delt house where the strong-arm boys were playing feedle-de-dum. They had their deans and coaches there for effect but the two factions didn't mix and while they were battling among themselves I slipped out and headed for the home of Beta Theta Pi of Podunkus, Tennessee, fame.

The Betas looked all in. Thought they, too, must've gone in for feedle-de-dum. They were

all sapped out but they passed around a few snozzles brought from the sunny south by Peters. Kirk passed out in the phone booth talking to Holly, but Geddes, that clever lad, picked up the receiver and cooed and goosed for a while and she didn't know the difference. I scored the Betas one on versatility then and there, but I soon crossed them off my list when I got a good look at the assortment of would-be athletes and non-scholarly students loafing around. On to the farm, thought I.

So, moving on out Ninth street, to the landing field, I hired an aeroplane for the trip out to the Sleep and Eat estate. Maple met me at the door with open arms, for I was still wearing my high school sweater. He couldn't open 'em far, though, because he was packing two footballs, a baseball and a bat as symbols of his conquests. Guess those Sig Alphas make the most of what blasts they do get cuz close behind Maple was Tubby Duffield, who was packing an album full of pictures of "prominent" S. A. E.'s on other campuses. Nothing like reflected glory, thought I, but I'll take mine at home—so I took a flyer for the Fee Jee dormitory.

Wading through mud a foot deep and picking up most of it on my shoes, I busted into the Fee Jee front-room, only to stumble over their prized tiger's head. When I picked myself up I found the tiger's mouth full of mud from my boots and Bailey, McEachern and Newcomer bawling like babies over the catastrophe. Of course I was embarrassed but that changed to anger when those would-be social hounds started quoting Emily Post on proper entries into society circles.

Being sorta late, I decided to make a night of it at Kappa Sigma. I hadn't anymore than got through the door and announced myself as an all-night possibility when Walt Manville and Bill Crowston pledged me to the Shifters and the Virgins club. Vern Eilers called me away from other attractions in order to tell me, along with the brothers, about his football conquests. The conversation soon turned to the Thetas, though, and the moonlit nights spent in their back yards in past years when they were neighbors. A night there was plenty.

I had met many Sigma Chi alumni including those jet black boys who shovel things for the

*Continued on page 394*



## PORTRAIT INDEX

A	
AASE, C. P.	234, 319
AASEN, E.	243, 352
ABBOTT, C. W.	317
ABBOTT, K. J.	339
ABBOTT, R. R.	337
ABRAHAM, D.	354
ABRAHAM, E.	306
ABRAHAM, H.	294
ACKERMAN, F.	44, 310, 324
ACKERMAN, L.	303
ACKLEY, C. C.	333
ACKTERMAN, L.	310
ADAMS, C.	44, 108, 288, 321
ADAMS, C. D.	44, 363
ADAMS, H. W.	333, 338
ADAMS, K.	44, 294
ADAMS, N. J.	341
ADAMS, T. E.	339
ADAMS, T. F.	335

AIKEN, R. A.	336
AKENS, E.	354
AKIN, C. W.	336
AKIN, G.	352
AIKINS, J.	295
AITKEN, W.	327
ALBAUGH, E.	312
ALBERT, A. H.	329
ALBERT, M. D.	339
ALDERMAN, L.	362
ALEXANDER, M.	350
ALM, G. F.	335
ALLEN, B.	123, 298
ALLEN, M. C.	342
ALLEN, P. G.	328
ALLEN, R. S.	330
ALLEN, S. D.	292, 352
ALLEN, M.	81, 153, 352
ALLINGTON, D. D.	77
ALLISON, E.	109, 307
ALLWORTH, E. C.	36, 39, 111, 126

ALTMAN, D. E.	341
ALVERDES, A. A.	44, 263, 273, 274, 297
AMICK, L. M.	305
ANDERSON, A.	354, 363
ANDERSON, C. A.	310
ANDERSON, D.	306, 347
ANDERSON, D. F.	334
ANDERSON, D. M.	329
ANDERSON, E.	354
ANDERSON, E. H.	324
ANDERSON, F.	307
ANDERSON, J.	315
ANDERSON, L. B.	44, 111, 264, 340
ANDERSON, M.	350, 351
ANDERSON, M. G.	344
ANDERSON, N. L.	359
ANDERSON, R. E.	317
ANDREWS, C.	273
ANDRICH, G. R.	342
ANGUS, C. B.	44, 363
ANTRIM, I. M.	44, 280, 351



*Wool Wite*

THE BIGGEST NAME  
IN AWARD SWEATERS



*Produced Exclusively By*

OLYMPIA KNITTING MILLS, *Inc.*  
Olympia Washington



*Manufacturers also of*

*Wool Wite*

"THE SEALSKIN OF SWIMMING APPAREL"



city and warble the "Sweetheart of Sigma Chi" with such skill, but I had never seen the inside of a chapter house until Irish Callahan, with yiddish beauty, invited me in to worship their one man along with the rest of the boys. That one man is Drake, according to campus tradition, but the U. S. C. chapter, which handles all Sigma Chi rushing for the Pacific Coast, had sent up a few who might, with a lot of training, qualify as good men, so it wasn't as bad as I thought it might be. A rumor was flying around the chapter house there behind the commerce shack that Dean Doo-bach had obtained a special permit for the boys to give a dance, the reason being, it seemed, to avoid development of a homosexuality complex due to prolonged social probation. That later proved to be false and so my conclusions were that I'd better get in with another bunch.

It was really refreshing to find a bunch of men who were battling hard to live down an age-old reputation. That was my thought after talking to George Scott, guardian of Sigma Nu destinies. What conceit I might have had about my capacity vanished in thin

air when I saw those boys bring to life the Sigma Nu traditions so forcefully told in their songs. I couldn't compete there so I headed for the Delta Upsilon home.

A funny looking fellow, or maybe it was a Pomeranian lap dog, met me at the D. U. door. I thought it was a hangout for musicians and piccolo players until I saw the long-haired curiosities with the foppish clothes lounging around. I saw a beautiful bear skin in the den, but imagine my astonishment when the thing got up and walked away. Noticed a fellow dragging on his sax instead of blowing, so, gathering my raccoon in my arms, I backed hurriedly out the front door.

Dropping down to the home of Pi Kappa Alpha, I tried out their davenport for an hour or so, finding it the most used bit of equipment the boys had. A career as a haberdasher, a dilapidated flivver and an abiding desire to do nothing I found to be requisites for membership there. Feeling unqualified to meet such tough requirements, I pulled my freight for the A. T. O. dwelling.

Swan and Macoubray of A. T. O. had succeeded in persuading the rest of the member-

ship to allow them to work out an elaborate two-man rushing system, the principal feature being evening nature study from the south windows facing the Sigma Kappa political rendezvous. They had equipped each window with field glasses and soap boxes. At intervals they served coffee and sandwiches to their guests, who seemed to enjoy the program immensely. I nearly pledged A. T. O. on the strength of Swan-Macoubray rushing but my better nature got the upper hand finally, before it was too late.

It didn't matter much that I hadn't seen the rest of the Greek letter "fraternities" but I resolved to gather a little information about each either by questioning those who know or investigating personally. Here's what I found:

Kappa Delta Rho had nothing but a bunch of "Y" boys and Kay Olsen; Theta Chi was a home for cast-off athletes from the upper rushing group with Chuck Haldors to offset any advantages they might have by reason of a new but poorly put-together house; Alpha Chi Rho had just two men to offer for inspection—Rinchart and Watkins, et al, though Sanders and Heyman have possibilities; Tau Kappa

Concluded on page 356



## PORTRAIT INDEX

ANTRIM, L. K.	363
ANUNDSON, H. M.	338
ARENTS, C. A.	341
AREOLA, C. C.	44, 362
ARMITAGE, E. L.	44, 297
ARMITAGE, W. B.	323
ARMSTRONG, C.	298, 350
ARMSTRONG, G. E.	316
ARNBERG, O.	44
ARNOLD, B. D.	134
ASBURY, W. D.	44, 329
ASHBY, H.	326
ASHBY, J. T.	326
ASHLA, C. N.	337
ATKINSON, E.	312
ATKINSON, F. E.	44, 108, 263, 266
ATKINSON, M.	350
ATLEE, Z. J.	44, 272, 287, 288, 364
ATTERBURY, A. H.	322
ATWOOD, M.	300
AUER, E.	294, 364

AUSTIN, C. H.	338
AUSTIN, HELEN.	303
AUSTIN, H.	346, 347
AUSTIN, H. M.	336
AUSTIN, I.	297
AUSVE, C. E.	45, 273, 354
AXTELL, C. E.	45, 335
AYERS, H. C.	235, 322
AYLIFFE, G.	305

### B

BABBITT, H. F.	339
BABCOCK, E.	303
BABSON, B.	301
BADER, J. W.	314
BADLEY, C. V.	45, 234
BAGLEY, W. R.	119, 275, 343
BAGNALL, G. W.	45
BAILEY, A. W.	311
BAILEY, C.	45

BAILEY, D. G.	119, 328
BAILEY, G. D.	318
BAILEY, H. W.	336
BAILEY, R. J.	267, 359
BAILEY, T. H.	327
BAINES, J. R.	45, 344
BAIRD, D.	362
BAIRD, G.	304, 346
BAKER, A. D.	334
BAKER, E.	363
BAKER, G. C.	362
BAKER, K.	364
BAKER, M.	302, 314
BAKMAN, C. E.	340
BAKMAN, F. S.	340
BAKMAN, I.	293
BALCOM, L. A.	234, 338
BALDRIDGE, W. D.	362
BALES, F.	307
BALES, L.	116, 298
BALES, V.	307



# NORTH PACIFIC COLLEGE OF OREGON



## SCHOOLS OF DENTISTRY AND PHARMACY P O R T L A N D , O R E G O N

DENTISTRY—A four-year course of instruction leading to the degree of Doctor of Dental Medicine (D.M.D.) is given to students who bring not less than one year of college credits including 30 semester hours in selected subjects.

PHARMACY—The courses in Pharmacy are three and four years leading to the degrees of Pharmaceutical Chemist (Ph.C.) and Bachelor of Science (B.S.) in Pharmacy.

*Special courses of training are offered for Dental Assistants and in Oral Hygiene*

THE ANNUAL SESSION BEGINS SEPTEMBER 27TH, 1929

*For Catalog and full information address* THE REGISTRAR  
East Sixth and Pacific Streets, Portland, Oregon

### W. E. FINZER & CO., INC.

*Distributors of*

EDISON-DICK MIMEOGRAPHS  
GENUINE EDISON-DICK STENCILS AND INK  
ELLIOTT ADDRESSING MACHINES AND SUPPLIES  
STANDARD STAMP AFFIXERS  
STANDARD ENVELOPE SEALERS  
STANDARD POSTAL PERMIT PRINTER AND SEALER  
NOISELESS LETTER FOLDER

451 Morrison Street, Portland, Oregon  
Phone Beacon 5600

*Compliments of*

### BUILDERS HARDWARE & SUPPLY CO.

Portland, Oregon

## PORTRAIT INDEX

BALL, G. N.....	359	BASHOR, E. F.....	314	BEARDSLEY, E. C.....	331
BALL, G. N.....	360	BATES, A. W.... 45, 78, 123, 127, 265, 286, 326		BECHAN, H. B.....	338
BALLARD, R. B.....	234, 262, 342	BATES, C. C.....	329	BECK, P.....	350, 354
BALLINGER, R.....	357, 360	BATES, L. E.....	343	BECKENDORF, W.....	364
BALSIGER, S. R.....	355	BATEMAN, A. A..... 45, 277, 348		BECKETT, M. F.....	332
BANDY, E.....	254	BAUMBACK, M.....	350	BECKHAM, R. D.....	330
BANGS, H.....	296	BAUMBACK, R.....	350	BECKLEY, L.....	298
BARKER, M.....	346	BAUER, E.....	123, 326	BECKLEY, V.....	119, 298
BARKER, MARGARET.....	347	BAUER, W. H.....	45, 284	BEDFORD, E. B.....	325
BARKER, R. D.....	316	BAUGE, P. G.....	332	BEEBE, G.....	367
BARKER, W.....	306	BAXTER, F.....	293	BEECHY, D. E.....	336
BARLOW, J.....	296	BAXTER, H.....	367	BEEM, G. A.....	301
BARNETT, R. D.....	45, 362	BAXTER, H. J.....	366	BEEZLEY, F.....	293
BARNES, E. J.....	140	BEACH, F. C.....	45, 110, 365	BEGGS, P. B.....	328
BARNES, Z. W.....	319	BEACH, K.....	45, 282, 339	BELANGER, J. A.....	312, 372, 314
BARRETT, H.....	350	BEALL, H.....	299, 352	BELDEN, G. O.....	45, 110, 266, 358, 360
BARRETT, H. L.....	163	BEAL, R.....	320	BELKNAP, J.....	116, 296
BARRINGER, G. F.....	315	BEAN, L.....	350	BELKNAP, V. V.....	314
BARTHOLOMY, C.....	358	BEAR, T.....	352	BELL, B.....	298
BARTON, V. P.....	317	BEARD, H. W.....	45, 363	BELL, H.....	273, 292
BARTRAM, J.....	368	BEARD, L.....	342	BELL, M. A.....	299, 349





Epsilon presented three possibilities in Fitzpatrick, scholar, Totten, journalist, and Belt, humorist; (Oh yes, they also offered a big, big man in Ted Roy, vocalist a la blacksmith); Phi Sigma Kappa had Don Long, a well-meaning lad but lacking in sophistication, Jules Carlson and his derby, an athlete of fame, and George Wernmark of nothing in particular; Alpha Sigma Phi boasted Prexy Kerr as an alumnus but had nothing but Hank DeBoest, a potential actor, and the glory of Bill Burr to offer for the consideration of prospective pledges; Phi Kappa Tau, a struggling young national, includes in its membership a man of capacity, Forrest Pickett, and a smiling engineer named Jimmy Murray—that's all; Sigma Pi, unheard of unless one has one's ear to the ground, has one enterprising member in Gus Hagglund; Theta Delta Nu, under the tutelage of E. B. Lemon, is kept morally unbesmirched and has managerships of any sort to offer its pledges; Sigma Gamma has its senior class president and politician, Hugh Fitzgerald, and is a next-door neighbor to Beta Theta Pi, thus offering a chance to come close, anyway; Tau Delta offers a new shack, Ham Hamilton, a tenth-rate, would-be wit and a

*sour-grapes attitude*; Delta Kappa offers nothing whatever; and Pi Kappa Phi even less than that.

When I came to college I planned to get forever away from the farm element. Therefore, when I entered the Lambda Chi Alpha white house I had only to turn on my heel and walk out again to remain away from that element. But I was there long enough to watch the daily ceremony of adulation conducted about the person of King Whitlock, the one athlete boasted by that organization. Whitlock, they tell me, is not a bad sort and of course he has things soft around the boarding group but it seems a shame to have a bunch of unsophisticated lads bowing down before their mighty hero instead of developing their individual personalities. But such is life. I found the same farm element across the street at the Alpha Gamma Rho barn but minus the hero-worship, there being none to adore. Ted Atkinson, having been sucked in on the honor council chairmanship, probably comes closest.

Hearing that automatic pull with the dean's office was to had by pledging Sigma Phi Epsilon,

I called at the door and asked for the house mother, whom I thought would offer the quickest entree to that organization. Calling in "her boys," she started a round of introductions but the occasion was spoiled when she suddenly discovered one of her most trusted lads had forgotten to throw away his cigarette before entering the door. What followed was nobody's business, especially a rushee. After she cooled off with the aid of a little well-directed cold water, the scholars of Sig Ep escorted me through the underground library maintained at great expense by the chapter. The filing system they had devised for examination papers in all courses would make the designer of the Remington system ask questions, I'll swear. I was next taken before the almighty of the tong, who was introduced as Don Ford, one of the most popular men on the campus. But they meant, "most popular with the dean," I learned later, and that cooked their goose.

After seeing the rest of the Greek letter "fraternities" I decided the best thing to do would be flip a coin for the first few. And so I did.



## PORTRAIT INDEX

BELLEVILLE, B. ....	234
BELT, R. M. ....	341
BENEKE, C. J. ....	46, 321
BENFER, H. H. ....	46
BENNETT, E. ....	294
BENNETT, H. ....	363
BENNETT, M. P. ....	243, 262, 300
BENNETT, R. A. ....	262
BENNETT, V. ....	296
BENOIT, J. T. ....	282
BENSON, G. D. ....	337
BENSON, R. ....	358
BENTLEY, F. E. ....	319
BERG, E. ....	301
BERG, E. O. ....	357
BERG, H. ....	297, 346, 362
BERG, N. ....	363
BERG, R. R. ....	46, 358
BERG, V. A. ....	46
BERGER, P. ....	325
BERGEY, C. A. ....	323

BERNEY, E. ....	363
BERNSHOUSE, G. ....	362
BERTRAM, G. E. ....	46, 288
BERRY, L. W. ....	46
BERRY, J. H. ....	46, 116, 284, 287, 288, 317
BERTSCH, H. ....	344
BEXELL, J. A. ....	24
BEYERS, L. E. ....	362, 366
BIDEN, S. ....	336
BIEHN, F. H. ....	319
BIERSDORF, I. E. ....	46, 274, 352
BIGGS, J. B. ....	321
BILLER, L. ....	352
BILLINGS, M. ....	307
BILLINGS, S. ....	358
BILLINGTON, S. ....	269, 298
BILYEU, E. ....	305, 347
BIRREL, J. ....	306, 346
BIRREL, R. G. ....	355
BIRTCHE, F. ....	333
BISHOPRICK, S. ....	358

BITNER, P. G. ....	336
BITTS, C. A. ....	46, 147, 271, 357
BIXLER, G. O. ....	339
BJORNARD, W. ....	340
BJONTEGARD, A. M. ....	46, 108, 344
BLACK, D. H. ....	46, 110, 123, 362, 366
BLACK, R. J. ....	329
BLACKWELL, V. M. ....	46, 311
BLAKE, E. ....	338
BLAKE, F. A. ....	46, 148, 346
BLAKE, J. V. ....	147, 339
BLAZIER, A. M. ....	302, 350
BLAZIER, C. ....	302
BLAZIER, D. S. ....	357
BLEVANS, J. A. ....	317, 367
BLINKHORN, G. P. ....	46, 337, 372
BLOMSTROM, R. ....	290
BLOYD, F. T. ....	315
BOARDMAN, G. ....	296
BOCK, J. F. ....	47, 358
BOCKENFELD, P. ....	307





*Portland's Own  
Store Is  
Fashion  
Headquarters*

*Meier & Frank Co.*  
"PORTLAND'S OWN STORE"

## PORTRAIT INDEX

BODMER, T. A.....	314	BOURHILL, E.....	262	BRENNAN, W. E.....	47
BOERSMA, F.....	47, 283, 363	BOUSE, G.....	335	BRIANS, B.....	349
BOESEKE, B. C.....	326	BOULTINGHOUSE, C.....	305, 347	BRIGGS, G. H.....	47, 340
BOFTO, E. A.....	311	BOULTINGHOUSE, J. H.....	234, 327	BRITT, E. H.....	343
BOGART, D. C.....	327	BOWDEN, F.....	134	BRITTAIN, V. M.....	328
BOHREN, A. K.....	287, 288, 329	BOWERMAN, H.....	363	BRITZENHOFF, T.....	363
BOISE, E.....	334	BOWNE, F.....	362	BROCK, K. C.....	47, 263, 274, 289, 306
BOLTON, V.....	269, 351, 353	BOWNE, W. B.....	362	BRODERS, L.....	42, 47, 78, 280, 303
BOMGARDNER, M.....	346, 372	BOYER, M. J.....	47, 301	BRONSON, C. D.....	365, 366
BONEBRAKE, D. C.....	340	BOYLE, M.....	303, 349	BRONSON, J.....	356
BONNEY, M. C.....	47	BRADEN, M.....	323	BROWN, A. L.....	363
BOOMER, G. L.....	281, 287, 288, 337, 372	BRADY, K. S.....	323	BROWN, B.....	319
BOONE, H. C.....	82, 265, 267, 324	BRAINARD, C.....	300, 351	BROWN, C. T.....	322
BOOTH, H.....	357	BRAINARD, L.....	296, 346	BROWN, C. W.....	315
BOOTHBY, S. K.....	322	BRAINARD, R. A.....	339	BROWN, D. L.....	154, 344
BORNSTEDT, G. F.....	333	BRANDT, A.....	331	BROWN, E.....	352
BORT, W. F.....	319	BRANDT, W. H.....	266, 284, 321	BROWN, H.....	349
BOSTON, B. O.....	341	BRATTON, T. A.....	47, 336	BROWN, H.....	351
BOSTOCK, M. E.....	333	BRECK, I.....	299	BROWN, H. E.....	368
BOTTOMS, G. C.....	336	BREITHAAPT, R.....	134	BROWN, H. F.....	313
BOUCHER, C. E.....	337	BRENNAN, L.....	341	BROWN, H. J.....	299



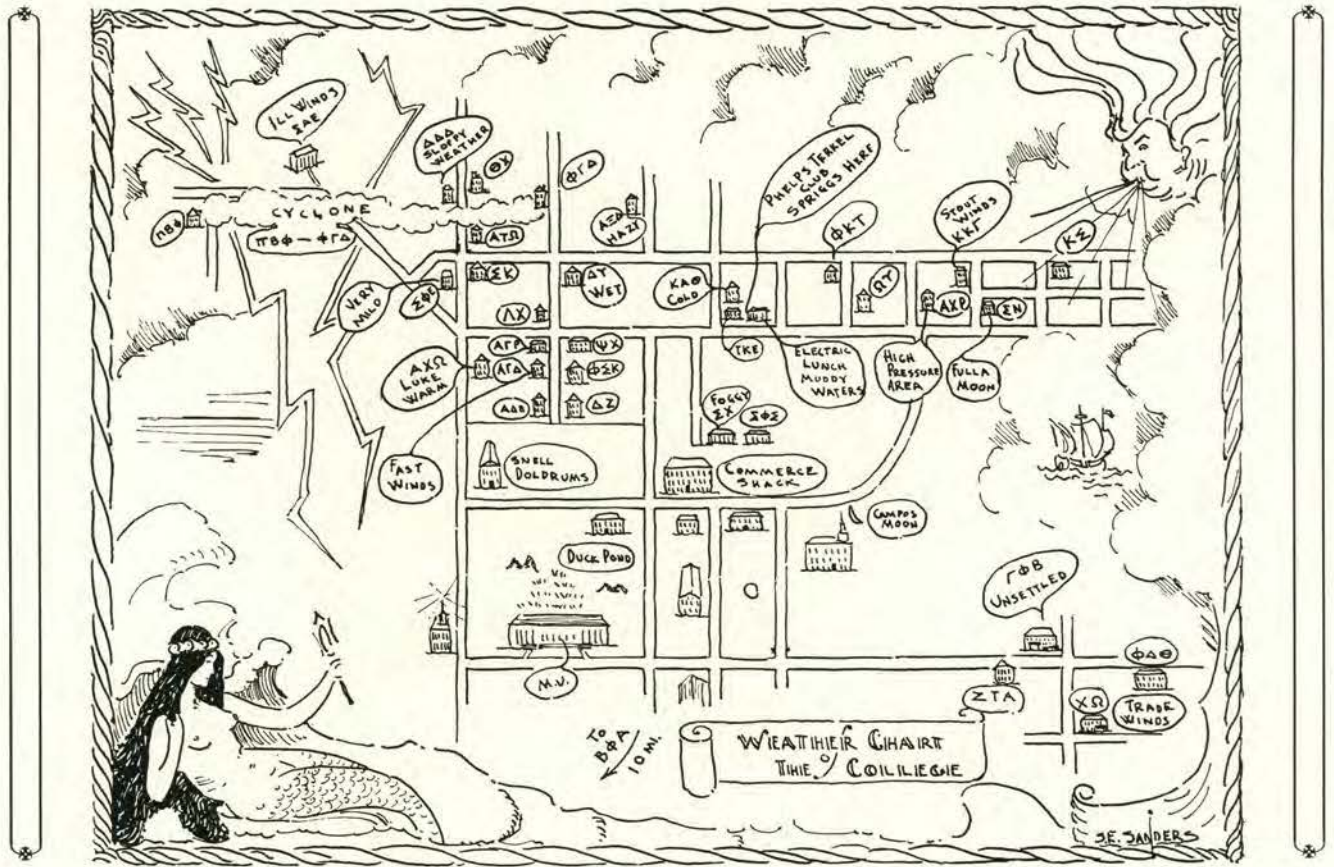

## Portrait Index

BROWN, H. M. ....	293	BUCHANAN, G. ....	294	BURGE, C. ....	243, 354
BROWN, H. R. ....	331	BUCHANAN, M. C. 48, 263, 266, 275, 312, 372		BURGE, P. ....	306
BROWN, J. A. ....	320	BUCHNER, M. K. ....	315	BURGESS, G. ....	294, 370
BROWN, L. ....	307	BUCHNER, R. ....	348	BURK, S. C. ....	338
BROWN, L. E. ....	47, 265, 267, 323, 344	BUCKNUM, M. M. ....	48, 262, 263, 280, 303	BURKE, I. ....	303, 350
BROWN, M. W. ....	34	BUCK, F. ....	297, 346, 347	BURKE, R. J. ....	343
BROWN, R. B. ....	355	BUCK, G. F. ....	315	BURLINGHAM, H. H. ....	48, 343
BROWN, R. G. ....	313	BUCK, M. ....	315	BURNETT, S. W. ....	338
BROWN, R. R. ....	47, 322	BUCKHORN, E. ....	149, 333	BURTIS, B. S. ....	243, 262, 293
BROWN, T. ....	350, 371	BUCKLAND, G. ....	363	BURTNER, W. M. ....	264, 265, 320
BROWNLEE, R. W. ....	47	BUDD, W. H. ....	304	BURTON, A. A. ....	48, 355
BRUCKNER, U. ....	307	BUELL, E. ....	348	BURTON, E. J. ....	305
BRUCE, T. W. ....	85, 336	BUELL, T. E. ....	48, 348	BURNS, G. ....	294
BAUMGARDNER, M. ....	295	BUERKE, R. E. ....	234, 316	BURNS, J. L. ....	48, 306
BRUNSKILL, P. M. ....	331	BUFORD, R. W. ....	315	BURR, H. L. ....	333
BRYANT, D. ....	82, 150, 271, 337	BULLIS, W. R. ....	367	BURROUGHS, B. ....	312
BRYANT, H. W. ....	47, 272, 333	BURDICK, L. E. ....	339	BURPEE, G. P. ....	340
BRYAN, M. ....	47, 109, 294	BURELBACH, A. L. ....	48, 284, 288, 367	BURWELL, G. L. ....	343
BUBAR, P. ....	292	BURELBACH, F. M. ....	48, 263, 272, 284, 287, 288, 367	BUSBY, R. H. ....	330
BUCHANAN, A. ....	354, 371	BURGARD, B. ....	306	BUSCHMAN, R. C. ....	318
BUCHANAN, A. L. ....	358			BUSENBARK, F. ....	348



THERE IS  
 QUALITY  
 COMFORT  
 STYLE and  
 WEAR  
 IN EVERY PAIR



*Armishaw's*

107 WEST PARK STREET, PORTLAND

## PORTRAIT INDEX

BUSH, B. O. . . . . 363  
 BUSH, M. . . . . 352  
 BUTLER, G. . . . . 302  
 BUTLER, K. . . . . 347  
 BUTNER, F. . . . . 299  
 BUTTON, L. . . . . 346, 353  
 BUTTS, M. J. . . . . 338  
 BUXTON, G. F. . . . . 340  
 BYINGTON, W. W. . . . . 316  
 BYRD, A. C. . . . . 48, 312

### C

CADY, B. . . . . 305  
 CAHILL, R. C. . . . . 36, 48, III, 282, 363  
 CAIRNCROSS, G. . . . . 348  
 CALDWELL, J. C. . . . . 324  
 CALDWELL, V. R. . . . . 48, 351, 371  
 CALLAHAN, R. E. . . . . 234, 334  
 CALLISH, N. L. . . . . 319  
 CALVERT, E. . . . . 298

CAMERON, L. B. . . . . 48, 116, 331  
 CAMERON, L. . . . . 349  
 CAMP, A. L. . . . . 48, 292  
 CAMP, C. S. . . . . 334  
 CAMPBELL, G. D. . . . . 154, 334  
 CAMPBELL, H. . . . . 302  
 CAMPBELL, H. F. . . . . 318  
 CAMPBELL, M. S. . . . . 314  
 CAMPBELL, R. P. . . . . 48, 339  
 CANNON, A. D. . . . . 49  
 CARL, R. A. . . . . 368  
 CARLETON, E. . . . . 349  
 CARLETON, M. . . . . 84, 351, 353  
 CARLSON, B. A. . . . . 333  
 CARLSON, C. . . . . 368  
 CARLSON, E. J. . . . . 358, 360  
 CARLSON, J. E. . . . . 329  
 CARLSON, J. . . . . 234, 350  
 CARLSON, K. . . . . 326  
 CARPENTER, C. . . . . 349  
 CARPENTER, M. . . . . 305

CARPENTER, R. . . . . 333  
 CARLSTROM, C. . . . . 335  
 CARLSTROM, D. . . . . 349  
 CARR, F. L. . . . . 344  
 CARR, J. A. . . . . 43, 108, 234, 285, 334  
 CARROLL, E. L. . . . . 339  
 CARROLL, G. H. . . . . 324  
 CARTER, L. C. . . . . 116, 234, 277, 320, 340  
 CARRUTHERS, R. . . . . 362  
 CARSON, H. E. . . . . 310  
 CARSON, H. T. . . . . 331  
 CARUTHERS, M. . . . . 298  
 CARVER, I. E. . . . . 330  
 CARVER, W. R. . . . . 333  
 CASCALES, J. L. . . . . 329  
 CASEBEER, R. L. . . . . 343  
 CARSKADON, R. . . . . 325  
 CASLER, D. . . . . 364  
 CASTNER, G. R. . . . . 116, 323  
 CASTOR, L. H. . . . . 328  
 CATLIN, F. . . . . 297

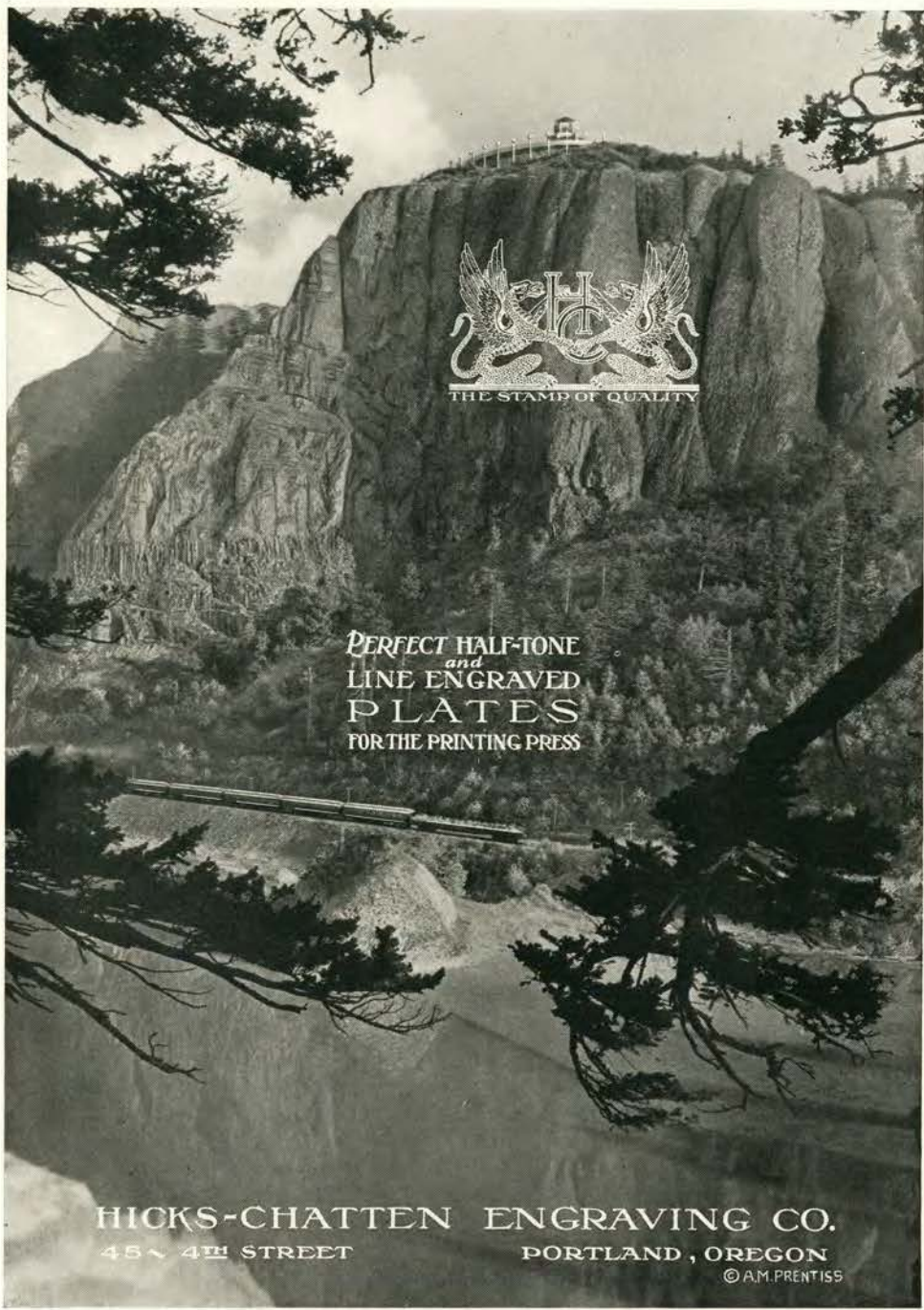

**H** **C**  
THE STAMP OF QUALITY

PERFECT HALF-TONE  
*and*  
LINE ENGRAVED  
PLATES  
FOR THE PRINTING PRESS

HICKS-CHATTEN ENGRAVING CO.  
45 N 4TH STREET PORTLAND, OREGON  
© A.M. PRENTISS



# Collegiate Fashions for Spring

Correct Apparel  
For The Young Man  
or Woman

This is your store—a merchandising center where you may expect the better apparel in the modes of the moment.

A store where you will find someone always ready to extend those little courtesies that make life just a little more pleasant.

*The Right Merchandise at Popular Prices*

MAKE THIS STORE YOUR SHOPPING CENTER

# M I L L E R ' S



## Rickard's Garage

*Open All Night* Telephone 319

Corvallis, Oregon



## AUTOS FOR RENT

New Fords, New Chevrolets  
and New Buick Sedans

REEVES at Rickard's Garage

Corvallis, Oregon

## Portrait Index

CATT, A.....	346, 353	CHURCHILL, G. W.....	341, 358	CLOUGH, E. J.....	49, 116, 327
CATT, B. A.....	49, 277, 303	CILIAX, G. O.....	342	CLOYES, W. J.....	50, 234, 323
CHAMBERLAIN, M.....	350	CILIAX, R. G.....	342	COAN, L.....	349
CHANDLER, D.....	295	CLAPP, L. C.....	340	COATES, M.....	292
CHANDLER, M. F.....	338	CLARK, A. C.....	368	COCHRAN, R.....	234, 285, 326
CHANDLER, P.....	307	CLARK, F. B.....	49, 78, 109, 242, 243, 268, 270, 271, 296	COFER, R.....	296
CHANEY, D. E.....	42, 49, 78, 394	CLARK, G.....	352	COLBORNE, G.....	82, 109, 240, 275, 301
CHAPMAN, P.....	363	CLARK, H. M.....	49, 263, 278, 280, 299	COLE, G.....	363
CHAPSON, K.....	357	CLARK, J. W.....	311	COLEMAN, D.....	350
CHARLTON, S. V.....	349	CLARK, M.....	296	COLEMAN, N. E.....	49
CHASE, C. M.....	49, 348, 372	CLARK, T. T.....	334	COLEMAN, P. A.....	318
CHENEY, R. M.....	49	CLAY, V.....	302	COLEMAN, R. O.....	194
CHESTNUT, S. F.....	49, 334	CLEMENS, G.....	350	COLEMAN, R. S.....	356
CHETELAT, G.....	339	CLEMENS, R. S.....	365	COLEMAN, S. D.....	343
CHILDS, T. W.....	290	CLEMENSON, L. F.....	322	COLEMAN, W. R.....	325
CHRISTIANSAN, R. N.....	329	CLEMENT, H. H.....	337	COLLIER, A.....	303
CHRISTIANSAN, O.....	349, 353	CLINTON, J. E.....	334	COLLINSWORTH, C. M.....	311
CHRISTENSON, W. R.....	49, 323	CLINTON, M.....	307	COLVIN, D.....	368
CHRISTIANSAN, E.....	297	CLINTON, R. T.....	49, 318	COLVIN, N.....	352
CHRISTIANSAN, V.....	49, 349	CLISBY, K. M.....	49, 336	COMAN, E. C.....	317
CHRISTOPHER, F. A.....	323			COMBS, E.....	50, 109, 298



BETTY GLADE

No folks, that noise you hear isn't the rooting section, it is Betty Glade over at the Electric. If we are forced to believe in heredity, Betty's ancestors must have been the original town criers in the old country. Betty probably isn't posted on the fact that a loud laugh denotes a vacant mind.

## PACIFIC MACHINERY AND TOOL STEEL CO.



Tool, Alloy and Special  
Steels  
*For the Modern Mechanic*

Office and Warehouse  
44-46 First, Portland, Oregon

DIPLOMAS  
ANNOUNCEMENTS  
CLASS JEWELRY  
DANCE PROGRAMS

THE MASTER ENGRAVERS  
45 Fourth Street, Portland, Oregon

## PORTRAIT INDEX

CONES, G. E. ....	340	CORSUN, A. ....	368	CRAWFORD, D. ....	82, 116, 119, 123, 254, 273, 289, 292
CONKLIN, H. E. ....	50, 123, 331	CORY, N. ....	359	CRAWFORD, J. ....	302
CONKLIN, M. E. ...	50, 78, 106, 116, 118, 268, 269, 289, 304	CORYELL, C. J. ....	276, 324	CRIDER, C. V. ....	311
CONNER, T. ....	50, 282, 340	COSGROVE, R. S. ....	108, 327	CRON, G. ....	334
COOK, F. R. ....	367	COURSON, K. J. ....	364	CRONIN, R. A. ....	320
COOK, H. E. ....	339	COURTNEY, K. O. ....	50, 131, 266, 312	CROOKHAM, F. B. ....	343
COOK, H. M. ....	327	COUTTS, W. A. ....	314, 370	CROOKHAM, G. L. ....	343
COOK, J. E. ....	154, 340	COVERT, G. E. ....	327	CROSS, L. E. ....	317
COOK, M. ....	332	COVERT, L. W. ....	50, 281, 287, 288, 363	CROUTER, J. F. ....	50, 109, 280, 307, 371
COOK, R. A. ....	357	COUEY, E. R. ....	324	CROWSTON, W. W. ....	50, 323
COOK, W. A. ....	311	COUEY, W. ....	306	CRUICKSHANK, A. ....	111
COOK, W. G. ....	367	COWING, W. G. ....	341	CRUMP, E. ....	357
COOL, C. ....	296	COX, J. O. ....	325	CUMMINGS, J. C. ....	319
COOPER, F. L. ....	320	CRAFT, G. W. ....	50, 110, 363, 366, 372	CUMMINGS, K. M. ....	359
COOPEY, R. W. ....	162, 274, 276, 324	CRAIG, J. ....	357	CUMMINGS, L. J. ....	365
COPP, G. ....	306	CRAIG, N. E. ....	315	CUMMINGS, M. ....	298, 371
COPPOCK, M. ....	110, 350	CRAIG, T. R. ....	315	CUMMINS, E. E. ....	337
CORDLEY, A. B. ....	29	CRANDALL, B. ....	321	CUMMINS, M. ....	349
CORDY, C. B. ....	266, 312	CRANDALL, E. ....	347	CUNDIFF, A. ....	303, 349
CORRY, C. E. ....	320	CRANDALL, M. ....	301	CUNLIFF, G. ....	315
		CRAMER, L. ....	357		



# LOOKING AHEAD!

That's what all you O. S. C. grads will be doing after you get your diploma,—planning for the future—getting ready for what is to come and expecting to win out in whatever you undertake.

While you cannot predict the future you can prepare for it. Whether you enter business or professional life there is nothing that will count so much in your favor as a good solid savings account. You'll find that you will need ready money to enter business or to tide you over while waiting for professional success, and your savings will be a great help.

Start saving now. Keep at it regularly and systematically. Bank some part of your earnings just as soon as you get the cash. Later on you'll be glad you did so.

This bank can help you acquire and continue the savings habit. Call and let us tell you all about it.

## Benton County State Bank

*Where Your Savings are Safe*

### PORTRAIT INDEX

CUNNING, T. K. . . . . 329  
 CUPPER, M. . . . . 273, 292  
 CURRIE, J. . . . . 348  
 CURRIER, R. I. . . . . 50, 306  
 CURTIS, L. L. . . . . 332  
 CUSICK, E. . . . . 255  
 CYPHERS, R. . . . . 235

#### D

DAGUE, G. B. . . . . 324  
 DAHLIN, R. E. . . . . 368  
 DALE, H. . . . . 294  
 DALING, L. . . . . 50, 352, 371  
 DALY, D. . . . . 299  
 DALY, M. . . . . 350  
 DANFORD, H. V. . . . . 338  
 DARLINGTON, F. . . . . 313  
 DANIEL, M. W. . . . . 163  
 DARLEY, B. . . . . 350  
 DARROW, D. O. . . . . 357

DASCH, D. . . . . 363  
 DAVIES, J. F. . . . . 316  
 DAVIES, W. L. . . . . 328  
 DAVIES, C. H. . . . . 302, 314  
 DAVIES, H. W. . . . . 276, 331  
 DAVIES, J. . . . . 298  
 DAVIS, J. H. . . . . 364  
 DAVIS, J. L. . . . . 50  
 DAVIS, K. . . . . 109, 305, 348, 351  
 DAVIS, M. L. . . . . 50  
 DAVIS, O. . . . . 365  
 DAVIS, R. J. . . . . 363  
 DAVIS, T. . . . . 306  
 DAVIS, V. . . . . 298, 348  
 DAWSON, H. . . . . 322  
 DAY, T. T. . . . . 322  
 DAYTON, B. . . . . 346  
 DEAN, J. R. . . . . 330  
 DEAN, W. A. . . . . 282, 320  
 DEAN, W. S. . . . . 51  
 DEARBORN, I. . . . . 302

DEARBORN, M. . . . . 110, 153, 351, 371  
 DEARBORN, O. D. . . . . 51, 363  
 DEARMOND, T. . . . . 328  
 DEBOEST, H. F. . . . . 283, 284, 313  
 DEBOK, G. I. . . . . 51  
 DECK, L. A. . . . . 51, 348  
 DECK, R. A. . . . . 313  
 DECKEBACH, D. C. . . . . 323  
 DEDERICH, J. . . . . 313  
 DEEBLE, M. . . . . 305  
 DEHEGY, O. F. . . . . 339  
 DENNING, D. S. . . . . 343  
 DERBY, E. . . . . 351  
 DEROSIA, D. . . . . 293, 351  
 DESHAZER, A. . . . . 352  
 DETEMPLE, R. . . . . 305  
 DEVORE, B. . . . . 331  
 DEWITT, T. . . . . 339  
 DIBBLE, E. L. . . . . 276, 337  
 DICK, B. . . . . 354  
 DICK, R. L. . . . . 319

PHOTOGRAPHY  
OF THE HIGHEST TYPE

*with a service you will like*

THE BALL STUDIOS

O. S. C. AND BEAVER OFFICIAL

*Photographers*

SINCE 1912

BALL STUDIO BUILDING  
THIRD AT JEFFERSON STREETS  
CORVALLIS, OREGON





*New*  
**WASHINGTON  
 HOTEL**

*Seattle home of the Beavers*

Gives a fuller meaning to com-  
 fort and hospitality away from  
 home. Ask any Beaver athlete!

*Affiliated with*

**PUGET SOUND HOTELS, INC.**

NEW WASHINGTON Seattle  
 NEW LEOPOLD Bellingham  
 NEW GOVERNOR Olympia  
 HOTEL HENRY Bellingham

*"In the heart of everything"*

*Lipman Wolfe & Co.*

WASHINGTON, FIFTH AND ALDER  
 PORTLAND, OREGON

**"MERCHANDISE  
 OF MERIT  
 ONLY"**

**Portrait Index**

DICKERSON, L. M.....	334	DOWNING, G. H.....	344, 365	DUFFEY, T.....	326
DICKSON, H. E.....	341	DOWSETT, M. J.....	51, 280, 296	DUFFIELD, G. H.....	333
DICKSON, L. L.....	51, 362	DOYLE, J. B.....	329	DUFFIELD, J. H.....	51, 333
DIEFFENBACH, E. C.....	51, 130, 315	DRAGER, J. C.....	326	DUFRANE, J.....	326
DIETZE, D.....	348	DRAGER, R.....	234, 326	DUGAN, G. R.....	313
DIGMAN, C. E.....	326	DRAGER, R. M.....	51, 296	DUNCAN, E.....	330
DILLEY, C.....	51	DRAKE, C. H.....	344	DUNCAN, G. D.....	51, 108, 265, 338
DILLEY, G.....	348	DRAKE, T. J.....	82, 262, 265, 267, 334, 349	DUNCAN, R. J.....	52, 338
DILLON, P.....	306	DRANE, M.....	77, 263, 280, 293	DUNHAM, D. B.....	326
DISBROW, H. F.....	81, 235, 340	DRAPER, D.....	351	DUNKIN, V.....	330
DIXON, M. E.....	51, 338	DREW, A. B.....	119, 311	DUNKELBERGER, J. G.....	153, 333
DODGE, A. G.....	276, 324	DRURY, K.....	302	DUNKELBERGER, R. B.....	149, 333
DOLEZAL, A. B.....	51, 348	DRUSCHEL, R.....	350	DUNLAP, C.....	367
DONALDSON, J. G.....	338	DRYAN, T.....	339	DUNLAP, R. T.....	328
DON, J.....	368	DUBACH, U. G.....	22	DUNN, L. E.....	52, 263, 266, 276, 364
DONNELLY, L.....	307	DUDLEY, G. D.....	317	DUNN, M.....	348
DOUGHTON, H.....	367	DUDLEY, V.....	347	DUNSMOOR, V.....	302
DOUGHTON, W.....	367	DUFF, GAYLE.....	296	DURHAM, C.....	301
DOUGLASS, E. L.....	51, 131, 266, 312	DUFF, G.....	346	DURLAND, B. M.....	52, 362
DOUGLAS, H.....	314	DUFF, G. R.....	314	DURLAND, S. C.....	364
DOWLING, L.....	297, 350	DUFF, T. V.....	314	DUSENBERRY, R.....	306







many great enterprises owe  
their success to

## “Cooperation”

The helpful cooperation of the entire student body, and the untiring efforts  
of our employees to keep the highest standards of efficiency and  
service, have made *this* one of *best* in fifteen years of  
service to Oregon State Students

# THE CO-OP

Conveniently located  
With service as you like it

## PORTRAIT INDEX

GEORGE, S. M. ....	363	GIRARD, A. M. ....	54, 311	GORDON, B. ....	321
GERLACH, W. C. ....	266, 312	GIST, M. ....	54, 337	GORDON, G. ....	319
GERRISH, J. M. ....	335	GIVEN, W. E. ....	356, 359	GOREE, R. G. ....	330
GERMAIN, D. H. ....	322	GLADE, B. ....	301	GORMAN, F. ....	305
GETCHELL, T. C. ....	357	GLANTZ, G. ....	354	GOSS, A. W. ....	320
GIBBS, J. ....	300, 351	GLASSCOCK, L. ....	305	GOULD, L. ....	307
GIBSON, J. ....	323	GLASSCOCK, LEO. ....	364	GOWANS, A. ....	81, 302
GIESY, D. D. ....	236, 327	GLASSOW, R. B. ....	241	GRABILL, F. O. ....	80, 317
GIESE, M. ....	301, 347	GLAZE, A. ....	354	GRADEN, M. L. ....	55
GILBERT, L. ....	354	GLEASON, E. J. ....	334	GRADY, E. A. ....	305
GILBERT, T. D. ....	359	GLEASON, W. ....	326	GRAPTON, W. W. ....	342
GILL, A. T. ....	184, 202	GNOSE, W. ....	123, 149, 333	GRAHAM, D. ....	358
GILL, J. R. ....	316	GODFREY, M. ....	307	GRAHAM, E. E. ....	55, 109, 263, 283, 303
GILLANDERS, D. C. ....	272, 288, 337, 350, 372	GOELLER, F. L. ....	331	GRAHAM, T. R. ....	116, 314
GILLESPIE, N. A. ....	331	GOFF, E. F. ....	55, 299	GRANT, A. ....	292, 347
GILLHAM, P. ....	293, 352	GOIN, F. ....	352	GRANT, J. F. ....	55
GILLILAN, D. M. ....	54, 292	GOODALE, R. W. ....	55, 108, 272, 320	GRANVILLE, A. ....	339
GILLMORE, R. ....	295	GOODIN, J. D. ....	55, 116, 326	GRAUEL, P. E. ....	55, 78, 263, 274, 278, 305
GILMORE, C. E. ....	234, 285, 325	GOODWIN, J. ....	333	GRAVLEY, C. ....	310
GILMORE, W. V. ....	234, 235, 285, 339	GOODWIN, L. ....	293	GRAW, J. ....	55
GILSON, L. L. ....	359	GORDEN, G. ....	333	GRAY, E. A. ....	328



*Premium Hams*  
*Premium Bacon*  
*Brookfield Cheese*  
*Brookfield Butter*  
*Brookfield Eggs*  
*Silverleaf Brand Pure Lard*  
*Fresh Meats*

SWIFT & COMPANY  
 NORTH PORTLAND, OREGON

# MAYSON

## Davenport and Easy Chairs

—are “*Violet Wilts*” when it comes to service and “*bringing home the bacon*.” They are built like a Beaver football team—honestly, of good parts, sturdily put together and handsome to look at when in service.

“The Mayson label on the OUTSIDE insures the quality on the INSIDE”



5606 Foster Road, Portland, Oregon

## PORTRAIT INDEX

GRAY, G. W. . . . . 315  
 GRAY, I. . . . . 350  
 GRAY, R. D. . . . . 55, 321  
 GRAYSON, M. A. . . . . 234, 326  
 GREEN, F. . . . . 301  
 GREEN, K. F. . . . . 357  
 GREEN, L. E. . . . . 321  
 GREEN, M. . . . . 347  
 GREEN, V. . . . . 109, 302  
 GREENE, F. W. . . . . 334, 347  
 GREENWOOD, L. E. . . . . 328  
 GREER, F. A. . . . . 81, 147, 262, 271, 343  
 GREGG, H. R. . . . . 55, 278, 292  
 GREGORY, C. E. . . . . 351  
 GRENO, R. V. . . . . 331  
 GREVES, J. . . . . 358  
 GRIBSKOU, V. . . . . 341  
 GRIFFIN, R. S. . . . . 262  
 GRIFFIN, Z. W. . . . . 235, 316  
 GRIFFIS, D. G. . . . . 343  
 GRIFFIS, G. P. . . . . 123, 264, 343

GRIFFITH, B. G. . . . . 272  
 GRIFFITH, J. G. . . . . 311  
 GRIGGS, I. . . . . 295  
 GRIGGS, L. H. . . . . 324  
 GRIMES, R. E. . . . . 325  
 GROSS, R. L. . . . . 338  
 GUDERIAN, B. A. . . . . 339  
 GUDERIAN, G. E. . . . . 55, 339  
 GUERTIN, N. M. . . . . 323  
 GUMPert, C. . . . . 325  
 GUNN, H. E. . . . . 55, 279, 292  
 GUNN, M. . . . . 292  
 GURNEY, C. . . . . 326  
 GURNEY, G. . . . . 302, 352  
 GUSTAFSON, W. A. . . . . 312

### H

HADLEY, H. H. . . . . 341  
 HADLEY, M. . . . . 294  
 HAFENFELD, B. N. . . . . 55, 108, 195, 234, 326

HAGA, S. W. . . . . 321  
 HAGAR, R. G. . . . . 312  
 HAGEMANN, C. F. . . . . 314  
 HAGER, R. H. . . . . 211  
 HAGGLUND, G. Y. . . . . 116, 127, 266, 339  
 HAHN, B. J. . . . . 282  
 HAYGOOD, L. . . . . 292  
 HAIGHT, R. B. . . . . 272, 288, 359  
 HALBERT, H. C. . . . . 337  
 HALDERMAN, L. R. . . . . 343  
 HALDORS, C. . . . . 43, 55, 342  
 HALE, A. C. . . . . 317  
 HALE, M. . . . . 299  
 HALL, C. E. . . . . 56, 110, 364, 366  
 HALL, D. . . . . 348  
 HALL, H. H. . . . . 362, 366  
 HALL, J. M. . . . . 56, 367  
 HALL, M. . . . . 56, 299  
 HALLOCK, N. . . . . 351  
 HAMILTON, A. . . . . 306, 352  
 HAMILTON, A. M. . . . . 42, 123, 340





## He united the country with nails

**B**EN FRANKLIN made the horseshoe nail a symbol of the importance of little things. "The kingdom was lost and all for the want of a horseshoe nail", goes one of his wise sayings. So when he became Postmaster General, he knew full well the need for proper horseshoeing as one step in punctual mail schedules.

The care given to details can still make or break a great plan. In the

telephone industry, for example, the development of compact paper insulation helped to make possible the small diameter cable and therefore the vast underground plant necessary to serve large cities.

A multiplicity of details, from the testing of long fibre cotton to the "voice with the smile", offer a continual challenge to the Bell System men who unite the nation with telephones.

## BELL SYSTEM

*A nation-wide system of 19,000,000 inter-connecting telephones*



"OUR PIONEERING WORK HAS JUST BEGUN"



# S I M O N D S S A W S

WORLD'S HIGHEST GRADE CIRCULAR, BAND, and  
CROSS-CUT SAWS, PLANER KNIVES, AND FILES

SIMONDS SAW AND STEEL COMPANY

85 First Street, Portland, Oregon

Factories and Branches throughout the United States and Canada



The Mark of Quality

**FULLER**  
PAINTS AND VARNISHES  
ARE UNEXCELLED  
Demand them for your own  
satisfaction

**W.P. FULLER & CO.**  
160 Front Street  
Portland, Oregon

**Use Electricity**  
*for Light, Heat and Power*

**MOUNTAIN STATES POWER  
COMPANY** Corvallis, Oregon

## PO R T R A I T I N D E X

HAMILTON, C. S.....	340	HANSEN, H. L.....	326	HARLAN, C.....	344
HAMILTON, L.....	368	HANSEN, L.....	234, 285	HARMS, C.....	313
HAMILTON, R.....	301	HANSEN, M.....	298	HARPER, A. V.....	330, 336
HAMILTON, W. M.....	56, 322	HANSEN, V. N.....	333	HARRAH, F. A.....	56, 339
HAMLIN, W. B.....	336	HANSON, E.....	350	HARRIS, B. E.....	56, 358
HAMM, R. L.....	334	HANSON, EMILY.....	350	HARRIS, J. C.....	334
HAMMER, H.....	305	HANSON, J. J.....	314	HARRISON, M.....	352
HAMMER, K.....	234	HANSON, W. B.....	333	HARRISON, R. J.....	334
HAMMITT, P.....	348	HANSON, W. C.....	323	HARRISON, V.....	325
HAMMOND, G.....	297, 349	HANTHORN, H. E.....	315	HARSHBERGER, F.....	363
HAMMOND, S. R.....	338	HARBECK, C. M.....	56, 109, 123, 152, 268, 279, 289, 293	HARTLEY, G. W.....	315
HANCE, H. W.....	333	HARBECK, M.....	293	HARTLEY, J. M.....	319
HANCE, J. H.....	32	HARBEN, H.....	352	HARVEY, G.....	319
HANCOCK, G. C.....	324	HARDER, M.....	307, 350	HARVEY, M. E.....	153, 363
HAND, M.....	304	HARDIE, J.....	293, 349, 371	HARWOOD, J.....	294
HANDFORD, J. B.....	278, 323	HARDIE, W. H.....	56, 304	HASBROUCK, H. E.....	359
HANIGAN, M. R.....	296	HARDING, M.....	352	HATFIELD, W. T.....	316
HANKS, M.....	301	HARDY, E. T.....	356	HATHORN, J.....	323
HANLEY, W. V.....	323	HARER, V.....	307	HATTEBERG, A. M.....	56, 110, 279, 352
HANSEN, E.....	310	HARKER, P.....	358	HATTEBERG, N.....	56, 352
HANSEN, H. B.....	337			HAWKINS, C.....	350

# Leading Business Men

## *The "Spa"*

Patronized by students who prefer class  
Experienced caterers for over a  
quarter of a century  
In Salem

## *Corvallis State Bank*

Capital and Surplus  
\$80,000.00

## *Leading Floral Co.*

Member Florist's Telegraphic Delivery  
Phone 201  
458 Madison

## *Memorial Union Barber Shop*

Mezzanine Floor  
Memorial Union Building

## *The Corn Crib*

Corvallis, Oregon  
Majoring in Healthful Popcorn  
Products

## Compliments of *Hotel Benton Barber Shop*

Telephone 830  
Corvallis, Oregon

‘One of America's Exceptional  
Business Colleges’

FULLY ACCREDITED  
BY  
NATIONAL ASSOCIATION  
OF  
ACCREDITED  
COMMERCIAL SCHOOLS

Write for your copy of  
“MOVE YOUR FUTURE FORWARD”

**NORTHWESTERN**  
 **School of Commerce**

341 Salmon Street, Portland, Oregon

## *H.J. Anderson, M. D.*

Masonic Building

## *Corvallis Creamery Company*

Manufacturers and Dealers  
Butter, Ice, and Ice Cream

Phones 123 and 124  
Corvallis, Oregon

## *Anderson Surgical Hospital*

Jackson Street  
Between 23rd and 25th

## PORTLAND ELECTROTYPE

and STEREO TYPE Co.  
42 North Ninth Street, Portland, Oregon  
Electrotypes, Stereotypes, Curved Plates  
Lead Molds and Matrixes  
Broadway 1720

## *James Cini & Company*

Importers and Collectors of  
*Antique Jewelry*  
Beacon 5912  
390 East Walnut Pasadena, California 386½ Washington  
Portland, Oregon

## *Lynn's Photo Shop*

BETTER PHOTO FINISHING  
1555 Monroe Street  
Corvallis, Oregon

# J.C. PENNEY CO. <sup>INC</sup>

118 SOUTH SECOND STREET, CORVALLIS



THE ONLY FIREPROOF HOTEL IN  
CORVALLIS, OREGON



## HOTEL BENTON

Personal attention given to  
Dinner and Dancing  
Parties

AL PIERCE, *Manager*

*Special Rates to Permanent Guests*

# TYPEWRITERS

*Remington, Corona, Underwood  
and Royal Portables*

NEW AND REBUILT OFFICE MACHINES



RENTALS—SALES—SERVICE  
EXPERT REPAIRING  
TYPEWRITERS AND ADDING MACHINES  
—ALL MAKES

## OFFICE EQUIPMENT CO.

1555 Monroe Street  
Phone 276

## PORTRAIT INDEX

HAWKINS, D.....	82, 293	HEINTZ, G.....	346	HERZOG, T. H.....	57, 132, 290, 325
HAWKINS, J. L.....	340	HEINY, W. N.....	57, 265, 330	HESLINE, E. H.....	57
HAWLEY, H.....	348	HEINZ, D. A.....	57, 108, 235, 265, 267, 276, 342	HESS, R. O.....	314
HAWLEY, N. R.....	56, 132, 313	HELBER, F. E.....	363	HESSLER, F. C.....	57, 129, 264, 265, 340
HAYDEN, A.....	56, 283	HELGESSON, L.....	333	HESSLER, M.....	352
HAYES, R. M.....	313	HEMESHORN, A.....	352	HEWETT, F. G.....	322
HAYS, S.....	305	HENDERSHOT, N. W.....	333	HEWITT, L. M.....	328
HAYNES, B.....	362	HENKLE, C.....	85, 259, 333	HEYMAN, L. H.....	116, 311
HAYNES, D. J.....	362	HENKLE, V. J.....	313	HEYWOOD, E. L.....	57
HOZELTON, O. L.....	322	HENRY, E. A.....	57, 350	HJORTEN, E.....	300, 351
HAZZLETT, I. M.....	77, 304	HENDERSON, W. E.....	358	HICKS, A.....	349
HEAD, W.....	319	HENDRICKSEN, B.....	57	HICKS, C. S.....	339
HEARTWELL, J. C.....	342	HENDRICKSEN, L.....	57	HICKS, E. A.....	315
HEATER, M.....	292	HENDRICKSEN, V. G.....	57	HICKS, E. M.....	57
HECKLE, H. H.....	317	HENSLEY, V.....	297	HICKS, M.....	299
HECKMAN, F. R.....	56, 364	HENRY, W. N.....	116	HICOCK, K.....	372
HEDQUIST, H.....	346, 353	HENDERSON, R. D.....	319	HIGBY, L.....	310
HEFFNER, R. J.....	317	HENNINGSEN, D.....	292	HIGGINS, G.....	328
HEIDENREICH, T. J.....	56, 321	HERBERT, J.....	298	HILANDS, M.....	116, 240, 295
HEIDER, Z.....	349	HERRALL, R. J.....	57, 265, 284, 316	HILDERBRAND, W. L.....	314
HEINDSELMAN, E. D.....	57, 293	HERTZ, D.....	351	HILL, J.....	304

# PORTRAIT INDEX

HILL, L. . . . . 293, 349  
 HILL, W. W. . . . . 312  
 HILLER, E. . . . . 292  
 HILSTROM, A. M. . . . . 324  
 HILTS, E. . . . . 352  
 HINDERER, E. L. . . . . 336  
 HINDMAN, L. . . . . 292  
 HINDMAN, L. N. . . . . 314  
 HITCHCOCK, E. H. . . . . 343  
 HITTLE, M. . . . . 321  
 HOAGLAND, F. . . . . 280, 348  
 HOBBS, E. C. . . . . 23  
 HOBRO, C. . . . . 297  
 HOBSON, H. M. . . . . 57, 265, 324, 373  
 HOCKEN, I. . . . . 119, 123, 289, 294  
 HODL, L. W. . . . . 357  
 HOECH, I. . . . . 301  
 HOFFMAN, C. H. . . . . 337  
 HOFFER, I. W. . . . . 329  
 HOFFMAN, J. . . . . 303  
 HOFFMAN, R. M. . . . . 58, 276, 281, 337  
 HOGUE, V. . . . . 354  
 HOKOM, C. M. . . . . 234, 326  
 HOLADAY, D. A. . . . . 343  
 HOLDRIDGE, W. L. . . . . 58, 108, 315  
 HOLLINGSWORTH, L. . . . . 272, 287, 288, 355  
 HOLMAN, C. N. . . . . 337  
 HOLMES, A. . . . . 300, 347  
 HOLMES, H. H. . . . . 116, 281, 335  
 HOLMES, M. . . . . 269, 304  
 HOLLOWAY, D. N. . . . . 315  
 HOLLOWAY, W. H. . . . . 58, 317  
 HOLTGRIEVE, B. . . . . 348  
 HOLTZMIER, E. H. . . . . 356  
 HOPE, E. M. . . . . 58, 130, 264, 272, 328  
 HOPPS, B. M. . . . . 316  
 HORN, F. M. . . . . 359  
 HORN, R. W. . . . . 359  
 HORNING, P. . . . . 243, 292  
 HERR, C. R. . . . . 342  
 HORTON, M. L. . . . . 324  
 HOSTETLER, C. . . . . 356  
 HOTCHKISS, B. . . . . 349  
 HOUGHTON, H. P. . . . . 333  
 HOUGHTON, K. H. . . . . 316  
 HOUGUEZ, M. . . . . 348

HOUSE, D. . . . . 292, 347  
 HOUSER, G. C. . . . . 58, 280  
 HOVEN, R. . . . . 295  
 HOVER, C. A. . . . . 340  
 HOVER, L. M. . . . . 58, 221, 235, 285, 335  
 HOVEY, L. . . . . 318  
 HOWLAND, D. . . . . 294, 346  
 HOWLAND, E. . . . . 306  
 HOWARD, H. H. . . . . 58, 292  
 HOWARD, M. . . . . 338  
 HOWARD, P. H. . . . . 286, 332  
 HOYT, G. W. . . . . 265, 267, 334  
 HOYT, J. G. . . . . 320  
 HOYT, S. W. . . . . 329  
 HRUBETZ, F. A. . . . . 362  
 HUBBARD, C. A. . . . . 82, 336  
 HUBBARD, E. . . . . 243, 348  
 HUBER, B. F. . . . . 341  
 HUBER, W. C. . . . . 58, 284  
 HUDSON, J. . . . . 299  
 HUDSON, J. L. . . . . 58, 340  
 HUDSON, L. G. . . . . 126  
 HUDSON, M. S. . . . . 354, 372  
 HUDSON, R. . . . . 304  
 HUDSON, R. C. . . . . 58, 323  
 HUFFMAN, E. W. . . . . 262  
 HUFFORD, M. . . . . 306  
 HUFFMAN, N. . . . . 370  
 HUGHART, C. R. . . . . 331  
 HUGHES, H. . . . . 234, 364  
 HUKILL, H. . . . . 354  
 HULAC, H. G. . . . . 58, 279, 348  
 HULL, H. . . . . 293, 371  
 HUME, C. . . . . 58  
 HUMPHREYS, L. W. . . . . 328  
 HUMPHREYS, R. . . . . 357  
 HUMPHREYS, W. . . . . 300, 347  
 HUNDAL, J. S. . . . . 58  
 HUNT, G. W. . . . . 342  
 HUNT, L. G. . . . . 342  
 HUNT, L. O. . . . . 362  
 HUNTER, B. . . . . 306  
 HUNTINGTON, G. C. . . . . 327  
 HUNTINGTON, H. E. . . . . 58  
 HURD, D. L. . . . . 338  
 HURD, R. . . . . 109, 306

HURLBURT, G. R. . . . . 319  
 HURLBURT, L. C. . . . . 336  
 HUSEBY, J. G. . . . . 116, 287, 315  
 HUSTED, J. W. . . . . 59, 109, 305  
 HUTCHENS, M. D. . . . . 340  
 HUTCHINSON, E. . . . . 325  
 HUTCHINSON, G. L. . . . . 310  
 HYNES, W. F. . . . . 343  
 HYSLOP, G. . . . . 306  
 HYSTAD, M. . . . . 296

## H

ILER, J. C. . . . . 343  
 INGALLS, A. . . . . 305  
 INGALS, J. S. . . . . 340  
 IRELAND, J. A. . . . . 338  
 IRONSIDE, S. . . . . 298  
 IRVING, J. A. . . . . 59, 356  
 IRVINE, J. M. . . . . 82, 109, 306  
 IRVING, L. . . . . 303  
 ISENSEE, G. . . . . 59, 263, 273, 274, 297  
 ISRAEL, B. . . . . 295  
 ISTD, L. M. . . . . 313

## J

JACOBS, A. . . . . 350  
 JACOBS, B. . . . . 304  
 JACOBS, E. . . . . 43, 59, 78, 252, 262, 268, 270, 278, 279, 298  
 JACOBSON, D. C. . . . . 325  
 JACOBSON, E. . . . . 59, 109, 263, 268, 280, 297, 372  
 JACKSON, V. G. . . . . 59, 352, 354  
 JAMES, B. M. . . . . 311  
 JAMES, H. G. . . . . 317  
 JAMESON, K. W. . . . . 22  
 JANZEN, D. H. . . . . 59, 263, 276, 290, 363  
 JANZIK, J. F. . . . . 329  
 JARMON, B. . . . . 154  
 JARDINE, J. T. . . . . 35, 111  
 JARMON, R. . . . . 357  
 JARMON, W. R. . . . . 59, 110, 357, 360, 372  
 JARVIS, J. W. . . . . 312  
 JENKINS, E. . . . . 298  
 JENKINSON, M. . . . . 303



*When in Portland, do  
as the Portlanders do*

FOR FOOD THAT IS GOOD  
ALWAYS GO TO THE HAZELWOOD

Complete Restaurant and fountain service  
Nationally famous Candy!

BROADWAY AND EAST SIDE

*Hazelwoods* 127 Broadway  
East Broadway at Wheeler  
41st and Sandy Boulevard

PORTLAND

Corvallis Laundry

*"Service With a Smile"*

Phone 542  
Fourteenth and Jefferson  
Corvallis, Oregon

LINOLEUM  
LINOTILE  
CORK TILE  
AND  
RUBBER TILE  
SPECIALISTS

CORK FLOOR PRODUCTS CO.

225 Sixth Street  
PORTLAND, OREGON  
Phone Beacon 0093

## PORTRAIT INDEX

JENNINGSON, J. E. ....	314	JOHNSON, MARGARET .....	350	JOHNSTON, P. ....	304
JENSEN, W. A. ....	23	JOHNSON, MAXINE .....	352	JOHNSTON, P. A. ....	350
JESSEN, H. E. ....	262	JOHNSON, M. R. ....	288, 367	JONES, A. ....	300
JESSUP, L. C. ....	23	JOHNSON, N. ....	294, 352	JONES, A. E. ....	334
JEWELL, J. R. ....	27	JOHNSON, P. ....	299	JONES, E. ....	295
JOHNSON, A. ....	292	JOHNSON, P. C. ....	59, 276, 290, 358	JONES, E. B. ....	358
JOHNSON, C. ....	235, 368, 371	JOHNSON, R. L. ....	106, 235, 311, 342	JONES, H. H. ....	314, 322
JOHNSON, C. A. ....	108, 313	JOHNSON, R. H. ....	59, 363	JONES, I. H. ....	60, 312, 372
JOHNSON, D. C. ....	326	JOHNSON, S. L. ....	81, 265, 267, 316	JONES, M. J. ....	60, 273, 307
JOHNSON, E. ....	300	JOHNSON, V. ....	352	JONES, P. F. ....	367
JOHNSON, E. H. ....	320	JOHNSON, W. ....	110, 362	JONES, R. G. ....	60
JOHNSON, F. A. ....	326	JOHNSON, W. B. ....	327	JONES, R. ....	302
JOHNSON, F. G. ....	359, 360	JOHNSON, W. E. ....	262, 288	JONES, R. R. ....	314
JOHNSON, F. J. ....	59, 116, 264	JOHNSON, W. T. ....	327	JONES, R. H. ....	339
JOHNSON, F. L. ....	325	JOHNSTON, A. E. ....	328	JOY, B. ....	147, 150, 277, 337
JOHNSON, H. M. ....	59, 316	JOHNSTON, C. S. ....	333	JOY, F. L. ....	313
JOHNSON, H. T. ....	59, 366, 368	JOHNSTON, J. C. ....	60, 108, 339	JUBITZ, G. L. ....	319
JOHNSON, J. S. ....	367	JOHNSTON, L. ....	371	JUDSON, H. O. ....	123, 312
JOHNSON, K. M. ....	342	JOHNSTON, L. T. ....	60, 348	JULIEN, R. ....	346, 353
JOHNSON, L. C. ....	59, 300	JOHNSTON, M. E. ....	351	JUST, J. F. ....	334
JOHNSON, L. E. ....	329				

# PORTRAIT INDEX

## K

KAHL, F. B. . . . . 60, 284, 362  
 KALE, E. F. . . . . 265, 328  
 KALKWARF, R. R. . . . . 60, 267  
 KALLANDER, H. R. . . . . 60, 331  
 KAMMERER, E. . . . . 354  
 KANKKONEN, E. . . . . 295  
 KARNATH, R. G. . . . . 322  
 KARNES, R. M. . . . . 319  
 KASER, A. K. . . . . 314  
 KAUFMAN, F. . . . . 348  
 KAYSER, E. . . . . 347  
 KEARNS, R. S. . . . . 290, 344  
 KEARNS, V. F. . . . . 262  
 KEELING, H. G. . . . . 311  
 KEERINS, S. . . . . 60  
 KEHRLI, J. C. . . . . 314  
 KEIGHLEY, W. H. . . . . 329  
 KEIR, P. E. . . . . 337  
 KEISER, R. O. . . . . 327  
 KEITH, J. B. . . . . 331  
 KELLER, G. E. . . . . 316  
 KELLEY, F. E. . . . . 60  
 KELLEY, O. G. . . . . 363  
 KELLOGG, K. L. . . . . 342  
 KELSOR, M. . . . . 321  
 KELTNER, C. D. . . . . 355, 360  
 KELTNER, E. G. . . . . 312  
 KENNEDY, MARGARET . . . . . 297  
 KENNEDY, MIRIAM . . . . . 297  
 KENNEDY, W. N. . . . . 341  
 KENNEL, D. A. . . . . 325  
 KENNEY, J. . . . . 220  
 KERLEY, E. . . . . 60, 357  
 KERLEY, R. V. . . . . 357  
 KERLEY, V. E. . . . . 272  
 KERR, H. . . . . 333  
 KERR, W. H. . . . . 60, 272, 284, 287, 288, 344  
 KERR, W. J. . . . . 20, 21  
 KERWIN, H. A. . . . . 336  
 KERZEL, A. . . . . 367  
 KETCHUM, A. . . . . 346  
 KETCHUM, D. R. . . . . 324  
 KEYS, E. . . . . 60, 110, 351, 353  
 KIDD, G. E. . . . . 60, 263, 284, 287, 288

KIDDER, E. D. . . . . 299, 370  
 KIDDLE, L. . . . . 335  
 KILBOURNE, H. J. . . . . 134  
 KIME, O. L. . . . . 358  
 KIMMEL, J. C. . . . . 61, 108, 310  
 KIMMEY, J. W. . . . . 313  
 KING, E. . . . . 351  
 KING, G. W. . . . . 364  
 KING, L. . . . . 352  
 KING, W. . . . . 312, 363  
 KINLEY, M. . . . . 305  
 KINNEAR, M. G. . . . . 61, 109, 304, 371  
 KIRBY, D. . . . . 346  
 KIRBY, M. C. . . . . 61, 111, 351, 353, 371  
 KIRCHER, A. J. . . . . 324  
 KIRK, W. D. . . . . 333  
 KIRK, W. E. . . . . 323  
 KIRK, W. F. . . . . 61, 78, 108, 234, 262, 265, 267,  
 284, 316  
 KIRK, W. H. . . . . 84, 111, 340  
 KIST, R. M. . . . . 61, 78, 111, 122, 127, 106, 265,  
 286, 317  
 KLAHN, H. . . . . 300, 318  
 KLAHN, S. . . . . 217, 235, 318  
 KLAMP, E. A. . . . . 315  
 KLEIN, R. E. . . . . 359  
 KLEIN, W. S. . . . . 355  
 KLINKE, E. . . . . 355  
 KLITZ, A. . . . . 362  
 KLOCK, C. . . . . 348  
 KLOPFENSTEIN, F. A. . . . . 61, 116, 273, 297  
 KNAPP, J. . . . . 348  
 KNEPP, P. . . . . 307  
 KNICKERBOCKER, E. . . . . 313  
 KNOBLOCK, M. . . . . 298  
 KNOTT, H. . . . . 297  
 KNOWLES, B. . . . . 301  
 KNIGHT, G. D. . . . . 333  
 KNIGHTEN, J. . . . . 333  
 KNUTHS, M. H. . . . . 349  
 KNUTSEN, G. . . . . 84, 147, 257, 319  
 KOBERG, P. W. . . . . 357  
 KOEHLER, L. F. . . . . 340  
 KOHLHAGEN, B. . . . . 61, 242, 299  
 KOLB, C. . . . . 324  
 KOLLAS, W. J. . . . . 344

KONECKE, M. . . . . 61  
 KOOGLE, M. S. . . . . 330  
 KOOZER, R. . . . . 296, 347  
 KORNAHRENS, A. C. . . . . 336  
 KOSTER, J. E. . . . . 319  
 KRAMER, M. . . . . 240, 269, 296  
 KREITZER, K. . . . . 298  
 KREMERS, E. L. . . . . 356  
 KRETZMEIER, L. D. . . . . 327  
 KRIETE, C. . . . . 294, 350  
 KROHN, F. S. . . . . 336  
 KRUGNESS, R. . . . . 351  
 KRUSE, A. . . . . 61, 116, 263, 266, 284, 342  
 KRUSE, G. . . . . 109, 300  
 KUHLE, T. . . . . 296, 352  
 KUHN, M. . . . . 328  
 KUTCH, H. . . . . 297  
 KUTCH, K. K. . . . . 324  
 KUTCH, L. . . . . 297

## L

LABBE, D. . . . . 324  
 LABBE, R. E. . . . . 324  
 LABRUCHERIE, M. J. . . . . 318  
 LACKEY, H. L. . . . . 315  
 LADD, W. R. . . . . 334  
 LAGE, E. R. . . . . 335  
 LAHUE, O. I. . . . . 325  
 LAING, A. . . . . 334  
 LAMSON, R. D. . . . . 335  
 LANCASTER, H. N. . . . . 341  
 LANCE, J. E. . . . . 363  
 LANCE, L. J. . . . . 328  
 LANDER, F. . . . . 61, 355  
 LANDES, A. V. . . . . 337  
 LANDYE, J. . . . . 339  
 LANE, M. . . . . 61, 242, 251, 353  
 LANG, J. R. . . . . 322  
 LANGDON, J. P. . . . . 329  
 LANGLEY, P. . . . . 294  
 LANGTON, C. V. . . . . 232  
 LANTS, V. . . . . 312  
 LAPE, E. . . . . 303  
 LARGE, H. E. . . . . 61, 351, 371  
 LARKINS, E. L. . . . . 340



Hardwood Lumber  
**MANUAL TRAINING SUPPLIES**

Oak and Maple Flooring  
 Panels and Veneers

**EMERSON HARDWOOD CO.**

479 North Front Street  
 Portland, Oregon

Good Books  
 Fine Stationery  
 Greeting Cards

and a complete stock of Student Supplies

**CORL'S BOOK SHOP**

Madison Street at Fifth



**EVELYN SIBLEY**

THROW back the doors, guards, away back; here comes sweet little Evelyn tripping in lightly as a baby. Yes? She really is a good kid, though, worth her weight in gold anytime—if there is that much. Isn't it a blessing that Evelyn has good looking tonsils?

**P**ORTRAIT INDEX

LARSON, F. T. ....	326	LEMNER, A. M. ....	357	LINDSAY, L. ....	354
LARSON, E. L. ....	336	LEMON, E. B. ....	23	LINDSETH, E. ....	351
LARSON, E. G. ....	147, 339	LEONARD, E. ....	307	LINDWALL, V. ....	357
LASTER, C. ....	330	LEONARD, J. ....	358	LINGELBACH, G. ....	62, 357
LAUDERMILK, R. ....	62, 352	LEONARD, M. ....	358	LIPPERT, T. G. ....	276, 343
LAUGHLIN, D. M. ....	61, 348, 353	LEONARD, R. ....	350	LITTLE, M. ....	111, 310
LAUGHLIN, G. C. ....	266, 277, 321	LEPPER, E. ....	348	LLOYD, L. D. ....	62, 312
LAWRENCE, V. S. ....	326	LEPPER, H. ....	273	LOCKE, E. G. ....	262
LAWRENCE, W. J. ....	339	LERCH, L. ....	351	LODELL, C. A. ....	107, 111
LAWSHE, J. E. ....	326	LESLIE, J. ....	344	LODER, J. R. ....	336
LAZARUS, W. W. ....	329	LEUPOLD, N. H. ....	62, 108, 287, 333	LOFSTEDT, R. ....	347
LEACH, I. ....	349, 371	LEVY, R. V. ....	319	LOGGAN, H. ....	352
LEBLANC, R. ....	320	LEWIS, F. S. ....	337, 352	LOGGAN, H. J. ....	62, 116, 263, 272, 287, 288, 321
LEDGERWOOD, E. ....	362	LEWIS, H. A. ....	338	LONG, D. M. ....	62, 108, 119, 283, 329
LEE, C. E. ....	357	LEWIS, L. M. ....	23	LONG, L. M. ....	316
LEE, E. G. ....	357	LIBBY, J. W. ....	62, 110, 357, 360	LONG, W. G. ....	331
LEE, F. R. ....	62	LIBEL, F. ....	363	LONGSTON, R. W. ....	62, 355, 372
LEEMAN, G. A. ....	62	LIESER, B. ....	347	LOOMIS, F. H. ....	337
LEIBBRAND, G. ....	307	LILLIE, L. ....	326	LOOMIS, H. T. ....	283, 315
LEISER, B. ....	292	LINDAUER, G. E. ....	330	LOONEY, C. ....	300, 350
LEISHMAN, M. L. ....	324	LINDSAY, D. E. ....	339	LOPAKKA, A. ....	359

MAKE THE  
**MULTNOMAH HOTEL**

YOUR O. S. C. HEADQUARTERS



MULTNOMAH  
 HOTEL  
 PORTLAND  
 OREGON

*When you register  
 please mention  
 The Beaver*

*Where You Are Welcome*

**P**ORTRAIT INDEX

LORD, M. . . . . 302  
 LOUND, F. . . . . 362  
 LOUNSBURY, H. E. . . . . 316  
 LOVIN, C. . . . . 321  
 LOWDEN, M. . . . . 367  
 LOWELL, V. . . . . 294  
 LUBAVIN, N. . . . . 62  
 LUCAS, H. . . . . 357  
 LUCAS, L. C. . . . . 318  
 LUCAS, L. R. . . . . 318  
 LUCAS, P. . . . . 302  
 LUCAS, R. H. . . . . 315  
 LUCE, R. W. . . . . 234, 323  
 LUDTKE, I. . . . . 362  
 LUMLEY, W. J. . . . . 315  
 LUMM, M. . . . . 296, 347  
 LUNDIN, A. . . . . 269, 294  
 LUNDSTROM, B. W. . . . . 320  
 LUNDSTROM, P. B. . . . . 320  
 LUSK, F. . . . . 318  
 LUTZ, C. . . . . 318

LUTZ, I. W. . . . . 325  
 LUTZ, L. . . . . 306, 346  
 LUUKINEN, K. J. . . . . 336  
 LYLE, E. W. . . . . 266, 312  
 LYMAN, R. W. . . . . 325  
 LYNN, O. D. . . . . 331  
 LYONS, H. . . . . 326

**M**

MABERG, C. . . . . 358  
 MACCRACKEN, E. . . . . 355  
 MACDONALD, K. K. . . . . 335  
 MACGREGOR, C. . . . . 368  
 MACK, C. H. . . . . 340  
 MACK, H. H. . . . . 314  
 MACKENZIE, C. . . . . 299, 351  
 MACKENZIE, H. . . . . 306  
 MACKAY, W. D. . . . . 338  
 MACLEAN, D. A. . . . . 358  
 MACLEAN, K. . . . . 81, 235

MACLEAN, K. R. . . . . 336  
 MACMAHON, R. D. . . . . 235, 326  
 MACMANUS, M. . . . . 134  
 MACOUBRAY, J. G. . . . . 62, 236, 314  
 MADSEN, I. R. . . . . 323  
 MADSEN, O. E. . . . . 315  
 MAGNESS, H. N. . . . . 62, 266, 367  
 MAHONEY, P. J. . . . . 329  
 MAIN, P. A. . . . . 338  
 MAIN, R. F. . . . . 338  
 MAIZELS, A. G. . . . . 364  
 MALCOLM, R. . . . . 300, 350  
 MALLERY, M. E. . . . . 62  
 MALMIN, J. . . . . 294  
 MALMSTEN, L. . . . . 364  
 MALONE, K. . . . . 363  
 MALSON, R. . . . . 335  
 MANLOVE, W. B. . . . . 116, 310  
 MANN, C. . . . . 348, 372  
 MANN, E. . . . . 294  
 MANN, L. L. . . . . 63, 303



## WHITESIDE *and* MAJESTIC THEATRES

UNIVERSAL CHAIN THEATRICAL  
ENTERPRISES INC.

*Perfected Talking Pictures*



*Look! Then—Look Again!*

Not an optical test, but almost an optical illusion. *Le Trouseau* chiffon hose are so exquisitely sheer they almost belie their own evidence! 2.50 a pair.

309 Morrison Street, Portland, Oregon

YOUR Annual is the  
Material Manifesta-  
tion of the Closing  
Chapter in Your  
Graduation Life—  
CONGRATULATIONS

BROADWAY 6081



FIFTH AND OAK STREETS  
PORTLAND, OREGON

*“Everything for the Office”*

## PORTRAIT INDEX

MANNING, C.....	331	MARTIN, S.....	352	McCLANAHAN, M. L.....	304
MANSFIELD, K.....	295, 347	MASON, H. A.....	344	McCLANAHAN, S. A. . . . .	63, 108, 287, 288, 340
MANVILLE, W. M. . . . .	63, 152, 235, 323	MASTERTON, I. W.....	362	McCLEARY, M. . . . .	346
MAPLE, H. A. . . . .	63, 78, 173, 234, 253, 285, 333	MATHEWS, R. C.....	329	McCLENEN, E. . . . .	313
MARBLE, C.....	352	MATTHEWS, C.....	328	McCLEW, A. E.....	63, 295
MARCH, A.....	303	MAUDSLEY, W. H.....	327	McCLINTOCK, K.....	306
MARCH, V.....	350	MAXWELL, A.....	349	McCLUNG, C. W.....	324
MARCUS, H.....	116, 306	MAXWELL, J. R.....	358	McCONNELL, B.....	293
MARIS, P. V. . . . .	35	MAXWELL, M.....	350	McCONNELL, R. T.....	321
MARKER, E.....	304, 346	MAYBACH, C.....	348	McCOOK, R. N.....	327
MARLEY, R. M.....	314	MAYBACH, L. F.....	328	McCORD, R. B.....	314
MARSH, V.....	293	MAYFIELD, N.....	306	McCORKLE, C.....	63
MARSTERS, D.....	295	MAYLIE, J. C.....	330	McCORNACK, F.....	328, 360
MARTIN, C.....	82, 262, 283, 303	MAYS, L.....	325	McCoy, F.....	273
MARTIN, D.....	293, 347	McALLISTER, M.....	354	McCREADY, A. A.....	343
MARTIN, E.....	344	McALLISTER, S.....	315	McCROSKEY, D. H.....	324
MARTIN, G. H.....	329	McAYEAL, C. R.....	341	McCUMESKEY, R. E.....	329
MARTIN, G. L.....	328	McBRIDE, M.....	306, 350	McDANIEL, H. E.....	334
MARTIN, I.....	234, 327	McCain, P. K.....	320	McDONALD, B.....	349
MARTIN, K. S.....	331	McCANNELL, J. S.....	149, 343	McDONALD, G. M.....	296
MARTIN, L.....	330	McCAULEY, R. J.....	313	McDOWELL, J. P.....	318

# PORTRAIT INDEX

McEachern, A. B.	327	Meldrum, D. H.	340	MoE, R. T.	341
McElmurry, C. A.	287, 355	Mercer, J.	302, 350	Moghe, V. N.	64
McEwen, E.	293	Merrill, H. S.	342	Mohr, A. P.	298, 351, 357
McGillivray, K. M.	63, 266, 358, 360	Merrill, M.	351	Monroe, W. W.	323
McGilvray, A. S.	336	Merryweather, D.	354	Montgomery, C. D.	336
McGinnis, L. K.	134	Metcalf, A. B.	64, 286, 344	Montgomery, D.	297
McGinnis, W. T.	63, 333	Metcalf, M.	306, 346	Montgomery, D. A.	64
McGrath, R.	294	Metten, C. A.	64, 234, 285, 335	Montgomery, J. R.	319
McGraw, L. W.	63, 108, 283, 322	Meyers, A.	357	Montgomery, R. B.	234, 331
McGrory, J. W.	314	Michalicek, A.	367	Moore, A.	64, 354
McHaley, N.	292	Mickle, R.	304, 346, 349	Moore, H.	350
McHenry, R.	354	Milam, A. B.	26	Moore, A. L.	331
McIntyre, N. C.	331	Miles, H.	346	Moore, L.	352, 371
McIntyre, N. D.	357	Millen, D. F.	319	Moore, M.	333
McKalip, W. W.	234, 326	Miller, C.	298	Moore, O. J.	363
McKee, M.	306	Miller, E.	350, 371	Moore, R. D.	357
McKee, V.	349	Miller, E. E.	64	Moore, S.	317
McKeen, E. O.	317	Miller, F. E.	64, 326	Moran, L. H.	332, 352
McKeon, C. L.	331	Miller, F. J.	344	Moravec, A.	119, 363
McKillip, D. R.	323	Miller, I.	351	Moreland, F. B.	281, 356, 360
McKinnon, F. S.	63, 290, 365	Miller, R.	351	Moreland, H. D.	318
McKune, E. A.	359	Miller, R. B.	64	Morgan, E. S.	316
McMasters, M. G.	326	Miller, R. D.	312	Morgan, G.	354
McMath, B.	319	Miller, V. F.	311	Morgan, J. D.	318
McMillan, A.	317	Miller, V.	303, 352, 364	Morgan, L. B.	310
McMillan, G. T.	63, 78, 106, 111, 147, 265, 271, 363	Miller, V. D.	64	Morgan, R.	84, 292, 368
McMillan, J. L.	325	Miller, W. B.	319	Morgenroth, F. B.	355
McMullen, R. M.	63, 292	Miller, W. M.	359	Morris, D. E.	325
McMullen, V.	313, 358	Millhollen, M.	292	Morris, K. W.	320
McMurren, A.	350	Mills, R.	337	Morris, M.	301
McNaught, J. T.	313	Milnes, M.	306	Morris, W. L.	310
McNaught, N.	82, 240, 298	Miner, B.	333	Morrison, E.	347
McPherson, L. J.	63, 356, 360	Miner, G.	348, 353	Morrison, J.	300
McQuary, L. E.	337	Miner, H.	300, 347, 371	Morrison, J. A.	331
McReynolds, K. P.	63	Minsinger, C.	64, 299	Morrison, M.	301, 352
McSkatke, H. F.	368	Misphey, R. G.	328	Morrison, R.	65, 78, 106, 111, 299
McWilliams, L.	301	Mitchell, B. M.	64, 244, 272, 287, 288	Morse, L.	303
Meade, A. W.	363	Mitchell, H.	358	Morton, L. C.	65, 78, 116, 268, 280, 301, 370
Medler, J.	298	Mitchell, M.	269, 304	Morton, V.	352
Medley, C.	313	Mitchell, V.	294	Morton, V. N.	65
Mefford, R.	364	Mitchelson, D. S.	310	Moser, A. J.	327
Meikle, F. C.	281, 287, 288	Mize, R. W.	272, 287, 288, 337	Moser, E.	354
Meinke, R. D.	80, 82, 255, 331	Moak, J. H.	64, 342	Moss, L. J.	78, 65, 108, 324
Meiser, J. D.	64, 108, 332	Mock, W. C.	64, 284, 287, 288, 364	Mossawir, H. H.	364, 372
Melanson, M.	351	Moc, L. V.	307	Mueller, J. C.	281, 287, 288
		MoE, P.	354	Mulligan, J. E.	334



*This book* is cased in an S. K. SMITH cover—a cover that is guaranteed to be satisfactory and is created and *Smithcrafted* by an organization of craftsmen specializing in the creation and production of good covers. Whatever your cover requirements may be, this organization can satisfy them

*Send for information and prices to*

## THE S. K. SMITH COMPANY

448 NORTH WELLS STREET  
CHICAGO

### PORTRAIT INDEX

MUNFORD, C. W. . . . . 364  
MURRAY, J. J. . . . . 116, 119, 328  
MURPHEY, H. P. . . . . 323  
MURPHEY, R. E. . . . . 65, 116, 319  
MURPHEY, R. F. . . . . 330  
MUSGRAVE, T. . . . . 301  
MYERS, N. . . . . 65, 109, 299  
MYERS, E. B. . . . . 323

#### N

NAEGELI, W. N. . . . . 322  
NAGEL, J. . . . . 326  
NARVER, U. C. . . . . 262  
NASSET, A. . . . . 354  
NEALE, W. R. . . . . 320  
NEDER, C. E. . . . . 322  
NEEDHAM, A. L. . . . . 332  
NEILL, G. B. . . . . 338  
NELSON, H. F. . . . . 319  
NELSON, I. . . . . 349

NELSON, M. F. . . . . 322  
NELSON, M. L. . . . . 324  
NELSON, P. K. . . . . 311  
NETTLETON, R. M. . . . . 364, 372  
NEWBILL, G. M. . . . . 355, 360  
NEWCOMER, G. A. . . . . 327  
NEWKIRK, N. . . . . 346  
NEWMAN, D. G. . . . . 314  
NEWMAN, R. W. . . . . 182, 192, 222  
NEWSTROM, L. F. . . . . 338  
NEWTON, C. W. . . . . 65, 234, 339  
NEWTON, G. . . . . 293  
NEWTON, J. S. . . . . 127, 286, 288, 336  
NICHOLAS, I. . . . . 358  
NICHOLS, A. . . . . 363  
NICHOLS, J. C. . . . . 334  
NICHOLS, L. . . . . 292, 351, 363  
NICHOLSON, D. . . . . 292, 347  
NICHOLSON, G. M. . . . . 314  
NICKERSON, D. H. . . . . 339  
NIECE, I. . . . . 303

NIELSEN, F. A. . . . . 283, 310  
NIEMI, O. . . . . 307  
NILES, G. . . . . 349, 371  
NIMS, H. R. . . . . 334  
NISSLE, M. . . . . 352  
NOBLE, C. . . . . 354  
NOBLE, V. V. . . . . 65, 354, 372  
NOMURA, R. . . . . 348  
NORDEEN, F. . . . . 354  
NORDSTROM, T. A. . . . . 65, 356  
NORMAN, C. . . . . 307  
NORTON, C. E. . . . . 367  
NOSLER, A. . . . . 305, 346  
NOTVEDT, M. . . . . 354, 371  
NUSBAUM, C. J. . . . . 65, 264, 266, 335



O'BRIEN, E. . . . . 301  
O'BRYAN, E. E. . . . . 234, 334  
OCHSNER, K. . . . . 330



SERVICE  
THAT'S  
BOUND TO  
PLEASE

## Wagner's Restaurant

WHITMAN'S  
CHOCOLATES  
SUIT EVERY  
TASTE

Casa de Fiesta  
(banquet room)

Coffee Shop

Fountain

Confectionery

## PORTRAIT INDEX

OCHSNER, P. C.....	314
O'CONNOR, F. W.....	335
ODELL, H.....	297
O'DELL, M. J.....	338
OFFICER, R.....	364
OGLESBY, L. C.....	332
OLCOTT, B. L.....	319
OLDS, J.....	364
O'LEARY, K.....	295
OLIPHANT, N. R.....	324
OLIVER, E.....	328
OLIVER, G.....	306, 319, 347, 350
OLIVER, V. A.....	65
OLSEN, A. A.....	327
OLSEN, H. L.....	332, 337
OLSEN, K. H.....	65, 320
OLSON, B.....	110, 348, 353, 372
OLSON, N.....	344
OLSON, T.....	350
OLSON, W. W.....	356, 360
O'MOORE, B.....	324

O'NEIL, A.....	354
O'NEIL, C. E.....	65, 110, 354, 371
O'NEIL, E. J.....	66, 354, 371
ORMSBY, W. H.....	331
O'ROURKE, R. A.....	66, 243, 348
OSBORN, E.....	301
OSGOOD, J. H.....	330
OSTRUM, E. G.....	66, 344
OTHUS, J. C.....	214
OTTO, N.....	292
OVERHOLTS, W.....	355
OWEN, F. E.....	234, 285, 338
OWENS, H. B.....	66, 311
OWENS, J. E.....	311
OWINGS, M. E.....	66, 341
OWSLEY, R.....	294, 352

PALMER, A. E.....	66, 276, 282
PALMER, C. A.....	328
PALMER, G.....	311
PALMER, J.....	365
PALMER, W. T.....	342
PALMITER, J.....	116, 303
PANKY, T.....	299
PANNIER, C. F.....	66
PANZER, H.....	352
PAPE, A. H.....	66
POPE, E.....	306
PARDEE, ELSIE.....	351
PARDEE, E.....	353
PARK, C. F.....	66, 78, 240, 262, 263, 268, 279, 305
PARKER, E. J.....	368
PARKER, W. N.....	355
PARKER, E. E.....	123, 287, 288, 337
PARKER, C. N.....	313
PARKER, F. S.....	317
PARKMAN, I.....	292

### P

PACKER, H.....	306, 347
PAGE, H. C.....	66, 344



## BEAVER LAUNDRY COMPANY

*Cleaners and Dyers*

Phone 98  
227 North Second Street  
Corvallis, Oregon

Yearbook and Annual Printing  
that goes to the  
head of the class

## DIMM & SONS PRINTING COMPANY

392 Yamhill  
Portland, Oregon

## North Portland

The *Livestock Market Center* of the Pacific Northwest

*Up-to-date Stockyards facilities  
Courteous and careful Employees*

A Competitive Open Market for all kinds of market animals. Provided with a complete sheep shearing and dipping plant. Also facilities for dehorning and branding cattle.

A new up-to-date plant for the vaccinating and dipping of feeder pigs.

If you have livestock for sale, ship to the North Portland market.

If you want to buy feeder cattle, hogs or sheep, get in touch with the North Portland dealers and learn what they have to offer.

*Write us for copy of our Pacific Northwest  
Swine Husbandry*

Portland Union Stock Yards Company

*Write for information*  
North Portland, Oregon

## PORTRAIT INDEX

PARKS, W. F.....	66, 284, 356	PEARCE, H.....	274, 289, 301	PERNU, L. O.....	357
PARR, G.....	305	PEARCE, M. W.....	324	PERROTT, H. W.....	67, 360
PARRISH, G. C.....	318	PEARCE, R. L.....	316	PERRY, A. F.....	67, 324
PARSHALL, G.....	305	PEARSON, A.....	295	PERRY, H.....	352
PARSONS, A. S.....	324	PEARSON, F.....	295	PERSEY, A.....	351
PARSONS, C. B.....	344	PEASE, H.....	149, 359	PETERS, L. J.....	325
PARSONS, E.....	302	PEAVY, G. W.....	31, 111	PETERS, M. E.....	67, 116, 279, 294
PATTEN, G. D.....	333	PECK, N. L.....	337	PETERS, W. F.....	316
PATTERSON, F. G.....	66, 234, 285, 326	PEDICORD, B.....	294	PETERSON, G. C.....	316
PAUST, A.....	234	PEDEMONT, E. D.....	66, 327	PETERSON, J.....	234
PAYNE, C.....	343	PEEL, K.....	362	PETERSON, J. R.....	67, 333
PAUL, W. D.....	316	PEERS, F. H.....	340	PETERSON, R. F.....	314
PAULSON, E.....	300, 347	PELTIER, L.....	301	PFLAUM, M. H.....	67, 323
PAULSON, P.....	300, 352	PELTZ, H. E.....	319	PETRI, L. J.....	134
PAULUS, E.....	350	PEMBERTON, E.....	352	PETRI, P.....	134
PAYTON, R. E.....	152, 336	PENDLETON, R.....	262	PFLOCK, H.....	320
PEACOCK, J. J.....	66, 116, 278, 334	PENDLETON, R. M.....	67, 348	PHILLIPS, A.....	302
PEACOCK, R. C.....	264, 278, 331	PENLAND, M.....	346	PHILLIPS, C.....	306
PEAPER, J.....	330	PENNELL, L. L.....	265, 328	PHILLIPS, CLYDIE.....	352
PEARCE, L.....	293	PEPOON, G. W.....	67, 313	PHILLIPS, H. D.....	314
PEARCE, F. C.....	324	PERKINS, G. J.....	319	PHILLIPS, R. I.....	329





**“OREGON” and “SUN”**  
BRANDS of PORTLAND CEMENT

MADE IN OREGON

Quality and Service  
Specify and use an Oregon Product  
for your work

OREGON PORTLAND CEMENT CO.  
321 East Madison Street Portland, Oregon

**FIRST  
NATIONAL  
BANK**

CORVALLIS, OREGON

Under Government Supervision

Strong

Reliable

*Keeping Step!*

Founded in 1862, this organization is the  
oldest continuing business in Corvallis;  
but its long history was made possible  
only by keeping step with the times in

*Publishing Printing Advertising*

**Corvallis Gazette-Times**

EVENING DAILY COMMERCIAL PRINTING

**Portrait Index**

RICHEN, H. J. ....	355	RISTER, F. A. ....	317	ROEHLK, E. ....	297
RICHERT, J. J. ....	334	RITTER, C. L. ....	69, 116, 152, 234, 265, 267, 284, 338	ROGERS, E. ....	347, 350
RICHEY, M. ....	356	RITTER, J. ....	339	ROGERS, H. S. ....	25
RICHMOND, B. ....	363	RITTERSPACHER, P. C. ....	339	ROHNER, P. E. ....	69, 116, 322
RICHMOND, H. R. ....	33, 158	ROBERTS, B. L. ....	69	ROLES, L. G. ....	311
RICHMOND, M. ....	302	ROBERTS, K. ....	335	ROLFE, J. M. ....	362
RICHMOND, W. ....	307	ROBERTS, L. H. ....	116, 318	ROMIG, M. M. ....	69, 110, 366, 368
RICKARD, J. J. ....	326	ROBERTS, M. R. ....	313	ROOT, H. F. ....	316
RICKARD, R. L. ....	313	ROBINSON, A. ....	348, 353	ROSE, H. ....	349
RIEBE, F. A. ....	365	ROBINSON, E. M. ....	312	ROSE, V. ....	307, 350
RIGGINS, W. H. ....	310	ROBINSON, F. ....	296	ROSENBERG, G. ....	357
RIGGS, D. ....	357	ROBINSON, H. L. ....	323	ROSS, M. ....	349
RIGGS, L. N. ....	335	ROBINSON, J. E. ....	367	ROTH, R. H. ....	341
RIGGS, R. W. ....	324	ROBINSON, K. ....	314	ROWAN, E. ....	306
RINEHART, G. H. ....	154, 311	ROBINSON, W. F. ....	69, 284	ROSE, E. ....	109, 299, 370
RINEHART, H. M. ....	108	ROBLEY, E. ....	256, 305	ROWLAND, E. F. ....	344
RINEHART, R. A. ....	69, 78, 106, 108, 118, 127, 265, 286, 311	ROBLEY, G. F. ....	320	ROY, T. A. ....	341
RINKER, J. B. ....	267, 358	ROBLEY, P. P. ....	69, 344	ROYSE, O. J. ....	313
RINKER, J. M. ....	333	RODMAN, M. ....	325	ROZZEN, C. L. ....	154, 364, 366
RINKER, L. E. ....	363	RODWELL, W. A. ....	337	RUEDY, R. E. ....	311
				RUEPPELL, W. L. ....	319

# IRWIN-HODSON

FACTORY  
15th & Glisan

OFFICE FURNITURE and STATIONERY  
Tenth and Morrison

Printing  
Lithographing  
Steel Road Signs  
Seals, Brass Signs

Blank Books  
Office Supplies  
Filing Cabinets  
Safes

Desks, Chairs  
Rubber Stamps  
Engraved Stationery  
Loose Leaf Systems

TELEPHONE BROADWAY 3144  
PORTLAND, OREGON

Memorial Union Building  
completely furnished by

**Edwards**  
**FURNITURE**

Friendly Credit for Over Half a Century

WEST SIDE—FIFTH AND OAK BROADWAY 6371  
EAST SIDE—Albina and Killingsworth WALNUT 7800  
PORTLAND, OREGON

## Students

NOON'S GARAGE, *Auto Experts*

Do Our Repair Work

*Why?*

Personal Attention and

*Less Money*

227 North Third Street Phone 41

## PORTRAIT INDEX

RUGG, H.....294, 346  
RUGG, R. R.....343  
RUHMAN, W.....290, 331  
RUNCIMAN, E. G.....331  
RUNION, M.....349  
RUSSELL, H.....347  
RUSSELL, M.....352  
RUSSELL, V. C.....349  
RUST, W. J.....344  
RYAN, P. J.....340  
RYDELL, H. G.....69  
RYDELL, R.....349

### S

SABIN, R. L.....69, 324  
SAHLI, R.....109, 269, 296  
SALING, E. F.....357  
SALING, N. E.....282, 333  
SALTONSTALL, R. G.....342  
SAMMONS, H.....310

SAMUEL, M.....356  
SANBORN, W. F.....338  
SANDERS, S. E.....69, 311  
SANFORD, D. V.....351  
SANFORD, W. A.....359  
SANDRY, D.....294  
SANSOM, A.....116, 302, 372  
SANDYS, E. J.....267, 316  
SARGEANT, E. M.....69, 371  
SATHER, V.....368  
SAUNDERS, C. W.....322  
SAVAGE, M.....153, 278, 305  
SAVAGE, M. E.....305  
SAVORY, J.....262  
SAWYER, B. F.....335  
SAWYER, W. A.....312  
SAY, D. M.....70, 364  
SAYLOR, N.....352  
SCANLAN, C.....302, 347  
SCCELLARS, B.....333  
SCHAEFER, B.....347

SCHANNO, E. L.....332  
SCHANZ, F.....298  
SCHELL, F. A.....234, 314  
SCHELLBERG, K. O.....70  
SCHEUERMAN, B. M.....70, 346, 353  
SCHEPMAN, E. P.....70, 372  
SCHICK, J. R.....70  
SCHISSLER, P. J.....169, 172, 204  
SCHLEGEL, F. W.....310  
SCHLEICHER, A.....368  
SCHMIDT, J. G.....300, 327  
SCHMIDT, L. G.....318  
SCHMITT, G. W.....363  
SCHNEIDER, E.....269, 307, 280  
SCHNEIDER, L.....70, 367  
SCHNEIDER, R. M.....339  
SCHNEIDER, V.....273, 294  
SCHROEDER, H. A.....362  
SCHROEDER, H. B.....70, 110, 362, 366  
SCHUELEIN, F.....352  
SCHUH, J.....332



# J. M. Nolan & Son

45 years of Quality Service



EDUCATION and refinement cultivates good tastes . . . we are conscious of the students discriminating tastes . . . and alive to the verve of youth . . . we present with an understanding the collegiate styles of today . . . exclusive agents for the World's famous manufactures of Quality merchandise.

## PORTRAIT INDEX

SCHULTZ, L. L. . . . .	70, 283, 348, 353	SEARS, E. R. . . . .	358	SHERER, R. L. . . . .	340
SCHULTZ, W. A. . . . .	356	SEDGWICK, E. . . . .	273, 297	SHERMAN, B. N. . . . .	323
SCHWABE, L. . . . .	296	SEECK, C. . . . .	297	SHERMAN, D. . . . .	349
SCHWABE, W. . . . .	329	SELANCER, O. . . . .	362	SHERMAN, E. I. . . . .	340
SCHWEDLER, E. L. . . . .	339	SETTERGREN, G. . . . .	346	SHERWOOD, C. H. . . . .	234, 325
SCHWEGLER, G. . . . .	363	SEVERSON, A. . . . .	295	SHIELDS, S. L. . . . .	293
SCHWEGLER, R. M. . . . .	70, 287, 288, 321	SEVERSON, D. . . . .	295	SHIMOMURA, N. . . . .	349
SCOFIELD, M. . . . .	295	SEXTON, H. . . . .	329	SHIPLEY, H. L. . . . .	70
SCOTT, A. . . . .	296	SEYMOUR, S. G. . . . .	319	SHIRLEY, A. . . . .	300
SCOTT, D. . . . .	234	SHADDUCK, A. M. . . . .	344	SHIRLEY, D. W. . . . .	70
SCOTT, D. S. . . . .	318	SHAFFER, R. G. . . . .	343	SHIRLEY, L. . . . .	300
SCOTT, E. E. . . . .	296	SHANK, F. . . . .	362	SHOGREN, H. W. . . . .	315
SCOTT, F. . . . .	349	SHANK, G. . . . .	307	SHORROCK, V. H. . . . .	344
SCOTT, G. T. . . . .	70, 78, 106, 108, 234, 285, 336	SHANNON, J. . . . .	315	SHREEVE, O. V. . . . .	71, 234, 263, 265, 267, 285, 323
SCOTT, H. . . . .	295, 350	SHARP, F. J. . . . .	293	SHRIVER, V. G. . . . .	71, 116, 300, 371
SCOTT, T. . . . .	352	SHARP, M. M. . . . .	316	SHROCK, L. . . . .	108, 317
SCOTT, V. R. . . . .	70, 367	SHATTUCK, V. . . . .	70, 352	SHULTIS, K. B. . . . .	282, 320
SCOTT, W. R. . . . .	330	SHAW, H. M. . . . .	343	SIBLEY, E. . . . .	71, 299, 370
SCRITSMIER, H. F. . . . .	329	SHAW, M. L. . . . .	110, 359, 360	SICK, E. . . . .	292
SEARCY, M. L. . . . .	119, 127, 265, 286, 318	SHAW, V. T. . . . .	331	SICK, G. . . . .	109, 292
SEARING, E. . . . .	80, 82, 119, 280, 289, 296	SHELLHORN, R. L. . . . .	262, 304, 370, 372		

# PORTRAIT INDEX

SIEGENTHALER, C. J.....	324	SMITH, C. E.....	324	SOUTHWICK, H. L.....	110, 355, 360
SIGURDSON, G. W.....	71, 263, 283, 363	SMITH, C. L.....	71, 266, 277, 324	SPANGENBERG, N.....	359
SILHAVY, U. M.....	362	SMITH, D. E.....	323	SPANGENBERG, W.....	359
SILLERS, L.....	299	SMITH, D. I.....	319	SPANIOL, E. M.....	357
SILVEN, F.....	294	SMITH, E.....	363	SPARKS, L.....	349
SILVEN, J.....	294, 347	SMITH, E. L.....	341	SPATH, O. L.....	72
SIMMONS, M.....	71, 293	SMITH, E. M.....	23	SPENCER, H. W.....	324
SIMMONS, M.....	304	SMITH, F. N.....	334	SPENCER, I.....	297, 350
SIMMONS, I.....	304	SMITH, G.....	330	SPENCER, R. J.....	323
SIMMONS, W.....	325	SMITH, GLEN.....	356	SPIKE, S. J.....	315
SIMMONDS, W. E.....	325	SMITH, G. N.....	343	SPINAS, J. S.....	358
SIMONS, M. E.....	71, 123, 263, 289, 354	SMITH, J.....	109, 301	SPRAGUE, A.....	306
SIMPSON, C. H.....	338	SMITH, JAMES.....	326	SPRIGGS, W. J.....	72, 333
SIMS, B. T.....	216	SMITH, J. H.....	324	SPRINGER, N. L.....	299, 350
SIMS, W.....	303, 371	SMITH, K.....	302	SQUIRE, A. A.....	314
SIMS, W. B.....	71	SMITH, L. J.....	150, 337, 367, 366	SROUFE, J. H.....	316, 370
SIMS, W. L.....	327	SMITH, L. K.....	315	STACEY, G. F.....	310
SIMONTACCHI, A.....	339	SMITH, L. O.....	351	STAHL, D. H.....	314
SINCLAIR, R. P.....	116, 265, 337	SMITH, L. R.....	321	STANFIELD, H. H.....	325
SINCLAIR, M.....	304	SMITH, L. W.....	71, 266, 277, 341	STANGLAND, A. G.....	321
SINGER, L. P.....	339	SMITH, M. R.....	72, 303, 371	STAPLETON, G. L.....	72, 371, 351
SINNIGER, J.....	71, 357	SMITH, M. P.....	358, 341	STARK, R.....	325
SISSON, B.....	205	SMITH, M. F.....	346, 353	STARKWEATHER, R. A.....	72, 299
SISSON, W. A.....	337	SMITH, M. E.....	28, 168	STARR, P. H.....	324
SITZ, L. L.....	363	SMITH, N.....	234, 338	ST. CLAIR, J.....	307
SJOBLOM, B.....	116, 123, 329	SMITH, OPAL.....	72, 148, 280, 307	STEARNS, M.....	350
SKAALE, B.....	349	SMITH, O. L.....	316	STEARNS, E.....	351
SKAALE, J.....	293, 351	SMITH, P. D.....	72, 317	STEEL, D. F.....	326
SKAFTE, B.....	71, 303	SMITH, R. I.....	351	STEELE, G.....	338
SKAIFE, D.....	363	SMITH, R. C.....	340	STEIMLE, D. H.....	72, 119, 123, 263, 268, 280, 289, 298, 373
SKAIFE, L.....	352	SMITH, R. H.....	340	STEIN, J. M.....	318
SKINNER, R. H.....	310	SMITH, R. N.....	341	STEINHAUSER, C. Q.....	329
SLAGHT, D. C.....	71, 364	SMITH, R. N.....	341	STEINHEIMER, R.....	330
SLATER, J.....	109, 298	SMITH, THELMA.....	72, 263, 279, 299, 351	STENZEL, P.....	314
SLAYTON, A. C.....	71, 269, 296	SMITH, U. K.....	344	STEPHENS, T.....	348
SLAYTON, E.....	348	SMITH, V.....	350	STEVENS, C.....	357
SLOAN, E. G.....	315	SMITH, W.....	362	STEVENS, J.....	293, 347
SLOAN, G.....	365	SMULLEN, J. D.....	318	STEVENSON, B. L.....	324
SLOAN, J.....	301, 346	SMYTH, M.....	306	STEWART, E. D.....	72, 335, 362
SLOAT, H. F.....	71, 152, 265, 284, 365	SNEIDER, C. G.....	310	STEWART, H. A.....	303, 365
SLOCUM, G.....	332, 358	SNOOK, L.....	299	STEWART, L. E.....	336
SLOPER, A.....	341	SNOW, H.....	357	STEWART, L. L.....	320
SMALL, A. R.....	311	SOLOMON, M. L.....	72, 263, 363	STEWART, M. L.....	352
SMALL, D.....	350	SORENSEN, R. A.....	334	STIDHAM, L.....	317
SMILEY, A. C.....	316	SOTOVIA, T.....	218	STILES, C. L.....	329
SMITH, B. M.....	342	SOUTHARD, D.....	292		
		SOUTHERN, V.....	303		



# THE ELECTRIC LUNCH

*Quality and Service*

*2015 Monroe Street  
Corvallis, Oregon*

## PORTRAIT INDEX

STINGER, C. R. . . . . 335  
STIRNWEIS, T. . . . . 72, 116, 264, 287, 343  
STOCKMAN, R. C. . . . . 338  
STOCKTON, M. L. . . . . 164  
STOCKTON, T. . . . . 351  
STOCKWELL, G. . . . . 337  
STOKESBARY, D. L. . . . . 262  
STONE, G. M. . . . . 327  
STONE, R. . . . . 364  
STONEBARGER, L. W. . . . . 43, 72, 315  
STOUT, C. E. . . . . 234, 323  
STOUT, E. A. . . . . 109, 295  
STOUT, F. . . . . 354  
STOVALL, E. D. . . . . 338  
STOVER, V. . . . . 72, 279  
STRANAHAN, C. . . . . 295, 350  
STRAIN, S. . . . . 302  
STRANDBERG, O. . . . . 364  
STRIFF, R. J. . . . . 82, 234, 326  
STUMPENHAUS, W. . . . . 314  
STURMER, D. . . . . 364

SUITOR, M. . . . . 292  
SUHL, W. H. . . . . 341  
SULLIVAN, E. . . . . 356  
SUMPTER, C. R. . . . . 310  
SUNDSTEN, H. . . . . 315  
SUNDSTROM, A. . . . . 73, 342  
SUTHERLAND, E. W. . . . . 333  
SVENSSON, A. E. . . . . 108, 328  
SVENSSON, G. . . . . 73, 109, 303, 372  
SVINTH, J. F. . . . . 73, 339, 372  
SWALL, H. A. . . . . 320  
SWAN, F. B. . . . . 73, 78, 108, 266, 314  
SWAN, R. E. . . . . 314  
SWARTZ, M. E. . . . . 342  
SWEENEY, K. . . . . 292  
SWEENEY, M. . . . . 292  
SWENSON, E. J. . . . . 73, 263, 264, 362  
SWIFT, W. . . . . 123, 266, 335  
SWINGLE, A. W. . . . . 73, 263, 272, 284, 288, 367  
SYLVESTER, L. N. . . . . 116, 344

## T

TAFT, W. C. . . . . 73, 116, 236, 316  
TALLENT, H. M. . . . . 358  
TALLMAN, C. L. . . . . 312  
TASH, R. . . . . 358  
TAYLOR, A. . . . . 297  
TAYLOR, B. . . . . 333  
TAYLOR, C. . . . . 73, 352, 372  
TAYLOR, C. F. . . . . 73, 362  
TAYLOR, H. . . . . 73, 313  
TAYLOR, H. D. . . . . 359  
TAYLOR, J. G. . . . . 312  
TAYLOR, R. B. . . . . 235, 265, 327, 373  
TEDROW, W. . . . . 364  
TEMPLE, B. B. . . . . 326  
TEMPLE, H. . . . . 293, 346  
TEMPLE, R. . . . . 350  
TERPENING, L. . . . . 349  
TERRY, V. . . . . 322  
THIELKE, R. C. . . . . 73, 339

# PORTRAIT INDEX

THOMAS, H. . . . . 294, 341, 358  
 THOMAS, R. . . . . 343  
 THOMAS, R. L. . . . . 316  
 THOMPSON, C. . . . . 234, 294, 347, 356, 364  
 THOMPSON, J. . . . . 346, 359, 368  
 THOMPSON, K. A. . . . . 73, 116, 333  
 THOMPSON, L. E. . . . . 344  
 THOMPSON, M. . . . . 73, 300, 348  
 THOMPSON, M. C. . . . . 367  
 THOMPSON, S. R. . . . . 325  
 THORDARSON, L. . . . . 109, 243, 293  
 THORNTON, C. . . . . 264, 343  
 THURSTON, M. L. . . . . 316  
 TIBBETTS, E. R. . . . . 73, 333  
 TIGARD, C. . . . . 153, 356  
 TILLMAN, J. O. . . . . 320  
 TILTON, C. S. . . . . 276, 288, 316  
 TINDULA, R. W. . . . . 74, 359  
 TIPTON, M. H. . . . . 344  
 TITUS, A. . . . . 305  
 TOBIAS, N. E. . . . . 74, 263, 275, 300  
 TODD, M. . . . . 305  
 TOKITA, H. A. . . . . 74, 364  
 TOLL, L. R. . . . . 342  
 TONG, H. F. . . . . 356  
 TONSFELDT, H. H. . . . . 311  
 TONSING, E. . . . . 298, 348  
 TONSING, K. . . . . 298, 348  
 TOOLE, N. A. . . . . 321  
 TORMEY, L. P. . . . . 334  
 TORSON, J. . . . . 234, 326  
 TOSTEVIN, J. O. . . . . 341  
 TOTTEN, C. E. . . . . 82, 119, 123, 127, 265,  
 286, 341  
 TOUSEY, B. J. . . . . 313  
 TOWNE, T. A. . . . . 315  
 TOY, A. H. . . . . 74, 329  
 TRABERT, D. . . . . 293, 371  
 TRAPP, F. . . . . 116, 307  
 TRAVER, I. F. . . . . 74, 283, 293, 371  
 TROEDSON, E. L. . . . . 74, 303  
 TROEH, P. R. . . . . 119, 264, 265, 325, 370  
 TROLLMAN, J. . . . . 340  
 TRULLINGER, M. E. . . . . 74, 294  
 TUCKER, M. . . . . 292  
 TUCKER, W. C. . . . . 342

TUCKER, W. P. . . . . 334  
 TULLY, K. A. . . . . 74, 263, 265, 267, 326  
 TUNING, D. . . . . 346  
 TUPLING, C. G. . . . . 329  
 TURNER, M. . . . . 302  
 TURNER, R. . . . . 299  
 TURVEY, E. . . . . 303  
 TUTTLE, M. . . . . 295  
 TWIDWELL, B. C. . . . . 311  
 TWITCHELL, R. . . . . 74, 234, 326  
 TWITCHELL, Z. . . . . 306  
 TYBERG, F. . . . . 371  
 TYLER, W. P. . . . . 332

## U

UHRIN, C. H. . . . . 359  
 UMPHREY, D. . . . . 337  
 URBAN, F. K. . . . . 320  
 URMEY, C. . . . . 317

## V

VAN ALSTYNE, M. . . . . 74, 324  
 VANCE, E. . . . . 148, 279, 300  
 VANCE, E. T. . . . . 74, 300  
 VAN CLEAVE, G. T. . . . . 344  
 VAN CLEAVE, H. J. . . . . 344  
 VAN GROOS, D. . . . . 296  
 VAN LOAN, L. . . . . 301  
 VAN VALIN, H. W. . . . . 342  
 VAN WAGNER, R. M. . . . . 320  
 VAN ZANTE, E. A. . . . . 333  
 VARLEY, P. J. . . . . 74  
 VARNEY, P. B. . . . . 74, 284, 290, 325  
 VARNEY, P. V. . . . . 155, 165  
 VAUGHAN, R. C. . . . . 340  
 VEATCH, E. . . . . 300  
 VEHTE, E. A. . . . . 358  
 VELTUM, H. . . . . 323  
 VENABLE, S. . . . . 314  
 VENNEWITZ, E. R. . . . . 343  
 VERRY, W. R. . . . . 329  
 VIERRA, H. W. . . . . 364  
 VOLSTORFF, G. R. . . . . 318  
 VON BERGEN, H. . . . . 74, 342

VOORHIES, G. . . . . 75, 290, 365  
 VSETECKA, E. . . . . 348

## W

WADE, A. L. . . . . 321  
 WADE, E. . . . . 306, 347  
 WADE, F. E. . . . . 75, 295  
 WAGGONER, E. F. . . . . 341  
 WAGGONER, R. W. . . . . 75, 266, 312  
 WAGNER, C. R. . . . . 335  
 WAGNER, F. W. . . . . 314  
 WAGNER, H. . . . . 303  
 WAGNER, L. H. . . . . 82, 119, 153, 312  
 WAINSCOTT, H. G. . . . . 313  
 WALKER, C. L. . . . . 75, 284, 341  
 WALKER, E. J. . . . . 326  
 WALKER, V. M. . . . . 323  
 WALL, M. O. . . . . 350  
 WALLACE, R. H. . . . . 320  
 WALLIN, L. K. . . . . 313  
 WALTERS, C. C. . . . . 323  
 WALTERS, E. . . . . 300  
 WALTON, J. G. . . . . 324  
 WALTON, K. . . . . 324  
 WALTON, M. S. . . . . 318  
 WALTZ, M. B. . . . . 350  
 WAMPLER, V. . . . . 75, 295  
 WANDEL, G. G. . . . . 329  
 WARD, E. K. . . . . 75, 340  
 WARD, M. . . . . 304  
 WARNOCK, V. . . . . 296, 346  
 WARNER, V. . . . . 294, 346  
 WARREN, J. W. . . . . 43, 75, 123, 127, 152, 265,  
 284, 286, 324  
 WARREN, L. E. . . . . 75, 263, 280, 297  
 WARREN, L. H. . . . . 326  
 WARREN, S. G. . . . . 323  
 WASCHER, F. . . . . 234  
 WATKINS, H. B. . . . . 333  
 WATKINS, J. C. . . . . 43, 75, 78, 123, 127, 265,  
 286, 311, 373  
 WATSON, H. A. . . . . 339  
 WATSON, L. . . . . 352  
 WATZLING, G. . . . . 306  
 WEATHERFORD, M. T. . . . . 75, 116, 278, 336



*Compliments*  
**General Grocery Company, Inc.**  
 Portland and Corvallis

*Distributors*  
*Preferred Stock - Royal Club - Ebrman's Best*  
*Food Products*

**Pacific Fruit & Produce Co.**

*Wholesale*  
*Fruits and Vegetables*

242 First Street Phone 333-4  
 Corvallis, Oregon

**Corvallis Lumber  
 Manufacturing Co.**

*Manufacturers of*  
**Oregon Fir Lumber  
 and Mouldings**

*We also carry a complete line of Windows and Doors,  
 Shingles, Laths, Paint, Roofing, Hardwood  
 Flooring and other Building Material*

*Inquiries solicited, Satisfactory Service  
 and Reasonable Prices are our aim*

**USE OUR SLABWOOD**

*An Economical Fuel*

Mill and Office Located on South Third Street  
 Telephone 53

**PORTRAIT INDEX**

WEAVER, G. L.....	75, 110, 266, 284, 356, 360	WERSCHKUL, V.....	298	WHITELOCK, C.....	347
WEBB, E. S.....	82, 106, 122, 265, 333	WEST, K. W.....	340	WHITLOCK, M.....	234, 324
WEBB, J. R.....	360	WEST, R. L.....	341	WHITNEY, H.....	334
WEBB, N.....	348	WETMORE, E. M.....	339	WHITSELL, K. E.....	337
WEBER, C. J.....	75, 108, 331	WETZEL, M.....	299	WICKS, W. W.....	318
WEBER, H. K.....	75, 315	WEY, H. A.....	343	WIDMARK, A.....	355
WEIDMAN, J.....	75	WHEATON, T. H.....	314	WIEDMAN, E.....	356
WEINEL, A.....	333	WHEDBEE, G.....	349	WIEDMAN, J.....	356
WEINSTEIN, N.....	149, 357	WHEELER, A. R.....	315	WIELAND, W.....	356
WEIS, L.....	307	WHEELER, B.....	298	WIENCKEN, A. L. .76, 123, 277, 289, 295, 371	
WEITING, J. O.....	329	WHEELER, C. B.....	320	WIEST, R.....	368
WELCH, H. F.....	329	WHEELER, W.....	315	WIGGETT, C. B.....	327
WELLING, E. L.....	76, 322	WHEPLEY, E.....	344	WIGHTMAN, A.....	350, 371
WELDON, M.....	292	WHILLOCK, S.....	306	WIGHTMAN, M. R.....	332
WELLS, H.....	152, 302	WHISLER, C. H.....	356	WILBERDING, W.....	153, 299
WELLS, H. A.....	326	WHITE, C. R.....	154, 316	WILBURN, D. S.....	119, 343
WELLS, W.....	293	WHITE, C. S.....	338	WILCOX, E.....	350
WELTER, N.....	338	WHITE, E.....	312	WILCOX, G.....	367
WENTJAR, B.....	341, 355	WHITE, H.....	295	WILCOX, G. L.....	363
WENTWORTH, A.....	352	WHITEHOUSE, E. A.....	153, 342	WILDIG, G.....	295
WERNMARK, G. L.....	76, 329	WHITEIS, H.....	350	WILKES, J. C.....	342

# L. N. TRAVER

## GENERAL CONTRACTOR

### CORVALLIS, OREGON

## PORTRAIT INDEX

WILLARD, H.....	346	WILSON, I. M.....	348	WOOD, C.....	234, 357
WILLIAMS, D. E.....	233, 262	WILSON, J.....	76, 109, 302	WOOD, C. E.....	336
WILLIAMS, D. H.....	336	WILSON, J. M.....	76, 152, 324	WOOD, G.....	371
WILLIAMS, F.....	357	WILSON, L.....	357	WOOD, H. T.....	76, 367
WILLIAMS, G. H.....	320	WILSON, L. T.....	323	WOOD, M.....	349
WILLIAMS, H. J.....	339	WILSON, M. D.....	316	WOOD, W.....	234
WILLIAMS, L. G.....	110, 328, 366, 367	WILSON, R. H.....	282	WOODARD, W. A.....	344
WILLIAMS, M.....	273, 280, 351	WILSON, W.....	362	WOODCOCK, A. M.....	76, 108, 319
WILLIAMS, M. J.....	76	WING, H. R.....	321	WOODCOCK, M. E.....	162
WILLIAMS, R. F.....	76, 272, 294, 331, 347	WINKLER, R.....	350	WOODFORD, R. W.....	355
WILLIAMS, R. T.....	363	WINKS, G. W.....	147, 262, 368	WOODHEAD, E. A.....	319
WILLIAMS, S.....	76, 317	WINTERS, F.....	342	WOODRUFF, G.....	348
WILLIAMS, W.....	356	WIRKKALA, H.....	280, 304	WOODRUFF, W.....	293
WILLIAMSON, H. C.....	343	WISHART, P.....	76	WOODS, E. E.....	318
WILLIS, E.....	306, 350	WITHERELL, R. F.....	340	WOODWARD, H.....	306, 347
WILLISON, H.....	324	WITTIER, J. M.....	322	WOODWARD, H. B.....	76, 148, 271, 296
WILSON, C. G.....	327	WODTLI, E.....	119, 359	WOODWORTH, S. D.....	76
WILSON, C. L.....	342	WOLFE, E.....	111, 234, 235, 356	WORDEN, E.....	352
WILSON, D.....	296, 347	WOLFE, H. F.....	320	WORDEN, H. W.....	77, 363
WILSON, E. J.....	327	WOLFE, M.....	109, 292	WORKS, J. M.....	324
WILSON, G. L.....	342	WOOD, A.....	76, 295	WORRELL, M.....	294, 347



# Central Shoe Shop

DON BYLAND

353 Madison Street  
Corvallis, Oregon

THIS Volume would not be a complete resume of the year's activities without at least a mention of another famous group of athletes. "Another famous group" is the terminology used since they are so conspicuous to all who pass their training field that they naturally have become famous. The sport referred to is that fascinating and learned game of pitching pennies, golf balls and what not into the mail box in front of the Electric Lunch. Of such intense interest is this game that it draws mostly from campus celebrities of the socially elite. When these ever-prominent athletes grow fatigued, they lounge about in a restful manner, urging their companions on while being "cooed and billed" over by an equally famous group of damsels. At least 8 hours per day are required to keep in practice. The students of Oregon State are proud of this selective ensemble. We mark you as leaders, for leaders you must be. Such airs of regality, self-importance and sophistication are not to be denied.

CAMPUS politics during the year at Oregon State college has been pronounced in its endeavors to prove more corrupt than ever before. The Volume XXIII Beaver takes this golden opportunity to mark down in history a few of the political maneuvers of the year—takes the opportunity in this section of the book since these events have been nothing more than satirical in nature.

The existing political parties originated a number of years ago under three distinct names. The fraternities and sororities split into two groups, namely the "Blues" and the "Reds." Independent clubs and societies organized together and called themselves "Independents."

The "Blues" controlled political matters until the student body elections in the spring of 1928. At this time, the "Reds" and "Independents" joined forces to win practically every position of importance and continued to do so up to the spring elections of 1929, which occurred just prior to the time of completion of this Volume. A number of the old so-called "Red" fraternities and sororities have moved over to the "Blue" side. This organization is now known as the "Associated Party" and stands primarily on the grounds that the best man should be in office.

However, considerable scandal was raised over the methods under which the election this year was conducted and a faculty committee, appointed by the president of the college, ordered the election void and a new election in order. Foul means to place unworthy candidates in office were resorted to and this occasioned a political battle, the like of which had never before been seen at the college of Oregon State.

The new election will take place after this Beaver goes to "bed." And it nears the completed stage with the assurance that the scandalous proceedings prior to this date are not to be seen again. The wish that this Volume XXIII Beaver carries with it into future years is that its college will again see the election of the best and most deserving students to fill its offices, from the most important down to the least.

## PORTRAIT INDEX

WORTH, B.	119, 356
WRAY, A. H.	77, 322
WRENN, K. E.	318
WRENN, R. E.	318
WRIGHT, B. V.	317
WRIGHT, D. G.	318
WRIGHT, E.	303, 371, 372
WRIGHT, G.	302
WRIGHT, P.	317
WRIGHT, R. C.	318, 329
WYMAN, C. F.	77

### Y

YEATES, J.	313
YERGEN, D.	367
YERGEN, F.	367

YORK, A. L.	338
YORK, G.	362
YOUNG, A.	77, 283, 342, 351
YOUNG, A. J.	353
YOUNG, B. A.	77, 342
YOUNG, C. F.	325
YOUNG, I.	351
YOUNG, J.	363
YOUNG, J. P.	342
YOUNG, L. H.	342
YOUNG, P.	234, 235
YOUNG, R. H.	77, 215, 339
YOUNG, S.	234, 333
YOUNGE, S.	359
YOUNG, T. A.	336
YOUNG, W.	294, 372

YTURRI, J.	349
YUILLE, N. L.	324

### Z

ZANDERS, H.	296
ZANE, E.	358
ZIEFLE, A.	30
ZIMMERMAN, D.	116, 293
ZIMMERMAN, R. V.	324
ZIMRICK, J. W.	313, 358
ZIVNEY, E.	312
ZORN, K. B.	320
ZUNDEL, A.	77, 116, 266, 312
ZURCHER, J. R.	311
ZYLSTRA, N. J.	332
ZYLSTRA, W.	346, 353



HAT INTENSITY OF INTEREST ALWAYS MANIFESTED BY STUDENTS IN THE PREPARATION OF MATERIAL FOR THE BEAVER, FINDS RESPONSE BY OUR OWN ORGANIZATION IN COMPOSITION, PRINTING AND BINDING.

THIS MARKS THE SEVENTEENTH NUMBER OF THE BEAVER WHICH HAS COME FROM THE PRESSES OF OUR ESTABLISHMENT.



JAMES, KERNS & ABBOTT COMPANY

*Master Printers*

PORTLAND, OREGON





# General Index of Pictures

## ADMINISTRATION

Board of Regents.....	10
President Kerr.....	20-21
U. G. Dubach.....	22
K. W. Jameson.....	22
Departmental Heads.....	23
School of Commerce.....	24
School of Engineering.....	25
School of Home Economics.....	26
School of Vocational Education.....	27
School of Agriculture.....	28
School of Basic Arts and Sciences.....	29
School of Pharmacy.....	30
School of Forestry.....	31
School of Mines.....	32
School of Military.....	33
Department of Journalism.....	34
Department of Chemistry.....	34
Department of Extension Service.....	35
Department of Experiments.....	35
Memorial Union Building.....	36
Alumni.....	38-39

## CLASSES

### SENIORS

Officers.....	42
Committees.....	43
Graduates.....	44-77
Who's Who.....	78

### JUNIORS

Officers.....	80
Committees.....	81
Who's Who.....	82

### SOPHOMORES

.....	84
-------	----

## COLLEGE LIFE

Campus Scenes.....	88-104
--------------------	--------

### STUDENT ADMINISTRATION

Student Body Officers.....	106
Board of Control.....	107
Interfraternity Council.....	108
Pan-Hellenic Council.....	109
Independent Council.....	110
Memorial Union Governors.....	111
Book Store Directors.....	111
Student Council.....	112
Student Interests Committee.....	112
Greater O. S. C. Committee.....	113
Honor Council.....	113
Beaver Knights.....	114
Spurs.....	114
Homecoming Committee.....	115
Exposition Committee.....	115
Co-op Managers Association.....	116

## COLLEGE LIFE

### PUBLICATIONS

Beaver Editor.....	118
Beaver Manager.....	118
Beaver Department Heads.....	119
Beaver Editorial and Managerial Staffs.....	120
Beaver Staff at Work.....	121
Barometer Editor.....	122
Barometer Manager.....	122
Barometer Editors.....	123
Barometer Managers.....	123
Barometer Staff.....	124
Barometer Staff at Work.....	125
Oregon State Monthly Editor.....	126
Oregon State Monthly Manager.....	126
O. S. M. Editors and Managers.....	127
O. S. M. Staff.....	128
Directory Staff.....	129
Tech Record Staff.....	130
Oregon Countryman Staff.....	131
Annual Cruise Staff.....	132

### MUSIC

Music Faculty.....	134
Operetta.....	135
Glee Club.....	136
Madrigal Club.....	137
Orchestra.....	138

### DRAMATICS

Junior Follies.....	140
Loyalties.....	141
Devil In The Cheese.....	142
Queen's Husband.....	143
Community Drama.....	144

### FORENSICS

Debate Coaches.....	146
Debate Managers.....	146
Varsity Squad.....	147
Women's Debaters.....	148
Freshmen Debaters.....	149
Contest Speakers.....	150

### DANCES

Senior Formal.....	152
Junior Prom.....	153
Sophomore Cotillion.....	154
Cadet Ball.....	155

### MILITARY

Commissioned Officers.....	158
Cadet Officers.....	159
Infantry.....	160
Cavalry.....	160
Artillery.....	161
Engineers.....	161
Band.....	162

## COLLEGE LIFE

### MILITARY

Rifle Team.....	163
Pistol Team.....	163
Polo.....	164-165

SUMMER SESSION.....	168-169
---------------------	---------

## ATHLETICS

### FOOTBALL

Football Squad.....	172
Practice Session.....	173
Football Individuals and Actions.....	174-180
Freshmen Football.....	182

### BASKETBALL

Basketball Squad.....	184
Basketball Individuals and Actions.....	186-190
Freshmen Basketball.....	192

### BASEBALL

Baseball Squad.....	194
Baseball Individuals and Actions.....	196-200
Freshmen Baseball.....	202

### TRACK

Track Squad.....	204
Track Individuals and Actions.....	206-209
Freshmen Track.....	211
State High School Meet.....	212

### MINOR SPORTS

Crew.....	214-215
Tennis.....	216-217
Golf.....	218-219
Swimming.....	220-221
Cross Country.....	222

### INTERCLASS AND INTRAMURAL

Interclass Basketball.....	224
Cross Country.....	225
Turkey Run.....	225
Basketball.....	226
Handball.....	226
Swimming Meet.....	227
Swimming Relays.....	227
Tennis.....	228
Horseshoes.....	228
Intramural Managers.....	229
Track Relays.....	229
Baseball.....	230

### ATHLETIC ADMINISTRATION

Physical Education Staff.....	232
Yell Leading Staff.....	233



# General Index of Pictures

## ATHLETICS

### ATHLETIC ADMINISTRATION

Varsity "O".....	234
Circle "O".....	235
Student Managers.....	236
Beaver Pep.....	237
Beaver Guard.....	237

### WOMEN'S ACTIVITIES

Associated Women Students.....	240
Physical Education Staff.....	241
Orange "O".....	242
W. A. A. Executive Council.....	243
Women's Building.....	244
Co-ed Ball.....	244
Volley Ball.....	245
Hockey.....	245
Basketball.....	246
Baseball.....	246
Dancing.....	247
Tennis.....	247
Riding Class.....	248
Swimming.....	248
Archery.....	249
Golf.....	249

### REPRESENTATIVE STUDENTS

Seniors.....	252-253
Juniors.....	254-255
Sophomores.....	256-257
Freshmen.....	258-259

## ORGANIZATIONS

### HONOR SOCIETIES

Honor Winners.....	262
Phi Kappa Phi.....	263
Alpha Delta Sigma.....	264
Alpha Kappa Psi.....	265
Alpha Zeta.....	266
Beta Alpha Psi.....	267
Cap and Gown.....	268
Chi Alpha Chi.....	269
Delta Psi Kappa.....	270
Delta Sigma Rho.....	271
Eta Kappa Nu.....	272
Euterpe.....	273
Kappa Delta Pi.....	274
Kappa Kappa Alpha.....	275
Kappa Kappa Psi.....	276
Mu Beta Beta.....	277
National Collegiate Players.....	278
Omicron Nu.....	279
Phi Chi Theta.....	280
Phi Lambda Upsilon.....	281
Phi Tau Chi.....	282
Rho Chi.....	283
Scabbard and Blade.....	284
Sigma Alpha.....	285

## ORGANIZATIONS

### HONOR SOCIETIES

Sigma Delta Chi.....	286
Sigma Tau.....	287
Tau Beta Pi.....	288
Theta Sigma Phi.....	289
Xi Sigma Pi.....	290

### SORORITIES

Alpha Chi Omega.....	292
Alpha Delta Pi.....	293
Alpha Gamma Delta.....	294
Alpha Omicron Pi.....	295
Alpha Xi Delta.....	296
Beta Phi Alpha.....	297
Chi Omega.....	298
Delta Delta Delta.....	299
Delta Zeta.....	300
Gamma Phi Beta.....	301
Kappa Alpha Theta.....	302
Kappa Delta.....	303
Kappa Kappa Gamma.....	304
Pi Beta Phi.....	305
Sigma Kappa.....	306
Zeta Tau Alpha.....	307
Women's Stunt Show.....	308

### FRATERNITIES

Acacia.....	310
Alpha Chi Rho.....	311
Alpha Gamma Rho.....	312
Alpha Sigma Phi.....	313
Alpha Tau Omega.....	314
Beta Kappa.....	315
Beta Theta Pi.....	316
Delta Kappa.....	317
Delta Sigma Phi.....	318
Delta Upsilon.....	319
Kappa Delta Rho.....	320
Kappa Delta Sigma.....	321
Kappa Psi.....	322
Kappa Sigma.....	323
Lambda Chi Alpha.....	324
Omega Upsilon.....	325
Phi Delta Theta.....	326
Phi Gamma Delta.....	327
Phi Kappa Tau.....	328
Phi Sigma Kappa.....	329
Pi Kappa Alpha.....	330
Pi Kappa Phi.....	331
Psi Chi.....	332
Sigma Alpha Epsilon.....	333
Sigma Chi.....	334
Sigma Gamma.....	335
Sigma Nu.....	336
Sigma Phi Epsilon.....	337
Sigma Phi Sigma.....	338
Sigma Pi.....	339
Tau Delta.....	340
Tau Kappa Epsilon.....	341

## ORGANIZATIONS

### FRATERNITIES

Theta Chi.....	342
Theta Delta Nu.....	343
Theta Xi.....	344

### INDEPENDENT CLUBS

Kidder Hall.....	346-347
Snell Hall.....	348-349
Winema Club.....	350
Phillion Club.....	351
Xantippe Club.....	352
Greater Hall Council.....	353
Wytomachee Club.....	354
Buxton Club.....	355
Cauthorn Club.....	356
Hawley Club.....	357
Poling Club.....	358
Weatherford Club.....	359
Men's Dorm Council.....	360
Men's Dormitory.....	361
Alphee Club.....	362
Orion Club.....	363
Hesperian Club.....	364
Bachelor's Club.....	365
Roswood Association.....	366
Tri-V Club.....	367
Prokyon Club.....	368

### CLUBS AND SOCIETIES

Scrollers.....	370
Temenids.....	371
Y. W. C. A.....	372
Y. M. C. A.....	372
Chamber of Commerce.....	373
Horticulture Club.....	374
Agriculture Club.....	374
Industrial Arts Club.....	375
Forestry Club.....	375
A. I. E. E.....	376
A. S. M. E.....	376
A. S. C. E.....	377
Chemical Engineers.....	377
Associated Engineers.....	378
Military Engineers.....	378
Home Economics Club.....	379
Dairy Club.....	379
Withycombe Club.....	380
4-H Club.....	380
Pharmaceutical Association.....	381
Miners Club.....	381
Bernard Daly Club.....	382
Charles Eliot Club.....	382
Polo Club.....	383
Newman Club.....	383
Cosmopolitan Club.....	384
Filipino Club.....	384

### SATIRE, ADVERTISEMENTS

AND INDEX.....	385
----------------	-----



FINIS

















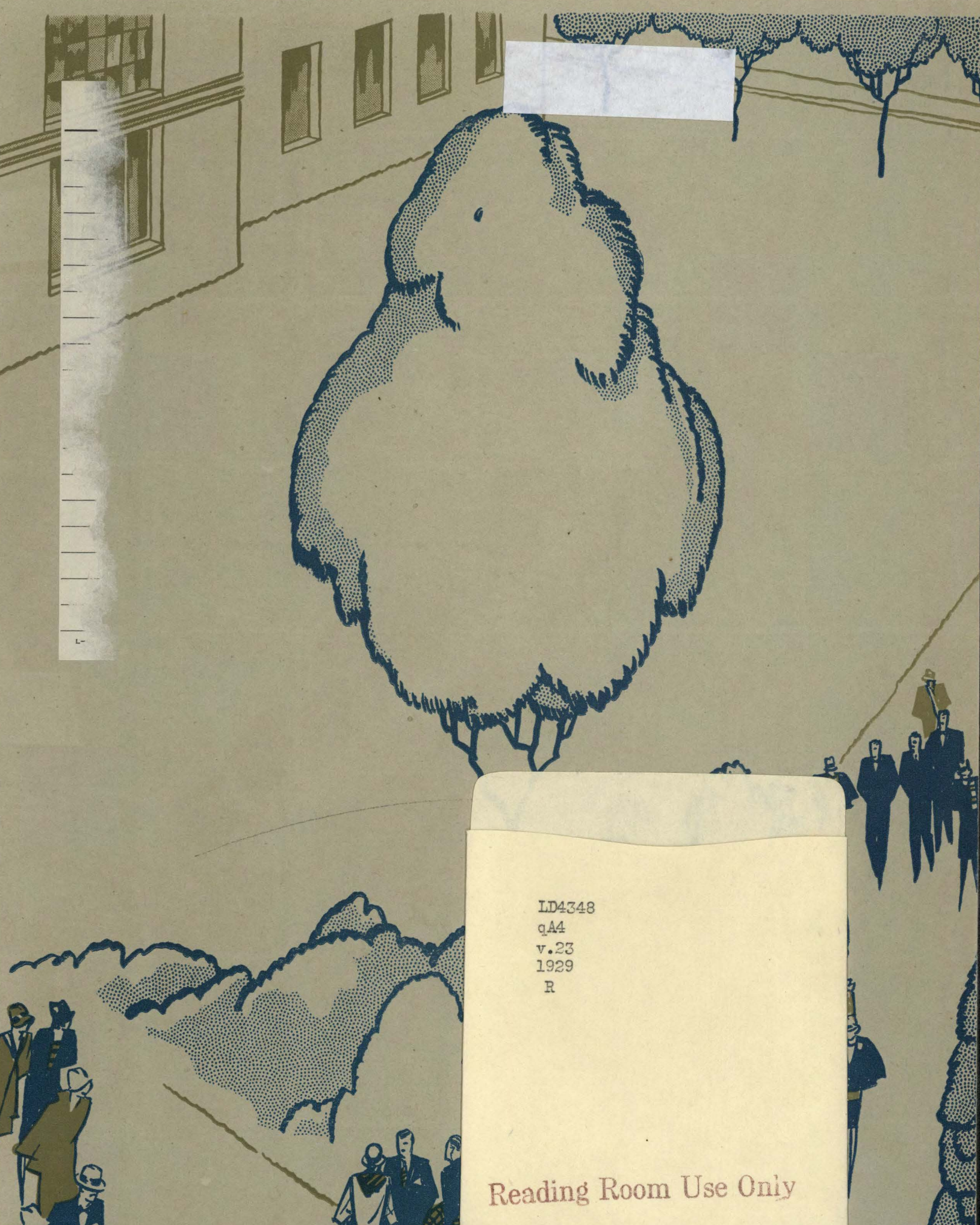

LD4348  
qA4  
v.23  
1929  
R

Reading Room Use Only



