

I-need  
your  
Love-  
and you

LOW VOICE

A Song  
by

Jessie Mae Jewitt

price 60 cents

The John Church Company  
CINCINNATI NEW YORK LONDON  
The House devoted to the  
Progress of American  
MUSIC

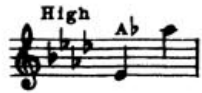

To Mr. Ernest Davis

# I Need Your Love And You

JESSIE MAE JEWITT

Moderato con forvoro

VOICE

PIANO

*ff*

*ad lib.*

When I

*a tempo*

search my heart for the rea - - - son, Your

love means so much to me, I

find my an - swer all a - round In the

earth, the sky and the sea. *mf* The

flow'rs need the warmth of the sun - shine, The

*ad lib.*

grass needs the kiss of the dew, So

*ad lib.*

*ff*

out of this whole wide world, dear heart, I've found I need your

*ad lib*

*ff*

*rit.*

love and you.

*p* *a tempo*

*rit.* *p* *a tempo*

*ff a tempo*

*rit.*

*Tenderly*

Be - fore you came with your

*a tempo*

glad - - ness, Joy was a thing a -

part, Now each day is a

life com-plete, Hap - pi - est songs fill my

*mf*

heart. \_\_\_\_\_ Your moods like the hues of the

*ad lib.*

dawn - - ing, Re - flect all my love, dear, for

*ad lib.*

*f*

you, And out of this whole wide

*rit.* *p*

world, dear heart, I've found I need your love and

*rit.* *p*

*a tempo*

you. And out of this whole wide

*ff*

*ad lib.*

*p*

world, dear heart, I've found I need your love, I need your

*ad lib.*

*rit.*

love and you.

*accel.*

The third system shows the vocal line with a *rit.* (ritardando) marking above it. The piano accompaniment includes an *accel.* (accelerando) marking below it. The tempo is still *a tempo*.

*dim.*

The fourth system contains only the piano accompaniment. It features a melodic line in the right hand and a bass line in the left hand. A *dim.* (diminuendo) marking is present above the right hand. The system concludes with a double bar line and a repeat sign.

# Mary, Darlin' O' Mine

By JESSIE MAE JEWETT

VOICE *Simply* *mf*  
When I

PIANO *Simply* *dim.*

look in - to your eyes o' blue, Ma - ry, Dar - lin' O' Mine,  
God has been so good to me, Ma - ry, Dar - lin' O' Mine,

Some - thin' thrills me thro' and thro' Ma - ry, ev - 'ry - time  
Skies o' blue, and rain - bows too, Sun and stars that - shine.

Copyright MCMXXI by The John Church Company  
International Copyright

## MARY, DARLIN' O' MINE

When I look into your eyes of blue,  
Mary, Darlin' O' Mine.  
Somethin' thrills me thro' and thro'  
Mary, ev'ry time.  
Somethin' tells me what I'm fearin'  
To believe is true,  
'Cause the only thing I'm wantin',  
Mary, dear, is you.

God has been so good to me,  
Mary' Darlin' O' Mine,  
Skies o' blue, and rainbows too,  
Sun and stars that shine.  
But I'm seein' only you,  
In His great wondrous blue,  
So I'm askin' for your love,  
To make my dream come true.

### Chorus

Can't you hear my heart a callin', Mary,  
Callin' all the time,  
Hear me say "I love you so"  
Mary, Darlin' O' Mine.